

- NOTES:**
- CONTRACTOR SHALL COORDINATE ALL WORK ASSOCIATED WITH THIS PROJECT WITH LANIER UNIVERSITY, JEFF GENTLE, DIRECTOR OF FACILITIES SERVICES AND THE PROJECT ENGINEER PRIOR TO BEGINNING CONSTRUCTION.
 - THE CONTRACTOR IS RESPONSIBLE FOR DAMAGE TO ANY EXISTING UTILITIES AT NO ADDITIONAL COST TO THE OWNER.
 - ALL DISTURBED GRASSSED AREAS ASSOCIATED WITH THIS PROJECT SHALL BE SODDER UPON COMPLETION OF CONSTRUCTION.
 - CALL SC811 FOR UTILITY LOCATION BEFORE BEGINNING CONSTRUCTION.
 - CONTRACTOR IS RESPONSIBLE FOR ENSURING POSITIVE DRAINAGE ON NEWLY PAVED AREAS. POOLING OF PAVEMENT WILL NOT BE ACCEPTED.
 - THE CONTRACTOR IS RESPONSIBLE FOR ANY DAMAGE TO THE EXISTING SIDEWALKS/PAVEMENTS/LANDSCAPING THAT TAKE PLACE WITHIN THE PROJECT AREA AT NO ADDITIONAL COST TO THE OWNER.
 - THE CONTRACTOR IS RESPONSIBLE FOR ANY DAMAGE TO EXISTING SIDEWALKS/PAVEMENTS/LANDSCAPING AND CONDITIONS PRIOR TO BIDDING THE PROJECT.
 - ALL EXISTING ASPHALT AND STONE BASE REMOVED AS PART OF THIS PROJECT SHALL BE PROPERLY DISPOSED OF OFF SITE.
 - CONTRACTOR IS RESPONSIBLE FOR OBTAINING ANY PERMITS AND LICENSES THAT MAY BE REQUIRED AS PART OF THIS PROJECT.
 - CONTRACTOR IS RESPONSIBLE FOR DAMAGE TO ANY IRRIGATION LINES, SPRINKLER HEADS, TELEPHONE LINES, COMMUNICATION LINES, ETC., AS PART OF THIS PROJECT AND THERE SHALL BE NO ADDITIONAL COSTS TO THE OWNER FOR SAID REPAIR.
 - THE CONTRACTOR IS RESPONSIBLE FOR SECURING THE PROJECT AREA DURING CONSTRUCTION.
 - THE CONTRACTOR IS RESPONSIBLE FOR THE BASIS, THE PRESENCE OF THE ENGINEER PRIOR TO PAVING OR BROOD FINISHED SURFACE SHALL BE REPAIRED AND REPAIRED WITH FRESH HOT MIXTURE WHICH SHALL BE IMMEDIATELY COMPACTED TO CONFORM TO THE SURROUNDING AREA.
 - THE NEWLY FINISHED PAVEMENT SHALL BE PROTECTED FROM VEHICULAR TRAFFIC OF ANY KIND UNTIL THE PAVEMENT HAS COOLED AND HARDENED, AND IN NO CASE LESS THAN 6 HOURS.

TYPICAL PARKING SPACE STRIPING DETAIL
NOT TO SCALE

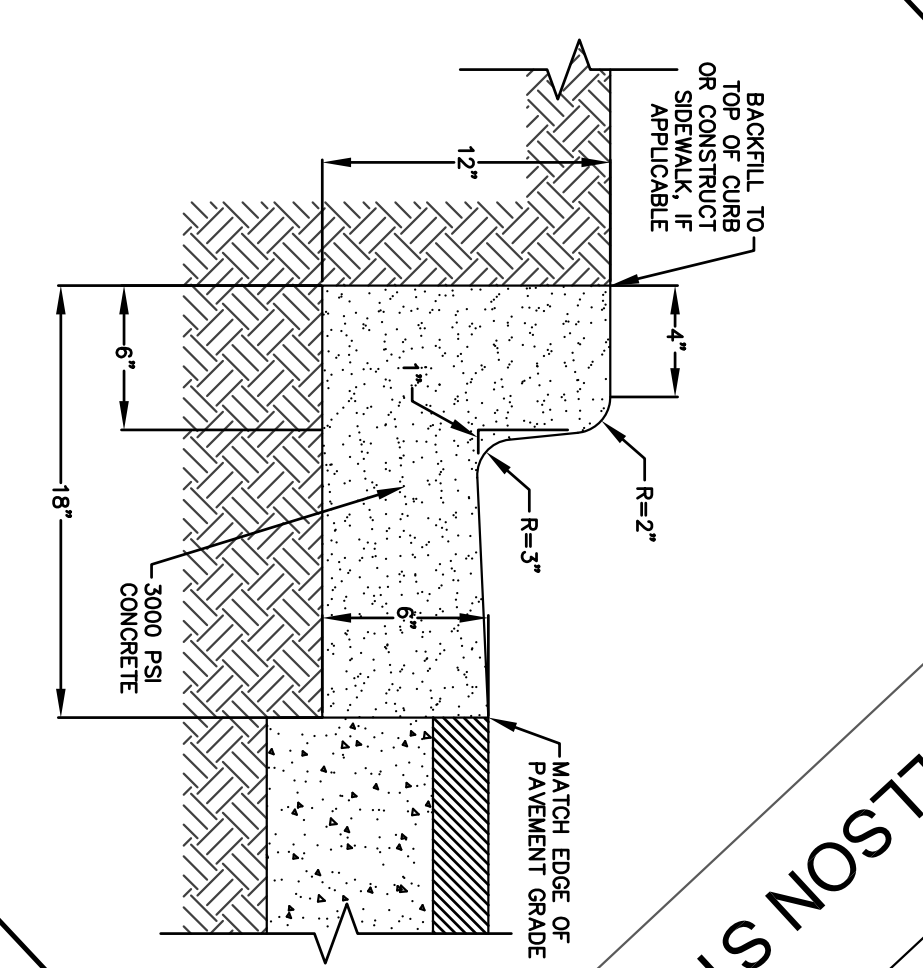
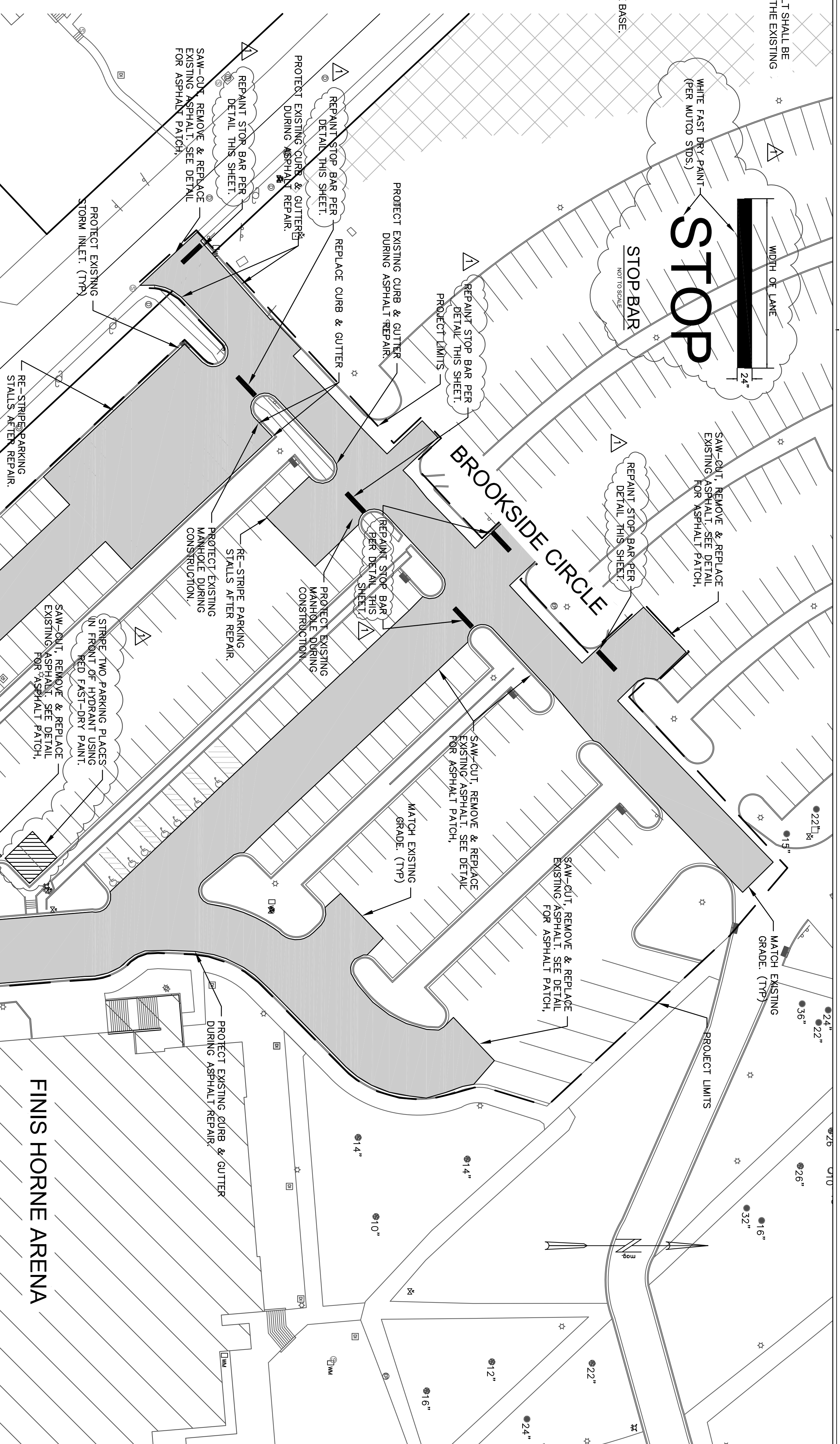

CURB AND GUTTER DETAIL
NOT TO SCALE

LIDE HOUSING COMPLEX

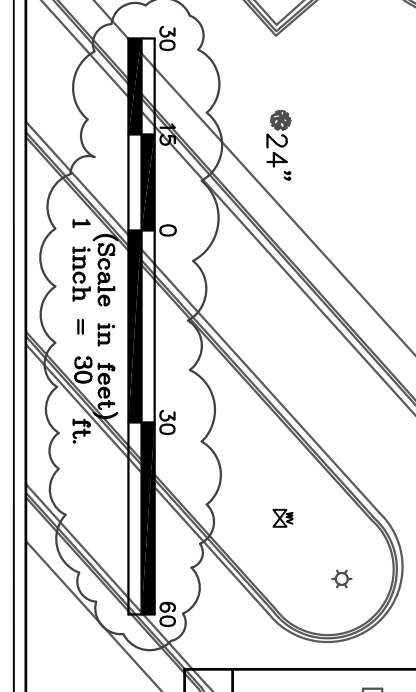

NO.	REVISED	CHKD	DATE
1	PLAN REVISIONS	DEFII	5-9-18
2	ELIMINATE CRACK SEAL	DEFII	5-10-18

DESIGNED BY:	CHECKED:	JOB NUMBER:
DPH	DEFII	2018-018
DRAWN:	APPROVED:	DATE:
DPH	DEFII	4/12/18

CIVIL
SITE
PLAN

ASPHALT PAVEMENT REPAIR
FINIS HORNE ARENA/BROOKSIDE CIRCLE
FOR
LANIER UNIVERISTY
GREENWOOD, SOUTH CAROLINA

Heaner Design Group
ENGINEERS
SURVEYORS
CONSULTANTS
110 BEATHE DRIVE • P.O. BOX 59027 • GREENWOOD, SC 29649
PHONE: (803)231-1503 • FAX: (803)231-0009
WWW.HEANERGROUP.COM

Professional Engineer Seal: No. 21600, EVANS, LANCEY
Professional Surveyor Seal: No. 004159, HEANER DESIGN GROUP, LLC