

September 2005
Twelfth Edition
2004-2005 Academic Year

Mac C. Kirkpatrick
Director of Institutional Research

Susan H. Wood
Assistant Director of Admissions

J. Thomas Covar
Budget Director

ACKNOWLEDGMENTS

Grateful appreciation is expressed to the following individuals
for their assistance in the preparation of this publication.

Betty Barnes
Linda A. Boling
Clara Bonds
Cindy Dysart
Ann T. Hare
Donna H. Johnson
R. Thomas Nelson
Stephan L. Schnaiter

TABLE OF CONTENTS

	Page
ADMINISTRATION	
Board of Trustees	1
Executive Officers	2
Administrative Structure	3
ADMISSIONS	
Freshmen	
Application History	4
Application History by Gender	5
Application History by Ethnic Origin	6
SAT Scores: Lander, State, National Averages (1991-1995); (1996-2004)	7-8
First-time Freshmen by SC High School	9-15
Transfers	
Application History	16
Application History by Gender	17
Application History by Ethnic Origin	18
Enrollment History by South Carolina Institutions	19
ENROLLMENT	
Fall 2004 Headcount	20
Fall 2004 Credit Hour Production History by Discipline	21-22
Fall 2004 FTE History by Discipline	23-24
Spring 2005 Headcount	25
Spring 2005 Credit Hour Production History by Discipline	26-27
Spring 2005 FTE History by Discipline	28-29
Fall and Spring Headcount and FTE History	30
Summer 2005 Credit Hour Production History by Discipline	31-32
Summer 2005 FTE History by Discipline	33-34
Summer Headcount and Credit Hour Production History	35
Fall Headcount History by Class	36
Spring Headcount History by Class	37
Summer Headcount History by Class	38
Fall Headcount History by Major	39-40
Fall Headcount History by Minor	41
Spring Headcount History by Major	42-43
Summer Headcount History by Major	44-45
Average Student Age History	46
Fall Enrollment by Age and Gender	47
African-American Student Enrollment History	48
Geographical Distribution History by Country of Origin	49
Geographical Distribution History by State	50
Geographical Distribution History by South Carolina County	51
In-State/Out-of-State Headcount History	52
Degrees Conferred History by Division	53-54
Minors Conferred History	55
STUDENT LIFE AND SERVICES	
Fall and Spring Residential Unit Occupancy History	56
Library Statistics History	57
ALUMNI	
Geographical Distribution History by Country	58
Geographical Distribution History by State	59
Geographical Distribution History by South Carolina County	60
FACULTY AND EMPLOYEES	
Fall FTE Student Faculty Ratio History	61
Fall 2004 Teaching Faculty by School/Division and Rank	62
Fall 2004 Faculty by School/Division by Tenure Status and Terminal Degree	63-64
Fall 2004 Faculty Headcount by Rank and Gender	65
Average Nine-month Faculty Salaries History by Rank	66
Fall 2004 FTE Employees	67
FINANCIAL DATA	
Full-Time Academic Fees History	68
Financial Aid Award History and Graph	69-70
Current Fund Revenues and Expenditures	71
FACILITIES	
Inventory of Major Buildings	72
PERFORMANCE INDICATORS	
2004-2005 Lander University Rating	73-76
GRADUATION/RETENTION RATES	
NCAA Graduation Rates	
Data are provided in accordance with the Clery Act (formerly known as the Student Right-to-know and Campus Security Act).	
Fall 1995: First-time, Full-time Freshmen Graduation Rates	77
Fall 1996: First-time, Full-time Freshmen Graduation Rates	78
Fall 1997: First-time, Full-time Freshmen Graduation Rates	79
Fall 1998: First-time, Full-time Freshmen Graduation Rates	80
Four-Year Averages	81
Freshmen Retention and Attrition	82
First-time, Full-time Transfers	
Transfer Retention and Attrition	83

LANDER UNIVERSITY BOARD OF TRUSTEES 2004-2005

ELECTED MEMBERS	CONGRESSIONAL DISTRICT	TERM EXPIRES
Robert A. Brimmer	First	2008
Maurice Holloway, Secretary of the Board	Second	2006
Finis E. Horne	Third	2008
J. Thomas Kinard	Sixth	2008
Glenn J. Lawhon, Jr., Vice Chairman of the Board	Fifth	2006
Jack W. Lawrence	Fourth	2008
Mamie W. Nicholson	Third	2006
Anthony B. Noury	First	2006
George R. Starnes, Chairman of the Board	Second	2008
Fred M. Thrailkill	Fourth	2006
S. Anne Walker, Academic Affairs Committee Chair	Fifth	2008
Ricci Land Welch	Sixth	2006

AT-LARGE MEMBERS

Ann B. Bowen	Appointed by the General Assembly	2008
Bobby M. Bowers, Institutional Advancement Committee Chair	Appointed by the General Assembly	2006
Raymond D. Hunt, Finance and Facilities Committee Chair	Appointed by the General Assembly	2006
L. B. Adams, Jr.	Appointed by the Governor	

EX-OFFICIO MEMBER

The Honorable Mark Sanford, Governor of South Carolina
 Designee: Sally E. Self, Student Affairs/Intercollegiate Athletics Committee Chair

Effective: July 1, 2004

EXECUTIVE OFFICERS

Daniel W. Ball
President

Leonard E. Lundquist
Vice President for Academic Affairs

Diane D. Newton
Vice President
for Business and Administration

H. Randall Bouknight
Vice President for Student Affairs

Eleanor S. Teal
Vice President for University Advancement and
Executive Director of the Lander Foundation

Jefferson J. May
Athletic Director

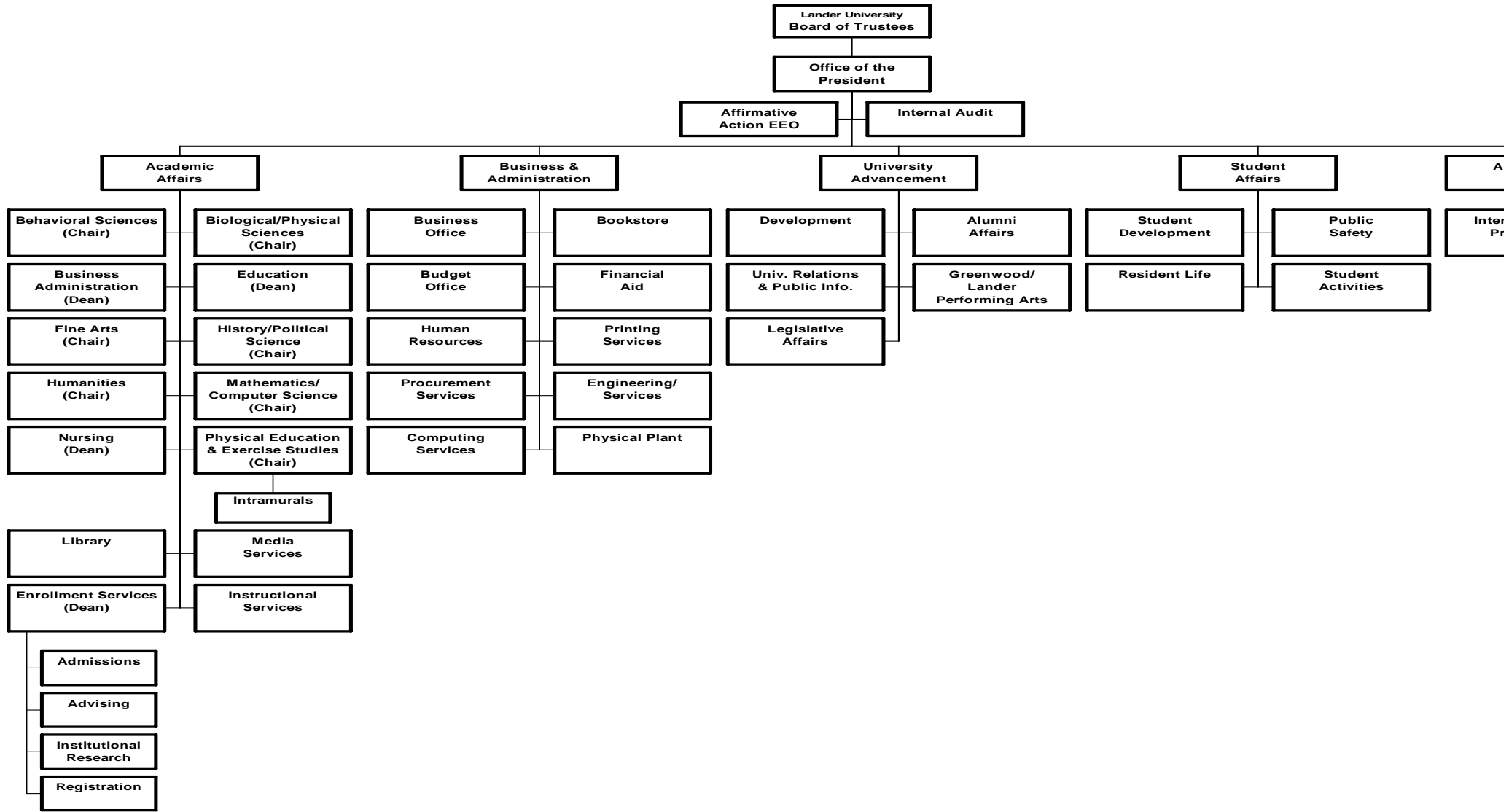

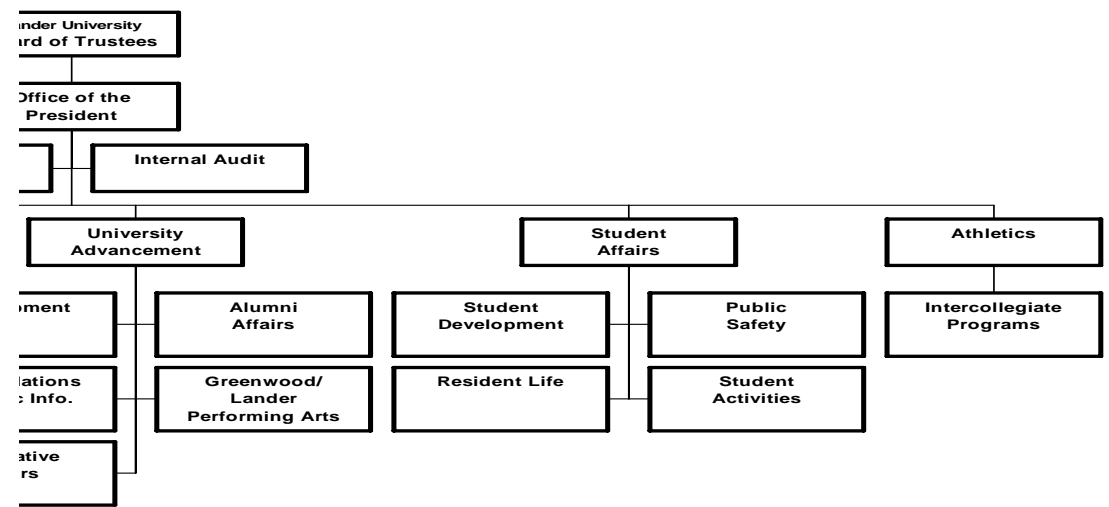

FRESHMEN APPLICATION HISTORY

FOR FALL	APPLICATIONS RECEIVED	APPLICATIONS ACCEPTED	% ACCEPTED OF RECEIVED	APPLICATIONS ENROLLED	% ENROLLED OF RECEIVED	% ENROLLED OF ACCEPTED
2000	1441	1165	80.8%	515	35.7%	44.2%
2001	1453	1259	86.6%	489	33.7%	38.8%
2002	1603	1293	80.7%	529	33.0%	40.9%
2003	1668	1351	81.0%	547	32.8%	40.5%
2004	1750	1485	84.9%	655	37.4%	44.1%

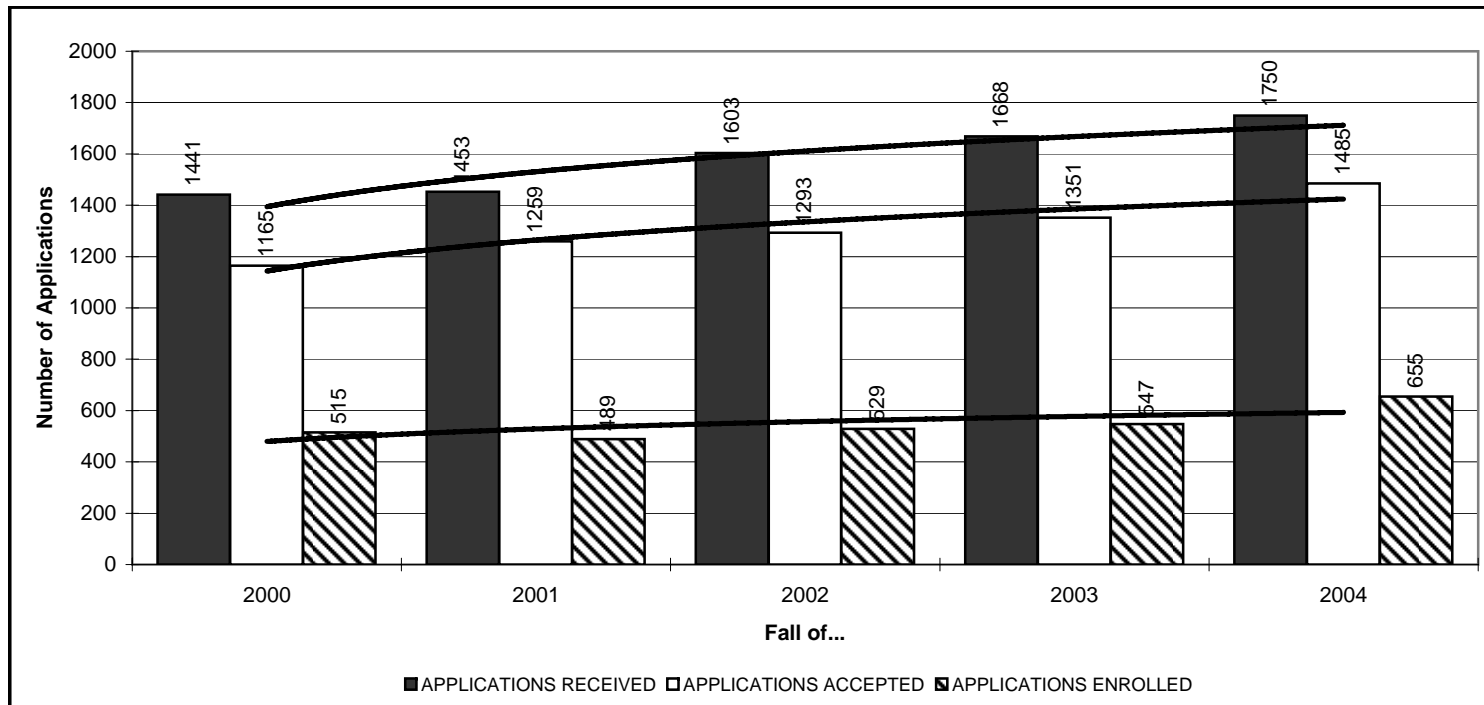

FRESHMEN APPLICATION HISTORY BY GENDER

APPLICATIONS RECEIVED FOR FALL	MALE		FEMALE		TOTAL
	NUMBER	% OF TOTAL	NUMBER	% OF TOTAL	
2000	486	33.7%	955	66.3%	1441
2001	526	36.2%	927	63.8%	1453
2002	579	36.1%	1024	63.9%	1603
2003	609	36.5%	1059	63.5%	1668
2004	552	31.5%	1198	68.5%	1750
APPLICATIONS ACCEPTED FOR FALL	MALE		FEMALE		TOTAL
	NUMBER	% OF TOTAL	NUMBER	% OF TOTAL	
2000	378	32.4%	787	67.6%	1165
2001	449	35.7%	810	64.3%	1259
2002	456	35.3%	837	64.7%	1293
2003	478	35.4%	873	64.6%	1351
2004	462	31.1%	1023	68.9%	1485
APPLICATIONS ENROLLED FOR FALL	MALE		FEMALE		TOTAL
	NUMBER	% OF TOTAL	NUMBER	% OF TOTAL	
2000	193	37.5%	322	62.5%	515
2001	197	40.3%	292	59.7%	489
2002	193	36.5%	336	63.5%	529
2003	190	34.7%	357	65.3%	547
2004	211	32.2%	444	67.8%	655

FRESHMEN APPLICATION HISTORY BY ETHNIC ORIGIN

FOR FALL	Black/Non-Hispanic		White/Non-Hispanic		Hispanic		Asian/Pacific Islander		American Indian/Alaskan Native		Non-Resident Alien		TOTAL
	Number	% of Total	Number	% of Total	Number	% of Total	Number	% of Total	Number	% of Total	Number	% of Total	
APPLICATIONS RECEIVED													
2000	326	22.6%	1064	73.8%	11	0.8%	14	1.0%	3	0.2%	23	1.6%	1441
2001	314	21.6%	1088	74.9%	16	1.1%	11	0.8%	2	0.1%	22	1.5%	1453
2002	351	21.9%	1209	75.4%	13	0.8%	7	0.4%	5	0.3%	18	1.1%	1603
2003	385	23.1%	1223	73.3%	17	1.0%	14	0.8%	3	0.2%	26	1.6%	1668
2004	488	27.9%	1198	68.5%	21	1.2%	10	0.6%	2	0.1%	31	1.8%	1750
APPLICATIONS ACCEPTED													
2000	210	18.0%	923	79.2%	9	0.8%	8	0.7%	2	0.2%	13	1.1%	1165
2001	227	18.0%	997	79.2%	15	1.2%	7	0.6%	2	0.2%	11	0.9%	1259
2002	217	16.8%	1051	81.3%	9	0.7%	5	0.4%	3	0.2%	8	0.6%	1293
2003	254	18.8%	1060	78.5%	15	1.1%	10	0.7%	3	0.2%	9	0.7%	1351
2004	348	23.4%	1100	74.1%	13	0.9%	8	0.5%	2	0.1%	14	0.9%	1485
APPLICATIONS ENROLLED													
2000	80	15.5%	418	81.2%	3	0.6%	2	0.4%	2	0.4%	10	1.9%	515
2001	71	14.5%	403	82.4%	6	1.2%	0	0.0%	1	0.2%	8	1.6%	489
2002	77	14.6%	441	83.4%	4	0.8%	1	0.2%	1	0.2%	5	0.9%	529
2003	93	17.0%	444	81.2%	3	0.5%	1	0.2%	0	0.0%	6	1.1%	547
2004	155	23.7%	477	72.8%	7	1.1%	5	0.8%	0	0.0%	11	1.7%	655

FRESHMEN AVERAGE SAT COMPARISONS (1991-1995)

YEAR	NUMBER OF NEW FRESHMEN	VERBAL			MATH			COMBINED		
		Lander	State	Nation	Lander	State	Nation	Lander	State	Nation
1991	443	410	395	422	453	437	474	863	832	896
1992	416	408	384	423	450	437	476	858	831	899
1993	507	406	396	424	455	442	478	861	838	902
1994	494	420	395	423	467	443	479	887	838	902
1995	494	442	401	428	480	443	482	922	844	910

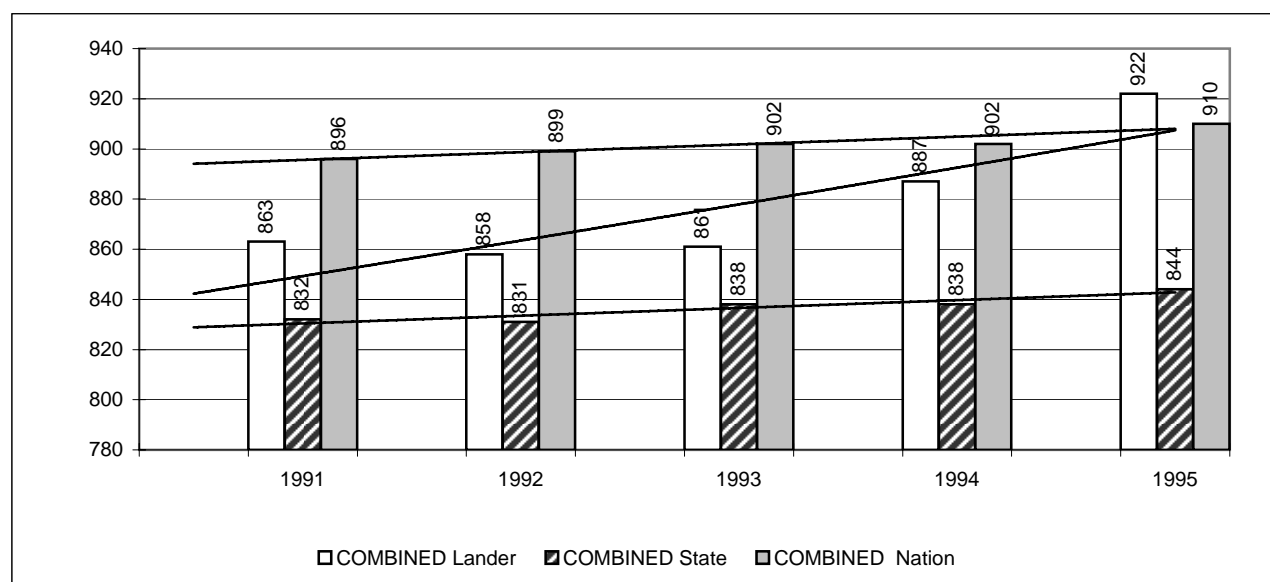

SAT score averages of entering freshmen for fall 1991 - 1995 are computed **excluding** 1) freshmen admitted with an ACT score, 2) foreign students, 3) students admitted to Lander on a provisional basis, and 4) non-traditional students (over 21 years of age). All scores for this time period are reported on the original SAT score scale.

FRESHMEN AVERAGE SAT COMPARISONS (1996-2004)

YEAR	NUMBER OF NEW FRESHMEN	VERBAL			MATH			COMBINED		
		Lander	State	Nation	Lander	State	Nation	Lander	State	Nation
1996	451	497	480	505	490	474	508	987	954	1013
1997	454	493	479	505	490	474	511	983	953	1016
1998	491	488	478	505	483	473	512	971	951	1017
1999	497	488	479	505	489	475	511	977	954	1016
2000	515	497	484	505	499	482	514	996	966	1019
2001	489	494	486	506	502	488	514	996	974	1020
2002	529	484	488	504	492	493	516	976	981	1020
2003	547	491	493	507	501	496	519	992	989	1026
2004	655	483	491	508	491	495	518	974	986	1026

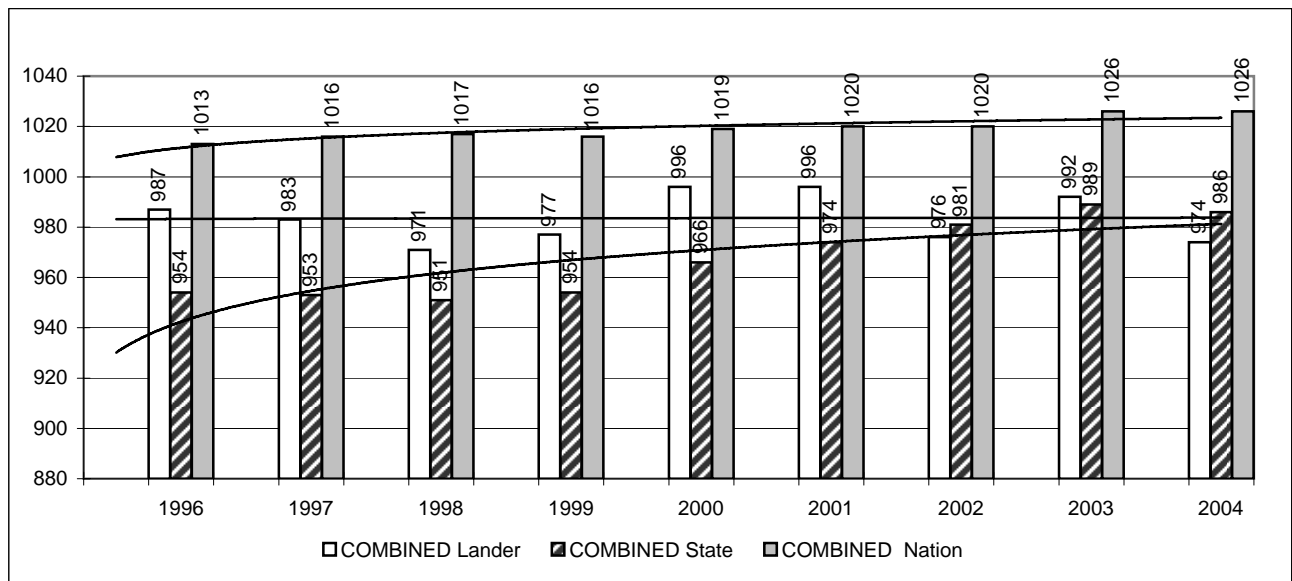

SAT scores of entering freshmen for Fall 1996 forward are computed **excluding** 1) freshmen admitted with an ACT score and, 2) non-traditional students (over 21 years of age) by the formula required by the South Carolina Commission on Higher Education. This includes scores of all freshmen enrolled at Lander University in the fall semester with the exception of those mentioned above. From Fall 1996 forward, scores are reported on the recentered scale and are not comparable to those of Fall 1995 or earlier.

**COMPARISON OF LANDER UNIVERSITY FIRST-TIME FRESHMEN
ENROLLMENT FROM SOUTH CAROLINA HIGH SCHOOLS**

HIGH SCHOOL	Number of Freshmen					Five-Year Average	Percentage of Total
	FALL 2000	FALL 2001	FALL 2002	FALL 2003	FALL 2004		
Abbeville County						5 Year Ave	Percentage
Abbeville HS	12	15	10	5	10	10	1.9%
Calhoun Falls HS	0	4	2	1	3	2	0.4%
Dixie HS	3	5	4	5	9	5	1.0%
County Totals	15	24	16	11	22	18	3.2%
Aiken County	FALL 2000	FALL 2001	FALL 2002	FALL 2003	FALL 2004	5 Year Ave	Percentage
Aiken Senior HS	9	5	3	3	2	4	0.8%
Midland Valley HS	0	1	1	3	1	1	0.2%
North Augusta Sr. HS	4	4	10	1	5	5	0.9%
Ridge Spring Monetta HS	0	0	1	1	0	0	0.1%
Silver Bluff HS	0	1	1	0	1	1	0.1%
South Aiken HS	3	2	1	0	2	2	0.3%
Wagener-Salley HS	0	0	0	0	0	0	0.0%
County Totals	16	13	17	8	11	13	2.4%
Allendale County	FALL 2000	FALL 2001	FALL 2002	FALL 2003	FALL 2004	5 Year Ave	Percentage
Allendale-Fairfax HS	0	0	0	2	0	0	0.1%
County Totals	0	0	0	2	0	0	0.1%
Anderson County	FALL 2000	FALL 2001	FALL 2002	FALL 2003	FALL 2004	5 Year Ave	Percentage
Belton-Honea Path HS	11	1	18	11	12	11	1.9%
Calvary Christian School	0	0	0	0	0	0	0.0%
Crescent HS	2	2	2	3	6	3	0.5%
McDuffie HS	0	0	0	0	0	0	0.0%
Oakwood Christian School	0	0	0	0	1	0	0.0%
Palmetto HS	4	6	3	9	3	5	0.9%
Pendleton HS	0	1	1	1	7	2	0.4%
T.L. Hanna HS	3	13	13	12	11	10	1.9%
Westside Senior HS	2	5	8	17	8	8	1.5%
County Totals	22	28	45	53	48	39	7.2%
Bamberg County	FALL 2000	FALL 2001	FALL 2002	FALL 2003	FALL 2004	5 Year Ave	Percentage
Andrew Jackson Academy	0	0	0	0	1	0	0.0%
Denmark-Olar Sr HS	0	0	1	0	2	1	0.1%
County Totals	0	0	1	0	3	1	0.1%
Barnwell County	FALL 2000	FALL 2001	FALL 2002	FALL 2003	FALL 2004	5 Year Ave	Percentage
Barnwell HS	0	4	7	6	7	5	0.9%
Blackville-Hilda HS	0	0	1	0	1	0	0.1%
Jefferson Davis Academy	0	0	1	0	0	0	0.0%
Williston Elko HS	0	0	1	2	0	1	0.1%
County Totals	0	4	10	8	8	6	1.1%
Beaufort County	FALL 2000	FALL 2001	FALL 2002	FALL 2003	FALL 2004	5 Year Ave	Percentage
Battery Creek HS	2	1	0	2	0	1	0.2%
Beaufort Academy	0	0	0	0	0	0	0.0%
Beaufort HS	3	0	1	2	2	2	0.3%
Hilton Head Christian	1	0	0	1	1	1	0.1%
Hilton Head HS	0	2	1	3	2	2	0.3%
Hilton Head Prep Sch	0	0	0	0	0	0	0.0%
Praise Christian Academy	0	0	1	0	0	0	0.0%
County Totals	6	3	3	8	5	5	0.9%

**COMPARISON OF LANDER UNIVERSITY FIRST-TIME FRESHMEN
ENROLLMENT FROM SOUTH CAROLINA HIGH SCHOOLS**

Berkeley County	FALL 2000	FALL 2001	FALL 2002	FALL 2003	FALL 2004	5 Year Ave	Percentage
Berkeley HS	2	3	0	0	0	1	0.2%
Cainhoy HS	0	0	0	0	0	0	0.0%
Cross HS	0	0	0	0	0	0	0.0%
Fort Dorchester HS	0	1	3	1	1	1	0.2%
Hanahan HS	1	0	0	0	1	0	0.1%
Lord Berkeley Academy	0	0	0	0	0	0	0.0%
Pinewood Prep School	1	0	1	0	1	1	0.1%
St. Stephen HS	0	0	0	0	0	0	0.0%
Stratford HS	5	3	3	1	0	2	0.4%
County Totals	9	7	7	2	3	6	1.0%
Calhoun County	FALL 2000	FALL 2001	FALL 2002	FALL 2003	FALL 2004	5 Year Ave	Percentage
Calhoun Academy	0	3	1	1	0	1	0.2%
Calhoun County HS	1	2	0	0	0	1	0.1%
County Totals	1	5	1	1	0	2	0.3%
Charleston County	FALL 2000	FALL 2001	FALL 2002	FALL 2003	FALL 2004	5 Year Ave	Percentage
Academic Magnet	1	0	0	0	1	0	0.1%
Archibald Rutledge Acad	0	0	0	0	0	0	0.0%
Ashley Hall	0	0	0	0	0	0	0.0%
Baptist Hill HS	0	0	1	0	0	0	0.0%
Bishop England HS	7	1	0	2	1	2	0.4%
Burke HS	0	2	0	0	0	0	0.1%
Charleston Collegiate School	0	0	0	0	1	0	0.0%
Charleston School of the Arts	0	0	1	0	1	0	0.1%
Clark Corporate Academy	0	0	0	0	0	0	0.0%
Evangel Christian	0	0	0	0	0	0	0.0%
Ferndale Baptist	0	0	0	0	0	0	0.0%
First Baptist Church Sch	1	2	1	0	0	1	0.1%
Goose Creek HS	0	1	1	4	1	1	0.3%
Gordon H Garrett HS	0	2	0	0	4	1	0.2%
James Island HS	1	0	1	0	1	1	0.1%
Lincoln County HS	0	0	0	0	0	0	0.0%
Low Country Academy	0	0	0	0	0	0	0.0%
Middleton HS	1	0	0	1	0	0	0.1%
North Charleston HS	1	0	0	0	1	0	0.1%
Northwood Academy	0	0	0	0	2	0	0.1%
Porter-Gaud School	0	0	0	0	0	0	0.0%
R.B. Stall HS	0	0	0	0	0	0	0.0%
Sea Island Academy	0	0	0	0	0	0	0.0%
St Johns Christian	0	0	1	0	0	0	0.0%
St. Andrews Parish HS	1	1	0	0	0	0	0.1%
St. Johns HS	1	0	0	0	0	0	0.0%
St. Paul's Cntry Day Sch	2	0	1	0	0	1	0.1%
St. Paul's HS	0	0	0	0	0	0	0.0%
Timberland HS	0	1	1	2	5	2	0.3%
Trident Academy	0	0	1	0	0	0	0.0%
Wando HS	3	1	1	1	9	3	0.5%
West Ashley High School	0	0	0	2	6	2	0.3%
County Totals	19	11	10	12	33	17	3.1%
Cherokee County	FALL 2000	FALL 2001	FALL 2002	FALL 2003	FALL 2004	5 Year Ave	Percentage
Blacksburg HS	0	1	0	0	0	0	0.0%
Cherokee HS	0	0	1	0	0	0	0.0%
Gaffney Senior HS	1	2	0	1	2	1	0.2%
County Totals	1	3	1	1	2	2	0.3%
Chester County	FALL 2000	FALL 2001	FALL 2002	FALL 2003	FALL 2004	5 Year Ave	Percentage
Chester Senior HS	1	2	3	9	3	4	0.7%
Great Falls HS	0	1	1	0	0	0	0.1%
Lewisville HS	0	0	2	0	1	1	0.1%
County Totals	1	3	6	9	4	5	0.8%

**COMPARISON OF LANDER UNIVERSITY FIRST-TIME FRESHMEN
ENROLLMENT FROM SOUTH CAROLINA HIGH SCHOOLS**

Chesterfield County	FALL 2000	FALL 2001	FALL 2002	FALL 2003	FALL 2004	5 Year Ave	Percentage
Central HS	1	0	1	1	0	1	0.1%
Cheraw HS	1	0	0	0	2	1	0.1%
Chesterfield Senior HS	1	2	1	0	1	1	0.2%
McBee HS	1	0	0	0	0	0	0.0%
New Covenant	0	0	2	0	0	0	0.1%
County Totals	4	2	4	1	3	3	0.5%
Clarendon County	FALL 2000	FALL 2001	FALL 2002	FALL 2003	FALL 2004	5 Year Ave	Percentage
Clarendon Hall	0	0	0	0	0	0	0.0%
East Clarendon HS	0	0	0	0	1	0	0.0%
Laurence Manning Acad	1	1	0	1	0	1	0.1%
Manning HS	0	0	0	0	0	0	0.0%
Scotts Branch HS	0	0	1	0	0	0	0.0%
County Totals	1	1	1	1	1	1	0.2%
Colleton County	FALL 2000	FALL 2001	FALL 2002	FALL 2003	FALL 2004	5 Year Ave	Percentage
Colleton County High School	0	0	0	1	3	1	0.1%
Colleton Prep Academy	1	0	0	0	0	0	0.0%
Ruffin High School	0	0	0	0	0	0	0.0%
Walterboro HS	3	3	3	1	0	2	0.4%
County Totals	4	3	3	2	3	3	0.5%
Darlington County	FALL 2000	FALL 2001	FALL 2002	FALL 2003	FALL 2004	5 Year Ave	Percentage
Darlington HS	0	0	0	0	0	0	0.0%
Gov Sch Science & Math	0	0	0	0	0	0	0.0%
Hartsville Senior HS	1	1	3	11	3	4	0.7%
Lamar HS	0	0	2	0	0	0	0.1%
Mayo HS	0	1	0	4	0	1	0.2%
County Totals	1	2	5	15	3	5	1.0%
Dillon County	FALL 2000	FALL 2001	FALL 2002	FALL 2003	FALL 2004	5 Year Ave	Percentage
Dillon HS	1	0	1	2	1	1	0.2%
Dillon Christian School	0	0	0	0	4	1	0.1%
Lake View HS	1	6	1	1	1	2	0.4%
Latta HS	4	1	1	0	1	1	0.3%
County Totals	6	7	3	3	7	5	1.0%
Dorchester County	FALL 2000	FALL 2001	FALL 2002	FALL 2003	FALL 2004	5 Year Ave	Percentage
Central Ave Chrs Acad	0	0	0	0	0	0	0.0%
Dorchester Academy	1	0	0	0	2	1	0.1%
Harleyville-Ridgeville HS	0	0	0	0	0	0	0.0%
St. George HS	0	0	1	0	0	0	0.0%
Summerville HS	5	4	1	5	5	4	0.7%
County Totals	6	4	2	5	7	5	0.9%
Edgefield County	FALL 2000	FALL 2001	FALL 2002	FALL 2003	FALL 2004	5 Year Ave	Percentage
F. H. Wardlaw Academy	1	1	1	1	0	1	0.1%
Strom Thurmond HS	6	3	2	1	3	3	0.5%
County Totals	7	4	3	2	3	4	0.7%
Fairfield County	FALL 2000	FALL 2001	FALL 2002	FALL 2003	FALL 2004	5 Year Ave	Percentage
Fairfield Central HS	0	1	4	6	3	3	0.5%
Richard Winn Academy	0	0	1	0	0	0	0.0%
County Totals	0	1	5	6	3	3	0.5%
Florence County	FALL 2000	FALL 2001	FALL 2002	FALL 2003	FALL 2004	5 Year Ave	Percentage
Carolina Academy	0	0	0	0	0	0	0.0%
Florence Christian School	0	0	0	0	0	0	0.0%
Hannah-Pamplico HS	0	0	0	0	0	0	0.0%
J.F. Byrnes Academy	0	1	2	0	0	1	0.1%
Johnsonville HS	1	0	1	0	0	0	0.1%
Lake City HS	1	1	0	2	0	1	0.1%
Maranantha Christian Sch	0	0	0	0	0	0	0.0%
South Florence HS	2	1	1	2	3	2	0.3%
Timmonsville High School	0	2	0	1	0	1	0.1%
West Florence HS	2	0	2	1	1	1	0.2%
Wilson Senior HS	0	1	0	1	0	0	0.1%
County Totals	6	6	6	7	4	6	1.1%

**COMPARISON OF LANDER UNIVERSITY FIRST-TIME FRESHMEN
ENROLLMENT FROM SOUTH CAROLINA HIGH SCHOOLS**

Georgetown County	FALL 2000	FALL 2001	FALL 2002	FALL 2003	FALL 2004	5 Year Ave	Percentage
Andrews HS	0	0	0	0	2	0	0.1%
Choppee HS	0	0	0	0	0	0	0.0%
Georgetown HS	1	3	3	1	3	2	0.4%
Low Country Day School	0	0	1	0	0	0	0.0%
Pleasant Hill HS	0	0	0	0	0	0	0.0%
Waccamaw HS	0	0	2	0	1	1	0.1%
County Totals	1	3	6	1	6	3	0.6%
Greenville County	FALL 2000	FALL 2001	FALL 2002	FALL 2003	FALL 2004	5 Year Ave	Percentage
Berea HS	7	4	4	2	1	4	0.7%
Blue Ridge HS	2	1	0	4	4	2	0.4%
Bob Jones Academy	0	0	0	0	1	0	0.0%
Carolina HS	5	1	4	0	1	2	0.4%
Christ Church Episco Sch	0	0	0	0	0	0	0.0%
Eastside HS	2	1	5	4	4	3	0.6%
Greenville Senior HS	2	0	2	8	10	4	0.8%
Greenville Tech Charter HS	0	0	0	1	0	0	0.0%
Greer HS	3	2	2	2	8	3	0.6%
Hampton Park Chris Sch	0	0	0	0	0	0	0.0%
Hillcrest HS	17	12	10	8	16	13	2.3%
James L. Mann HS	5	0	9	6	7	5	1.0%
Mauldin HS	10	4	8	7	5	7	1.2%
Riverside HS	3	1	3	3	5	3	0.5%
Shannon Forest Chr Sch	0	0	0	0	0	0	0.0%
South Carolina Governor's School	0	0	0	1	0	0	0.0%
Southside Christian Sch	0	0	0	0	2	0	0.1%
Southside HS	1	3	0	1	1	1	0.2%
St. Joseph's HS	0	1	0	0	1	0	0.1%
Travelers Rest HS	3	3	10	5	1	4	0.8%
Wade Hampton HS	2	6	2	6	5	4	0.8%
Westport Central HS	0	0	0	0	0	0	0.0%
Woodmont HS	2	8	0	4	7	4	0.8%
Wren HS	2	3	3	9	3	4	0.7%
County Totals	66	50	62	71	82	66	12.1%
Greenwood County	FALL 2000	FALL 2001	FALL 2002	FALL 2003	FALL 2004	5 Year Ave	Percentage
Cambridge Academy	2	7	1	3	0	3	0.5%
Community Chris Acad	0	0	2	0	0	0	0.1%
Eastside Christian Sch	0	1	0	0	0	0	0.0%
Emerald HS	16	15	19	26	19	19	3.5%
Greenwood Christian Sch	2	11	6	10	9	8	1.4%
Greenwood HS	37	22	32	26	45	32	5.9%
Ninety Six HS	15	8	14	16	16	14	2.5%
Ware Shoals HS	5	7	4	6	5	5	1.0%
County Totals	77	71	78	87	94	81	14.9%
Hampton County	FALL 2000	FALL 2001	FALL 2002	FALL 2003	FALL 2004	5 Year Ave	Percentage
Bamberg-Ehrhardt HS	1	0	0	2	1	1	0.1%
Estill HS	0	0	1	0	0	0	0.0%
Patrick Henry Academy	0	0	0	0	0	0	0.0%
Wade Hampton HS	0	0	0	4	0	1	0.1%
County Totals	1	0	1	6	1	2	0.3%
Horry County	FALL 2000	FALL 2001	FALL 2002	FALL 2003	FALL 2004	5 Year Ave	Percentage
Aynor HS	0	0	0	1	0	0	0.0%
Carolina Forest HS	0	1	0	1	1	1	0.1%
Conway Christian	0	1	0	0	0	0	0.0%
Conway Senior HS	1	0	0	0	0	0	0.0%
Green Sea Floyds HS	0	0	0	0	0	0	0.0%
Loris HS	3	1	0	0	0	1	0.1%
Myrtle Beach HS	0	1	1	0	1	1	0.1%
North Myrtle Beach HS	0	1	0	0	2	1	0.1%
Socastee HS	0	1	0	1	1	1	0.1%
County Totals	4	6	1	3	5	4	0.7%
Jasper County	FALL 2000	FALL 2001	FALL 2002	FALL 2003	FALL 2004	5 Year Ave	Percentage
Jasper County HS	0	0	0	0	0	0	0.0%
Thomas Heyward Acad	0	0	0	1	0	0	0.0%
County Totals	0	0	0	1	0	0	0.0%
Kershaw County	FALL 2000	FALL 2001	FALL 2002	FALL 2003	FALL 2004	5 Year Ave	Percentage
Bethune HS	0	0	0	0	0	0	0.0%
Camden HS	6	2	1	4	2	3	0.5%
Camden Military Acad	0	0	1	0	0	0	0.0%
Lugoff-Elgin HS	2	4	5	2	3	3	0.6%
North Central HS	0	0	2	2	1	1	0.2%
County Totals	8	6	9	8	6	7	1.4%

**COMPARISON OF LANDER UNIVERSITY FIRST-TIME FRESHMEN
ENROLLMENT FROM SOUTH CAROLINA HIGH SCHOOLS**

Lancaster County	FALL 2000	FALL 2001	FALL 2002	FALL 2003	FALL 2004	5 Year Ave	Percentage
Andrew Jackson HS	1	0	0	2	0	1	0.1%
Buford HS	0	0	0	0	0	0	0.0%
Indian Land HS	5	1	2	2	0	2	0.4%
Lancaster HS	1	0	0	0	0	0	0.0%
County Totals	7	1	2	4	0	3	0.5%
Laurens County	FALL 2000	FALL 2001	FALL 2002	FALL 2003	FALL 2004	5 Year Ave	Percentage
Clinton HS	11	12	9	2	7	8	1.5%
Laurens Academy	0	0	0	2	7	2	0.3%
Laurens District 55 HS	13	8	18	13	19	14	2.6%
Thornwell School	0	1	2	4	1	2	0.3%
County Totals	24	21	29	21	34	26	4.7%
Lee County	FALL 2000	FALL 2001	FALL 2002	FALL 2003	FALL 2004	5 Year Ave	Percentage
Bishopville High School	0	0	0	0	0	0	0.0%
Hudgens Academy	0	0	0	0	0	0	0.0%
Mount Pleasant HS	0	0	0	0	0	0	0.0%
Robert E. Lee Academy	0	2	2	0	0	1	0.1%
County Totals	0	2	2	0	0	1	0.1%
Lexington County	FALL 2000	FALL 2001	FALL 2002	FALL 2003	FALL 2004	5 Year Ave	Percentage
Airport HS	8	1	1	3	0	3	0.5%
Batesburg-Leesville HS	1	1	2	4	4	2	0.4%
Brookland-Cayce HS	2	5	2	3	2	3	0.5%
Chapin HS	6	2	6	9	12	7	1.3%
Distinctive Education	0	1	1	0	0	0	0.1%
Gilbert HS	0	3	8	6	4	4	0.8%
Irmo HS	6	4	7	9	3	6	1.1%
Lexington HS	8	13	3	2	11	7	1.4%
Pelion HS	0	0	0	3	0	1	0.1%
St. Pauls Christian School	0	0	0	0	0	0	0.0%
Swansea HS	0	0	1	2	0	1	0.1%
W. Wyman King Acad	6	1	0	3	2	2	0.4%
White Knoll HS	0	0	3	8	4	3	0.5%
County Totals	37	31	34	52	42	39	7.2%
McCormick County	FALL 2000	FALL 2001	FALL 2002	FALL 2003	FALL 2004	5 Year Ave	Percentage
Long Cane Academy	0	0	2	0	1	1	0.1%
McCormick HS	2	0	3	4	3	2	0.4%
County Totals	2	0	5	4	4	3	0.5%
Marion County	FALL 2000	FALL 2001	FALL 2002	FALL 2003	FALL 2004	5 Year Ave	Percentage
Brittons Neck HS	0	0	0	0	0	0	0.0%
Marion HS	2	0	6	0	0	2	0.3%
Mullins HS	0	2	1	0	1	1	0.1%
Pee Dee Academy	1	2	1	1	0	1	0.2%
Terrells Bay HS	0	0	0	0	0	0	0.0%
County Totals	3	4	8	1	1	3	0.6%
Marlboro County	FALL 2000	FALL 2001	FALL 2002	FALL 2003	FALL 2004	5 Year Ave	Percentage
Marlboro County HS	1	0	0	0	0	0	0.0%
County Totals	1	0	0	0	0	0	0.0%

**COMPARISON OF LANDER UNIVERSITY FIRST-TIME FRESHMEN
ENROLLMENT FROM SOUTH CAROLINA HIGH SCHOOLS**

Newberry County	FALL 2000	FALL 2001	FALL 2002	FALL 2003	FALL 2004	5 Year Ave	Percentage
Mid Carolina HS	3	5	9	0	12	6	1.1%
Newberry Academy	1	1	0	4	2	2	0.3%
Newberry Senior HS	1	13	2	5	1	4	0.8%
Whitmire HS	2	0	2	0	0	1	0.1%
County Totals	7	19	13	9	15	13	2.3%
Oconee County	FALL 2000	FALL 2001	FALL 2002	FALL 2003	FALL 2004	5 Year Ave	Percentage
Seneca Senior HS	3	1	0	5	4	3	0.5%
Tamassee-Salem HS	0	0	1	0	0	0	0.0%
Walhalla Senior HS	0	1	4	0	2	1	0.3%
West-Oak HS	0	2	2	3	2	2	0.3%
County Totals	3	4	7	8	8	6	1.1%
Orangeburg County	FALL 2000	FALL 2001	FALL 2002	FALL 2003	FALL 2004	5 Year Ave	Percentage
Bowman Academy	1	0	0	0	0	0	0.0%
Branchville HS	1	0	0	0	0	0	0.0%
Edisto HS	4	0	1	0	0	1	0.2%
Garden City Chris Sch	0	0	0	0	0	0	0.0%
Holly Hill Academy	1	2	0	1	0	1	0.1%
Holly Hill Roberts HS	1	0	0	1	0	0	0.1%
Hunter-Kinard HS	0	1	0	0	0	0	0.0%
North HS	0	0	0	0	0	0	0.0%
Orangeburg Prep Sch	0	0	1	0	0	0	0.0%
Orangeburg-Wilkinson HS	0	0	1	2	0	1	0.1%
County Totals	8	3	3	4	0	4	0.7%
Pickens County	FALL 2000	FALL 2001	FALL 2002	FALL 2003	FALL 2004	5 Year Ave	Percentage
D.W. Daniel HS	0	1	3	1	3	2	0.3%
Easley HS	4	4	2	1	4	3	0.5%
Liberty HS	3	3	0	3	2	2	0.4%
Pickens HS	2	0	9	1	2	3	0.5%
County Totals	9	8	14	6	11	10	1.8%
Richland County	FALL 2000	FALL 2001	FALL 2002	FALL 2003	FALL 2004	5 Year Ave	Percentage
5-Points	0	0	0	0	0	0	0.0%
A.C. Flora HS	1	0	2	2	6	2	0.4%
Ben Lippen School	0	2	2	1	0	1	0.2%
C.A. Johnson HS	0	0	0	0	0	0	0.0%
Cardinal Newman HS	1	3	1	0	2	1	0.3%
Columbia HS	0	0	0	3	1	1	0.1%
Covenant Christian Academy	0	0	0	0	1	0	0.0%
Covenant Christian School	0	0	0	0	1	0	0.0%
Dreher HS	4	1	0	1	1	1	0.3%
Dutch Fork HS	4	1	6	5	2	4	0.7%
Eau Claire HS	1	0	1	0	4	1	0.2%
Glenforest School	0	0	0	0	0	0	0.0%
Hammond School	0	0	0	0	1	0	0.0%
Heathwood Hall Epis Sch	0	0	0	0	0	0	0.0%
Keenan HS	0	2	2	1	3	2	0.3%
Lower Richland HS	4	2	5	3	5	4	0.7%
Richland Northeast HS	5	1	0	8	5	4	0.7%
Ridgeview HS	4	1	1	6	6	4	0.7%
Sloans School	0	0	0	0	0	0	0.0%
Spring Valley HS	1	1	1	3	6	2	0.4%
Tabb HS	0	0	0	0	0	0	0.0%
County Totals	25	14	21	33	44	27	5.0%
Saluda County	FALL 2000	FALL 2001	FALL 2002	FALL 2003	FALL 2004	5 Year Ave	Percentage
Saluda HS	9	7	4	4	9	7	1.2%
County Totals	9	7	4	4	9	7	1.2%

**COMPARISON OF LANDER UNIVERSITY FIRST-TIME FRESHMEN
ENROLLMENT FROM SOUTH CAROLINA HIGH SCHOOLS**

Spartanburg County	FALL 2000	FALL 2001	FALL 2002	FALL 2003	FALL 2004	5 Year Ave	Percentage
Boiling Springs HS	1	4	2	2	7	3	0.6%
Broome HS	0	5	0	2	3	2	0.4%
Chapman HS	5	2	2	0	4	3	0.5%
Chesnee HS	0	0	0	0	0	0	0.0%
Dorman HS	5	11	4	4	7	6	1.1%
Grace Christian School	0	0	0	0	0	0	0.0%
Inman Christian Academy	0	0	0	0	0	0	0.0%
James F. Byrnes HS	6	3	6	3	4	4	0.8%
Landrum HS	1	0	0	0	0	0	0.0%
SC School of Deaf and Blind	0	1	0	0	0	0	0.0%
Spartanburg Day School	0	0	0	0	0	0	0.0%
Spartanburg HS	4	2	0	1	3	2	0.4%
Westgate Christian School	0	0	1	0	0	0	0.0%
Woodruff HS	2	2	3	0	3	2	0.4%
County Totals	24	30	18	12	31	23	4.2%
Sumter County	FALL 2000	FALL 2001	FALL 2002	FALL 2003	FALL 2004	5 Year Ave	Percentage
Crestwood	2	1	0	0	1	1	0.1%
Furman HS	0	0	0	0	0	0	0.0%
Hillcrest HS	0	0	0	0	0	0	0.0%
Kings Academy	0	0	1	0	0	0	0.0%
Lakewood HS	1	2	0	0	0	1	0.1%
Mayewood HS	0	0	0	0	0	0	0.0%
Sumter Catholic HS	0	0	0	0	0	0	0.0%
Sumter HS	9	4	2	1	1	3	0.6%
Thomas Sumter Academy	2	3	2	0	1	2	0.3%
Wilson Hall	0	0	2	0	0	0	0.1%
County Totals	14	10	7	1	3	7	1.3%
Union County	FALL 2000	FALL 2001	FALL 2002	FALL 2003	FALL 2004	5 Year Ave	Percentage
Jonesville HS	0	0	1	0	0	0	0.0%
Lockhart HS	0	1	2	0	0	1	0.1%
Union HS	6	2	2	8	10	6	1.0%
County Totals	6	3	5	8	10	6	1.2%
Williamsburg County	FALL 2000	FALL 2001	FALL 2002	FALL 2003	FALL 2004	5 Year Ave	Percentage
C.E. Murray HS	0	1	0	0	1	0	0.1%
Carvers Bay High School	0	0	1	0	1	0	0.1%
Hemingway HS	0	4	0	1	1	1	0.2%
Kingstree Senior HS	1	0	1	0	0	0	0.1%
Williamsburg Academy	3	2	0	0	1	1	0.2%
County Totals	4	7	2	1	4	4	0.7%
York County	FALL 2000	FALL 2001	FALL 2002	FALL 2003	FALL 2004	5 Year Ave	Percentage
Blessed Hope Baptist Sch	0	0	0	0	0	0	0.0%
Clover HS	2	4	0	1	1	2	0.3%
Fort Mill HS	2	5	6	2	1	3	0.6%
Northwestern HS	4	5	4	3	8	5	0.9%
Rock Hill HS	2	4	3	5	9	5	0.8%
Trinity Christian School	0	0	1	0	0	0	0.0%
Westminster/Catawba Chr	0	1	0	0	1	0	0.1%
York Comprehensive HS	1	3	6	5	7	4	0.8%
County Totals	11	22	20	16	27	19	3.5%
TOTAL SOUTH CAROLINA	476	453	500	518	610	511	93.5%
Out-of-State	28	23	20	18	28	23	4.3%
Foreign	11	9	6	6	10	8	1.5%
GED	0	2	2	4	1	2	0.3%
Home School	0	2	1	1	3	1	0.3%
No Longer Exist	0	0	0	0	0	0	0.0%
SC No Code	0	0	0	0	3	1	0.1%
GRAND TOTAL	515	489	529	547	655	547	100%

TRANSFER APPLICATION HISTORY

FOR FALL	APPLICATIONS RECEIVED	APPLICATIONS ACCEPTED	% ACCEPTED OF RECEIVED	APPLICATIONS ENROLLED	% ENROLLED OF RECEIVED	% ENROLLED OF ACCEPTED
2000	394	311	78.9%	186	47.2%	60%
2001	425	327	76.9%	206	48.5%	63%
2002	487	375	77.0%	242	49.7%	65%
2003	464	365	78.7%	220	47.4%	60%
2004	464	377	81.3%	225	48.5%	60%

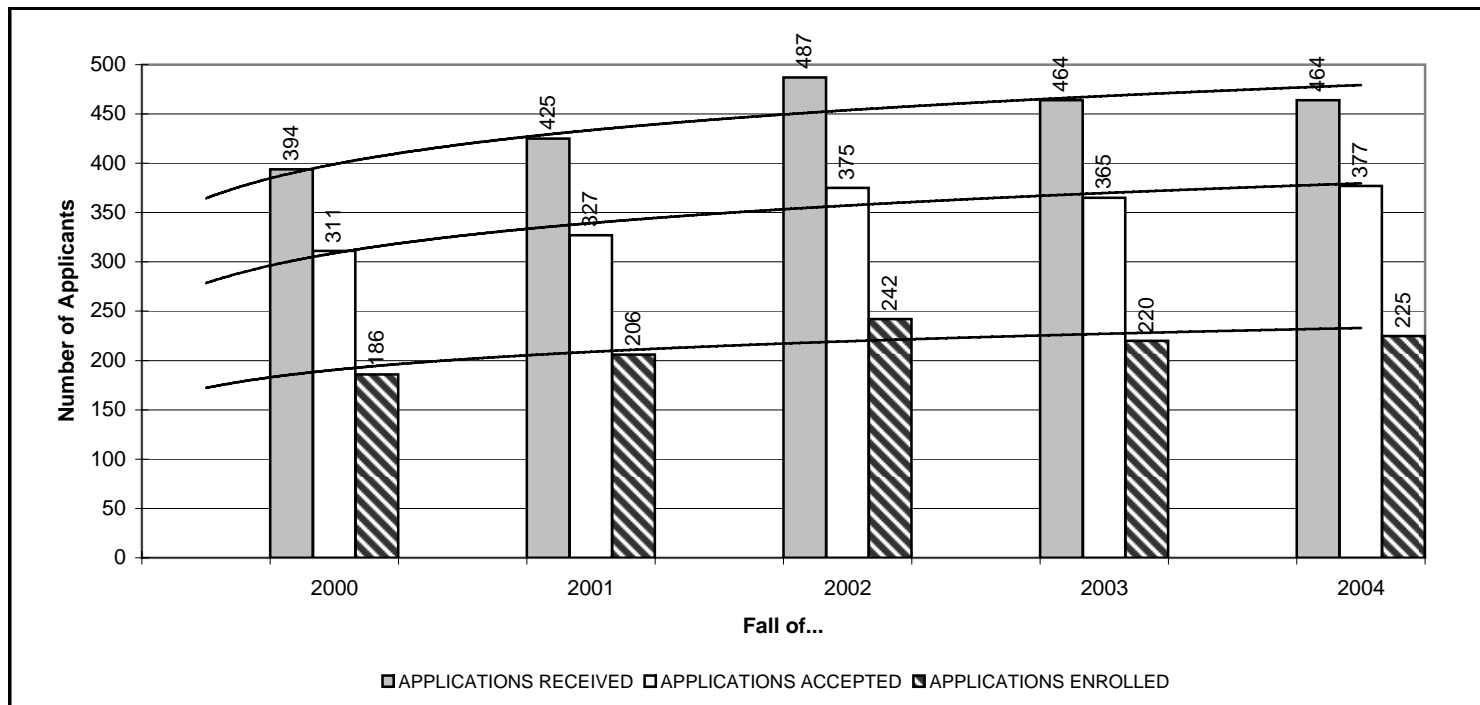

TRANSFER APPLICATION HISTORY BY GENDER

APPLICATIONS RECEIVED FOR FALL	MALE		FEMALE		TOTAL
	NUMBER	% OF TOTAL	NUMBER	% OF TOTAL	
2000	228	57.9%	166	42.1%	394
2001	176	41.4%	249	58.6%	425
2002	193	39.6%	294	60.4%	487
2003	155	33.4%	309	66.6%	464
2004	168	36.2%	296	63.8%	464
APPLICATIONS ACCEPTED FOR FALL	MALE		FEMALE		TOTAL
	NUMBER	% OF TOTAL	NUMBER	% OF TOTAL	
2000	125	40.2%	186	59.8%	311
2001	130	39.8%	197	60.2%	327
2002	145	38.7%	230	61.3%	375
2003	122	33.4%	243	66.6%	365
2004	133	35.3%	244	64.7%	377
APPLICATIONS ENROLLED FOR FALL	MALE		FEMALE		TOTAL
	NUMBER	% OF TOTAL	NUMBER	% OF TOTAL	
2000	84	45.2%	102	54.8%	186
2001	93	45.1%	113	54.9%	206
2002	103	42.6%	139	57.4%	242
2003	73	33.2%	147	66.8%	220
2004	81	36.0%	144	64.0%	225

TRANSFER APPLICATION HISTORY BY ETHNIC ORIGIN

FOR FALL	Black/Non-Hispanic		White/Non-Hispanic		Hispanic		Asian/Pacific Islander		American Indian/Alaskan Native		Non-Resident Alien		TOTAL
	Number	% of Total	Number	% of Total	Number	% of Total	Number	% of Total	Number	% of Total	Number	% of Total	
APPLICATIONS RECEIVED													
2000	99	25.1%	270	68.5%	3	0.8%	2	0.5%	0	0.0%	20	5.1%	394
2001	112	26.4%	285	67.1%	7	1.6%	2	0.5%	0	0.0%	19	4.5%	425
2002	129	26.5%	312	64.1%	6	1.2%	8	1.6%	5	1.0%	27	5.5%	487
2003	145	31.3%	281	60.6%	12	2.6%	6	1.3%	0	0.0%	20	4.3%	464
2004	123	26.5%	315	67.9%	11	2.4%	4	0.9%	1	0.2%	10	2.2%	464
APPLICATIONS ACCEPTED													
2000	70	22.5%	224	72.0%	2	0.6%	2	0.6%	0	0.0%	13	4.2%	311
2001	77	23.5%	230	70.3%	6	1.8%	2	0.6%	0	0.0%	12	3.7%	327
2002	96	25.6%	243	64.8%	5	1.3%	7	1.9%	4	1.1%	20	5.3%	375
2003	108	29.6%	229	62.7%	9	2.5%	5	1.4%	0	0.0%	14	3.8%	365
2004	89	23.6%	266	70.6%	10	2.7%	2	0.5%	1	0.3%	9	2.4%	377
APPLICATIONS ENROLLED													
2000	38	20.4%	135	72.6%	0	0.0%	2	1.1%	0	0.0%	11	5.9%	186
2001	51	24.8%	140	68.0%	3	1.5%	0	0.0%	0	0.0%	12	5.8%	206
2002	54	22.3%	163	67.4%	4	1.7%	4	1.7%	3	1.2%	14	5.8%	242
2003	67	30.5%	135	61.4%	7	3.2%	1	0.5%	0	0.0%	10	4.5%	220
2004	54	24.0%	157	69.8%	5	2.2%	0	0.0%	1	0.4%	8	3.6%	225

**ENROLLMENT COMPARISON OF TRANSFERS TO
LANDER UNIVERSITY FROM SOUTH CAROLINA INSTITUTIONS**

PUBLIC JUNIOR/TECHNICAL COLLEGES	FALL 2000	FALL 2001	FALL 2002	FALL 2003	FALL 2004
Aiken Technical College	0	3	2	1	1
Central Carolina Technical College	1	1	1	2	1
Chesterfield-Marlboro Technical College - Northeastern Technical College	1	0	0	0	0
Denmark Technical College	1	1	0	2	0
Florence-Darlington Technical College	0	2	3	2	0
Greenville Technical College	21	19	35	29	32
Horry-Georgetown Technical College	1	2	0	0	0
Midlands Technical College	7	11	4	8	12
Orangeburg-Calhoun Technical College	0	1	0	0	1
Piedmont Technical College	61	57	52	71	68
Spartanburg Technical College	0	0	1	1	4
Technical College of Low Country	1	0	0	0	0
Tri-County Technical College	3	13	7	7	9
Trident Technical College	3	4	2	2	5
USC-Beaufort	0	1	0	0	0
USC-Lancaster	1	1	0	0	2
USC-Salkehatchie	0	0	1	2	0
USC-Sumter	0	0	0	0	1
USC-Union	0	1	0	0	1
Williamsburg Technical College	0	0	0	0	0
York Technical College	3	3	1	0	0
PUBLIC SENIOR COLLEGES AND UNIVERSITIES	FALL 2000	FALL 2001	FALL 2002	FALL 2003	FALL 2004
The Citadel	0	0	0	0	0
Clemson University	3	3	7	1	1
Coastal Carolina University	0	0	2	2	1
College of Charleston	3	2	0	1	2
Francis Marion University	1	3	1	0	2
Medical University of S.C.	0	0	0	0	0
S.C. State University	0	0	1	1	4
USC-Aiken	1	2	2	2	3
USC-Columbia	6	3	9	1	10
USC-Spartanburg	3	4	2	1	2
Winthrop University	2	0	1	0	2
PRIVATE JUNIOR COLLEGES	FALL 2000	FALL 2001	FALL 2002	FALL 2003	FALL 2004
Columbia Junior College	0	0	1	0	0
Spartanburg Methodist College	7	12	10	9	7
PRIVATE SENIOR COLLEGES AND UNIVERSITIES	FALL 2000	FALL 2001	FALL 2002	FALL 2003	FALL 2004
Allen University	0	0	0	0	1
Anderson College	2	1	3	0	2
Benedict College	1	2	2	1	0
Bob Jones University	0	0	0	0	0
Central Wesleyan College	0	1	0	0	0
Charleston Southern University	4	0	1	1	3
Claflin College	1	0	1	0	2
Coker College	1	1	1	0	1
Columbia Bible College	0	0	0	0	0
Columbia College	2	2	1	1	0
Converse College	1	0	1	0	0
Erskine College	0	1	3	1	1
Furman University	0	1	0	2	1
Limestone College	0	0	1	0	1
Morris College	0	0	1	0	1
Newberry College	1	0	4	4	0
North Greenville College	1	4	2	2	3
Presbyterian College	3	0	1	2	1
Southern Methodist College	7	0	0	0	0
Voorhees College	0	0	0	2	0
Wofford College	0	2	0	0	0
SUMMARY	FALL 2000	FALL 2001	FALL 2002	FALL 2003	FALL 2004
Public Junior/Technical Colleges	104	120	109	127	137
Public Senior Colleges/Universities	19	17	25	9	27
Private Junior Colleges	7	12	11	9	7
Private Senior Colleges/Universities	24	15	22	16	17

FALL 2004 HEADCOUNT ENROLLMENT

INTENSITY AND CLASSIFICATION OF STUDENT	Non-Resident Alien		Black/ Non-Hispanic		Amer. Indian/ Alaskan Native		Asian/ Pacific Islander		Hispanic		White Non-Hispanic		Other		GRAND TOTAL			
	Male	Female	Male	Female	Male	Female	Male	Female	Male	Female	Male	Female	Male	Female	Male	Female	TOTAL	% of GRAND TOTAL
FULL-TIME STUDENTS																		
Freshman - First-Time	8	3	39	114	0	0	1	4	0	7	159	312	0	0	207	440	647	22%
Freshman - Other	10	2	13	45	1	0	1	0	2	2	75	67	0	0	102	116	218	7%
FRESHMAN TOTAL	18	5	52	159	1	0	2	4	2	9	234	379	0	0	309	556	865	30%
Second Year	2	0	31	84	0	0	1	1	3	2	118	226	0	0	155	313	468	16%
Third Year	7	0	27	69	0	1	0	0	1	6	126	235	0	0	161	311	472	16%
Fourth Year/Beyond	5	3	23	84	0	1	0	2	3	6	140	298	0	0	171	394	565	19%
Non-Degree UG	0	0	0	0	0	0	0	0	0	0	0	1	0	0	0	1	1	0%
UG SUBTOTAL	32	8	133	396	1	2	3	7	9	23	618	1139	0	0	796	1575	2371	81%
First-Time Graduate	0	0	0	0	0	0	0	0	0	0	3	4	0	0	3	4	7	0%
Degree Graduate	0	0	0	0	0	0	0	0	0	0	0	0	0	0	0	0	0	0%
Non-Degree Graduate	0	0	0	0	0	0	0	0	0	0	0	0	0	0	0	0	0	0%
GRAD SUBTOTAL	0	0	0	0	0	0	0	0	0	0	3	4	0	0	3	4	7	0%
TOTAL FULL-TIME	32	8	133	396	1	2	3	7	9	23	621	1143	0	0	799	1579	2378	81%
PART-TIME STUDENTS																		
Freshman - First-Time	0	0	0	2	0	0	0	0	0	0	4	2	0	0	4	4	8	0%
Freshman - Other	0	0	0	3	0	0	0	0	0	0	8	9	0	0	8	12	20	1%
FRESHMAN TOTAL	0	0	0	5	0	0	0	0	0	0	12	11	0	0	12	16	28	1%
Second Year	0	0	3	9	0	0	0	0	0	0	16	26	0	0	19	35	54	2%
Third Year	0	0	5	13	0	0	0	0	0	0	10	30	0	0	15	43	58	2%
Fourth Year/Beyond	0	1	1	29	0	0	0	4	1	3	42	64	0	0	44	101	145	5%
Non-Degree UG	0	0	3	10	0	0	0	0	0	0	11	53	0	0	14	63	77	3%
UG SUBTOTAL	0	1	12	66	0	0	0	4	1	3	91	184	0	0	104	258	362	12%
First-Time Graduate	0	0	0	0	0	0	0	0	0	0	3	0	0	0	0	3	3	0%
Other Deg. Graduate	0	0	0	4	0	0	0	0	0	0	2	37	0	0	2	41	43	1%
Non-Degree Graduate	0	0	4	19	0	0	0	0	0	1	9	99	0	0	13	119	132	5%
GRAD SUBTOTAL	0	0	4	23	0	0	0	0	1	1	11	139	0	0	15	163	178	6%
TOTAL PART-TIME	0	1	16	89	0	0	0	4	1	4	102	323	0	0	119	421	540	19%
GRAND TOTAL	32	9	149	485	1	2	3	11	10	27	723	1466	0	0	918	2000	2918	100%

Figures are derived by Integrated Postsecondary Education Data System (IPEDS) requirements.

FALL CREDIT HOUR PRODUCTION (CHP)* BY DISCIPLINE

College of Business and Public Affairs														
DISCIPLINE BY SCHOOL/DIVISION	Lower Level	Upper Level	Graduate Level	Total CHP	Lower Level	Upper Level	Graduate Level	Total CHP	% change in CHP	Lower Level	Upper Level	Graduate Level	Total CHP	% change in CHP
	Fall 2002				Fall 2003					Fall 2004				
	Department of Business Administration													
ACCT	492.0	198.0	0.0	690.0	303.0	243.0	0.0	546.0	-20.9%	339.0	393.0	0.0	732.0	34.1%
BA	687.0	423.0	0.0	1110.0	750.0	444.0	0.0	1194.0	7.6%	642.0	543.0	0.0	1185.0	-0.8%
COOP	18.0	0.0	0.0	18.0	73.0	0.0	0.0	73.0	305.6%	62.0	0.0	0.0	62.0	-15.1%
ECON	1110.0	156.0	0.0	1266.0	966.0	168.0	0.0	1134.0	-10.4%	933.0	36.0	0.0	969.0	-14.6%
FINA	0.0	279.0	0.0	279.0	0.0	402.0	0.0	402.0	44.1%	0.0	270.0	0.0	270.0	-32.8%
HCMT	127.0	180.0	0.0	307.0	115.0	216.0	0.0	331.0	7.8%	252.0	63.0	0.0	315.0	-4.8%
MGMT	0.0	582.0	0.0	582.0	0.0	525.0	0.0	525.0	-9.8%	0.0	378.0	0.0	378.0	-28.0%
MKT	0.0	558.0	0.0	558.0	0.0	375.0	0.0	375.0	-32.8%	0.0	432.0	0.0	432.0	15.2%
Sub-total	2434.0	2376.0	0.0	4810.0	2207.0	2373.0	0.0	4580.0	-4.8%	2228.0	2115.0	0.0	4343.0	-5.2%
Department of Political and Social Sciences														
ANTH	123.0	0.0	0.0	123.0	174.0	0.0	0.0	174.0	41.5%	102.0	48.0	0.0	150.0	-13.8%
POLS	675.0	480.0	0.0	1155.0	660.0	477.0	0.0	1137.0	-1.6%	639.0	546.0	0.0	1185.0	4.2%
SOCI	722.0	597.0	0.0	1319.0	682.0	844.0	0.0	1526.0	15.7%	772.0	661.0	0.0	1433.0	-6.1%
Sub-total	1520.0	1077.0	0.0	2597.0	1516.0	1321.0	0.0	2837.0	9.2%	1513.0	1255.0	0.0	2768.0	-2.4%
College of Business and Public Affairs Totals	3954.0	3453.0	0.0	7407.0	3723.0	3694.0	0.0	7417.0	0.1%	3741.0	3370.0	0.0	7111.0	-4.1%

College of Education														
DISCIPLINE BY SCHOOL/DIVISION	Lower Level	Upper Level	Graduate Level	Total CHP	Lower Level	Upper Level	Graduate Level	Total CHP	% change in CHP	Lower Level	Upper Level	Graduate Level	Total CHP	% change in CHP
	Fall 2002				Fall 2003					Fall 2004				
	Department of Education													
ECED	168.0	195.0	0.0	363.0	117.0	348.0	0.0	465.0	28.1%	153.0	408.0	0.0	561.0	20.6%
EDUC	943.0	851.0	625.0	2419.0	1148.5	882.0	292.0	2322.5	-4.0%	1011.0	1188.0	261.0	2460.0	5.9%
EDPD	0.0	0.0	495.0	495.0	0.0	0.0	726.0	726.0	46.7%	0.0	0.0	363.0	363.0	-50.0%
SPED	0.0	214.0	0.0	214.0	246.0	77.0	0.0	323.0	50.9%	231.0	79.0	0.0	310.0	-4.0%
TFP	26.0	0.0	0.0	26.0	27.0	0.0	0.0	27.0	3.8%	10.0	0.0	0.0	10.0	-63.0%
Sub-total	1137.0	1260.0	1120.0	3517.0	1538.5	1307.0	1018.0	3863.5	9.9%	1405.0	1675.0	624.0	3704.0	-4.1%
Department of Physical Education and Exercise Science														
PEES	1511.0	569.0	0.0	2080.0	1402.0	500.0	0.0	1902.0	-8.6%	1380.0	592.0	0.0	1972.0	3.7%
Department of Psychology														
PSYC	1408.0	624.0	0.0	2032.0	1380.0	611.0	0.0	1991.0	-2.0%	1437.0	690.0	0.0	2127.0	6.8%
College of Education Totals	4056.0	2453.0	1120.0	7629.0	4320.5	2418.0	1018.0	7756.5	1.7%	4222.0	2957.0	624.0	7803.0	0.6%

FALL CREDIT HOUR PRODUCTION (CHP)* BY DISCIPLINE

College of Arts and Humanities														
DISCIPLINE BY SCHOOL/DIVISION	Lower Level	Upper Level	Graduate Level	Total CHP	Lower Level	Upper Level	Graduate Level	Total CHP	% change in CHP	Lower Level	Upper Level	Graduate Level	Total CHP	% change in CHP
	Fall 2002				Fall 2003					Fall 2004				
Department of Art														
ART	1233.0	487.0	108.0	1828.0	1245.0	472.0	84.0	1801.0	-1.5%	1212.0	414.0	63.0	1689.0	-6.2%
DANC	102.0	0.0	0.0	102.0	11.0	42.0	0.0	53.0	-48.0%	70.0	0.0	0.0	70.0	32.1%
Sub-total	1335.0	487.0	108.0	1930.0	1256.0	514.0	84.0	1854.0	-3.9%	1282.0	414.0	63.0	1759.0	-5.1%
Department of Mass Communications and Theatre														
JOUR	90.0	48.0	0.0	138.0	138.0	48.0	0.0	186.0	34.8%	114.0	75.0	0.0	189.0	1.6%
MCOM	0.0	2.0	0.0	2.0	0.0	3.0	0.0	3.0	50.0%	0.0	9.0	0.0	9.0	200.0%
MEDA	255.0	241.0	0.0	496.0	153.0	320.0	0.0	473.0	-4.6%	267.0	260.0	0.0	527.0	11.4%
SPCH	297.0	0.0	0.0	297.0	471.0	0.0	0.0	471.0	58.6%	558.0	0.0	0.0	558.0	18.5%
THTR	301.0	164.0	0.0	465.0	190.0	183.0	0.0	373.0	-19.8%	275.0	90.0	0.0	365.0	-2.1%
Sub-total	943.0	455.0	0.0	1398.0	952.0	554.0	0.0	1506.0	7.7%	1214.0	434.0	0.0	1648.0	9.4%
Department of Music														
MUS	42.0	24.0	0.0	66.0	43.0	17.0	0.0	60.0	-9.1%	36.0	22.0	0.0	58.0	-3.3%
MUSI	977.0	194.0	0.0	1171.0	913.0	169.0	0.0	1082.0	-7.6%	1179.0	221.0	0.0	1400.0	29.4%
Sub-total	1019.0	218.0	0.0	1237.0	956.0	186.0	0.0	1142.0	-7.7%	1215.0	243.0	0.0	1458.0	27.7%
Department of History and Philosophy														
HIST	1380.0	618.0	0.0	1998.0	1347.0	631.0	0.0	1978.0	-1.0%	1584.0	637.0	0.0	2221.0	12.3%
HUMA	0.0	0.0	0.0	0.0	99.0	3.0	0.0	102.0	100.0%	96.0	87.0	0.0	183.0	79.4%
PHIL	633.0	60.0	0.0	693.0	528.0	105.0	0.0	633.0	-8.7%	603.0	36.0	0.0	639.0	0.9%
Sub-total	2013.0	678.0	0.0	2691.0	1974.0	739.0	0.0	2713.0	0.8%	2283.0	760.0	0.0	3043.0	12.2%
Department of English and Foreign Language														
ENGL	3076.0	576.0	0.0	3652.0	2967.0	465.0	0.0	3432.0	-6.0%	3418.0	324.0	0.0	3742.0	9.0%
FR	222.0	0.0	0.0	222.0	207.0	0.0	0.0	207.0	-6.8%	141.0	0.0	0.0	141.0	-31.9%
SPAN	915.0	89.0	0.0	1004.0	1170.0	39.0	0.0	1209.0	20.4%	960.0	109.0	0.0	1069.0	-11.6%
Sub-total	4213.0	665.0	0.0	4878.0	4344.0	504.0	0.0	4848.0	-0.6%	4519.0	433.0	0.0	4952.0	2.1%
College of Arts and Humanities Totals	9523.0	2503.0	108.0	12134.0	9482.0	2497.0	84.0	12063.0	-0.6%	10513.0	2284.0	63.0	12860.0	6.6%

College of Science and Mathematics														
DISCIPLINE BY SCHOOL/DIVISION	Lower Level	Upper Level	Graduate Level	Total CHP	Lower Level	Upper Level	Graduate Level	Total CHP	% change in CHP	Lower Level	Upper Level	Graduate Level	Total CHP	% change in CHP
	Fall 2002				Fall 2003					Fall 2004				
Department of Biology														
BIOL	1208.0	388.0	0.0	1596.0	1204.0	380.0	0.0	1584.0	-0.8%	1400.0	468.0	0.0	1868.0	17.9%
Department of Math and Computing														
CIS	569.0	195.0	0.0	764.0	465.0	207.0	0.0	672.0	-12.0%	402.0	129.0	0.0	531.0	-21.0%
MATH	2781.0	150.0	0.0	2931.0	2842.0	186.0	0.0	3028.0	3.3%	3003.0	162.0	0.0	3165.0	4.5%
Sub-total	3350.0	345.0	0.0	3695.0	3307.0	393.0	0.0	3700.0	0.1%	3405.0	291.0	0.0	3696.0	-0.1%
Department of Physical Sciences														
CHEM	1090.0	143.0	0.0	1233.0	1400.0	145.0	0.0	1545.0	25.3%	1583.0	147.0	0.0	1730.0	12.0%
ES	0.0	64.0	0.0	64.0	0.0	70.0	0.0	70.0	9.4%	0.0	44.0	0.0	44.0	-37.1%
PHYS	152.0	0.0	0.0	152.0	160.0	0.0	0.0	160.0	5.3%	156.0	0.0	0.0	156.0	-2.5%
PSCI	464.0	0.0	0.0	464.0	452.0	0.0	0.0	452.0	-2.6%	436.0	0.0	0.0	436.0	-3.5%
Sub-total	1706.0	207.0	0.0	1913.0	2012.0	215.0	0.0	2227.0	16.4%	2175.0	191.0	0.0	2366.0	6.2%
Department of Nursing														
NURN - On-line	48.0	40.0	0.0	88.0	33.0	86.0	0.0	119.0	35.2%	9.0	124.0	0.0	133.0	11.8%
NURS	316.0	528.0	0.0	844.0	431.0	465.0	0.0	896.0	6.2%	448.0	627.0	0.0	1075.0	20.0%
Sub-total	364.0	568.0	0.0	932.0	464.0	551.0	0.0	1015.0	8.9%	457.0	751.0	0.0	1208.0	19.0%
College of Science and Mathematics Totals	6628.0	1508.0	0.0	8136.0	6987.0	1539.0	0.0	8526.0	4.8%	7437.0	1701.0	0.0	9138.0	7.2%

Other														
DISCIPLINE BY SCHOOL/DIVISION	Lower Level	Upper Level	Graduate Level	Total CHP	Lower Level	Upper Level	Graduate Level	Total CHP	% change in CHP	Lower Level	Upper Level	Graduate Level	Total CHP	% change in CHP
CSEM	36.0	0.0	0.0	36.0	42.0	0.0	0.0	42.0	16.7%	22.0	0.0	0.0	22.0	-47.6%
HS	24.0	0.0	0.0	24.0	7.0	0.0	0.0	7.0	-70.8%	2.0	0.0	0.0	2.0	-71.4%
IDS	0.0	0.0	0.0	0.0	0.0	0.0	0.0	0.0	N/A	0.0	1.0	0.0	1.0	100.0%
IDSA	0.0	0.0	0.0	0.0	0.0	24.0	0.0	24.0	100.0%	0.0	0.0	0.0	0.0	-100.0%
LPLP	27.0	0.0	0.0	27.0	30.0	0.0	0.0	30.0	11.1%	31.0	0.0	0.0	31.0	3.3%
LU	572.0	0.0	0.0	572.0	607.0	0.0	0.0	607.0	6.1%	590.0	0.0	0.0	590.0	-2.8%
MS	34.0	30.0	0.0	64.0	42.0	30.0	0.0	72.0	12.5%	110.0	24.0	0.0	134.0	86.1%
Sub-total	693.0	30.0	0.0	723.0	728.0	54.0	0.0	782.0	8.2%	755.0	25.0	0.0	780.0	-0.3%

GRAND TOTAL	24854.0	9947.0	1228.0	36029.0	25240.5	10202.0	1102.0	36544.5	1.4%	26668.0	10337.0	687.0	37692.0	3.1%
--------------------	----------------	---------------	---------------	----------------	----------------	----------------	---------------	----------------	-------------	----------------	----------------	--------------	----------------	-------------

* Credit Hour Production (CHP) is the sum of credit hours produced in the discipline.

FALL FULL TIME EQUIVALENTS (FTE)* BY DISCIPLINE

College of Business and Public Affairs														
DISCIPLINE BY SCHOOL/DIVISION	Lower Level	Upper Level	Graduate Level	Total FTE	Lower Level	Upper Level	Graduate Level	Total FTE	% change in FTE	Lower Level	Upper Level	Graduate Level	Total FTE	% change in FTE
	Fall 2002				Fall 2003					Fall 2004				
	Department of Business Administration													
ACCT	32.8	13.2	0.0	46.0	20.2	16.2	0.0	36.4	-20.9%	22.6	26.2	0.0	48.8	34.1%
BA	45.8	28.2	0.0	74.0	50.0	29.6	0.0	79.6	7.6%	42.8	36.2	0.0	79.0	-0.8%
COOP	1.2	0.0	0.0	1.2	4.9	0.0	0.0	4.9	305.6%	4.1	0.0	0.0	4.1	-15.1%
ECON	74.0	10.4	0.0	84.4	64.4	11.2	0.0	75.6	-10.4%	62.2	2.4	0.0	64.6	-14.6%
FINA	0.0	18.6	0.0	18.6	0.0	26.8	0.0	26.8	44.1%	0.0	18.0	0.0	18.0	-32.8%
HCMT	8.5	12.0	0.0	20.5	7.7	14.4	0.0	22.1	7.8%	16.8	4.2	0.0	21.0	-4.8%
MGMT	0.0	38.8	0.0	38.8	0.0	35.0	0.0	35.0	-9.8%	0.0	25.2	0.0	25.2	-28.0%
MKT	0.0	37.2	0.0	37.2	0.0	25.0	0.0	25.0	-32.8%	0.0	28.8	0.0	28.8	15.2%
Sub-total	162.3	158.4	0.0	320.7	147.1	158.2	0.0	305.3	-4.8%	148.5	141.0	0.0	289.5	-5.2%
Department of Political and Social Sciences														
ANTH	8.2	0.0	0.0	8.2	11.6	0.0	0.0	11.6	41.5%	6.8	3.2	0.0	10.0	-13.8%
POLS	45.0	32.0	0.0	77.0	44.0	31.8	0.0	75.8	-1.6%	42.6	36.4	0.0	79.0	4.2%
SOCI	48.1	39.8	0.0	87.9	45.5	56.3	0.0	101.7	15.7%	51.5	44.1	0.0	95.5	-6.1%
Sub-total	101.3	71.8	0.0	173.1	101.1	88.1	0.0	189.1	9.2%	100.9	83.7	0.0	184.5	-2.4%
College of Business and Public Affairs Totals	263.6	230.2	0.0	493.8	248.2	246.3	0.0	494.5	0.1%	249.4	224.7	0.0	474.1	-4.1%

College of Education														
DISCIPLINE BY SCHOOL/DIVISION	Lower Level	Upper Level	Graduate Level	Total FTE	Lower Level	Upper Level	Graduate Level	Total FTE	% change in FTE	Lower Level	Upper Level	Graduate Level	Total FTE	% change in FTE
	Fall 2002				Fall 2003					Fall 2004				
	Department of Education													
ECED	11.2	13.0	0.0	24.2	7.8	23.2	0.0	31.0	28.1%	10.2	27.2	0.0	37.4	20.6%
EDUC	62.9	56.7	52.1	171.7	76.6	58.8	24.3	159.7	-7.0%	67.4	79.2	21.8	168.4	5.4%
EDPD	0.0	0.0	41.3	41.3	0.0	0.0	60.5	60.5	46.7%	0.0	0.0	30.3	30.3	-50.0%
SPED	0.0	14.3	0.0	14.3	16.4	5.1	0.0	21.5	50.9%	15.4	5.3	0.0	20.7	-4.0%
TFP	1.7	0.0	0.0	1.7	1.8	0.0	0.0	1.8	3.8%	0.7	0.0	0.0	0.7	-63.0%
Sub-total	75.8	84.0	93.3	253.1	102.6	87.1	84.8	274.5	8.5%	93.7	111.7	52.0	257.3	-6.3%
Department of Physical Education and Exercise Science														
PEES	100.7	37.9	0.0	138.7	93.5	33.3	0.0	126.8	-8.6%	92.0	39.5	0.0	131.5	3.7%
Department of Psychology														
PSYC	93.9	41.6	0.0	135.5	92.0	40.7	0.0	132.7	-2.0%	95.8	46.0	0.0	141.8	6.8%
College of Education Totals	270.4	163.5	93.3	527.3	288.0	161.2	84.8	534.1	1.3%	281.5	197.1	52.0	530.6	-0.6%

FALL FULL TIME EQUIVALENTS (FTE)* BY DISCIPLINE

College of Arts and Humanities														
DISCIPLINE BY SCHOOL/DIVISION	Lower Level	Upper Level	Graduate Level	Total FTE	Lower Level	Upper Level	Graduate Level	Total FTE	% change in FTE	Lower Level	Upper Level	Graduate Level	Total FTE	% change in FTE
	Fall 2002				Fall 2003					Fall 2004				
Department of Art														
ART	82.2	32.5	9.0	123.7	83.0	31.5	7.0	121.5	-1.8%	80.8	27.6	5.3	113.7	-6.4%
DANC	6.8	0.0	0.0	6.8	0.7	2.8	0.0	3.5	-48.0%	4.7	0.0	0.0	4.7	32.1%
Sub-total	89.0	32.5	9.0	130.5	83.7	34.3	7.0	125.0	-4.2%	85.5	27.6	5.3	118.3	-5.3%
Department of Mass Communications and Theatre														
JOUR	6.0	3.2	0.0	9.2	9.2	3.2	0.0	12.4	34.8%	7.6	5.0	0.0	12.6	1.6%
MCOM	0.0	0.1	0.0	0.1	0.0	0.2	0.0	0.2	50.0%	0.0	0.6	0.0	0.6	200.0%
MEDA	17.0	16.1	0.0	33.1	10.2	21.3	0.0	31.5	-4.6%	17.8	17.3	0.0	35.1	11.4%
SPCH	19.8	0.0	0.0	19.8	31.4	0.0	0.0	31.4	58.6%	37.2	0.0	0.0	37.2	18.5%
THTR	20.1	10.9	0.0	31.0	12.7	12.2	0.0	24.9	-19.8%	18.3	6.0	0.0	24.3	-2.1%
Sub-total	62.9	30.3	0.0	93.2	63.5	36.9	0.0	100.4	7.7%	80.9	28.9	0.0	109.9	9.4%
Department of Music														
MUS	2.8	1.6	0.0	4.4	2.9	1.1	0.0	4.0	-9.1%	2.4	1.5	0.0	3.9	-3.3%
MUSI	65.1	12.9	0.0	78.1	60.9	11.3	0.0	72.1	-7.6%	78.6	14.7	0.0	93.3	29.4%
Sub-total	67.9	14.5	0.0	82.5	63.7	12.4	0.0	76.1	-7.7%	81.0	16.2	0.0	97.2	27.7%
Department of History and Philosophy														
HIST	92.0	41.2	0.0	133.2	89.8	42.1	0.0	131.9	-1.0%	105.6	42.5	0.0	148.1	12.3%
HUMA	0.0	0.0	0.0	0.0	6.6	0.2	0.0	6.8	100.0%	6.4	5.8	0.0	12.2	79.4%
PHIL	42.2	4.0	0.0	46.2	35.2	7.0	0.0	42.2	-8.7%	40.2	2.4	0.0	42.6	0.9%
Sub-total	134.2	45.2	0.0	179.4	131.6	49.3	0.0	180.9	0.8%	152.2	50.7	0.0	202.9	12.2%
Department of English and Foreign Language														
ENGL	205.1	38.4	0.0	243.5	197.8	31.0	0.0	228.8	-6.0%	227.9	21.6	0.0	249.5	9.0%
FR	14.8	0.0	0.0	14.8	13.8	0.0	0.0	13.8	-6.8%	9.4	0.0	0.0	9.4	-31.9%
SPAN	61.0	5.9	0.0	66.9	78.0	2.6	0.0	80.6	20.4%	64.0	7.3	0.0	71.3	-11.6%
Sub-total	280.9	44.3	0.0	325.2	289.6	33.6	0.0	323.2	-0.6%	301.3	28.9	0.0	330.1	2.1%
College of Arts and Humanities Totals	634.9	166.9	9.0	810.7	632.1	166.5	7.0	805.6	-0.6%	700.9	152.3	5.3	858.4	6.6%

College of Science and Mathematics														
DISCIPLINE BY SCHOOL/DIVISION	Lower Level	Upper Level	Graduate Level	Total FTE	Lower Level	Upper Level	Graduate Level	Total FTE	% change in FTE	Lower Level	Upper Level	Graduate Level	Total FTE	% change in FTE
	Fall 2002				Fall 2003					Fall 2004				
Department of Biology														
BIOL	80.5	25.9	0.0	106.4	80.3	25.3	0.0	105.6	-0.8%	93.3	31.2	0.0	124.5	17.9%
Department of Math and Computing														
CIS	37.9	13.0	0.0	50.9	31.0	13.8	0.0	44.8	-12.0%	26.8	8.6	0.0	35.4	-21.0%
MATH	185.4	10.0	0.0	195.4	189.5	12.4	0.0	201.9	3.3%	200.2	10.8	0.0	211.0	4.5%
Sub-total	223.3	23.0	0.0	246.3	220.5	26.2	0.0	246.7	0.1%	227.0	19.4	0.0	246.4	-0.1%
Department of Physical Sciences														
CHEM	72.7	9.5	0.0	82.2	93.3	9.7	0.0	103.0	25.3%	105.5	9.8	0.0	115.3	12.0%
ES	0.0	4.3	0.0	4.3	0.0	4.7	0.0	4.7	9.4%	0.0	2.9	0.0	2.9	-37.1%
PHYS	10.1	0.0	0.0	10.1	10.7	0.0	0.0	10.7	5.3%	10.4	0.0	0.0	10.4	-2.5%
PSCI	30.9	0.0	0.0	30.9	30.1	0.0	0.0	30.1	-2.6%	29.1	0.0	0.0	29.1	-3.5%
Sub-total	113.7	13.8	0.0	127.5	134.1	14.3	0.0	148.5	16.4%	145.0	12.7	0.0	157.7	6.2%
Department of Nursing														
NURN - On-line	3.2	2.7	0.0	5.9	2.2	5.7	0.0	7.9	35.2%	0.6	8.3	0.0	8.9	11.8%
NURS	21.1	35.2	0.0	56.3	28.7	31.0	0.0	59.7	6.2%	29.9	41.8	0.0	71.7	20.0%
Sub-total	24.3	37.9	0.0	62.1	30.9	36.7	0.0	67.7	8.9%	30.5	50.1	0.0	80.5	19.0%
College of Science and Mathematics Totals	441.9	100.5	0.0	542.4	465.8	102.6	0.0	568.4	4.8%	495.8	113.4	0.0	609.2	7.2%

Other														
DISCIPLINE BY SCHOOL/DIVISION	Lower Level	Upper Level	Graduate Level	Total FTE	Lower Level	Upper Level	Graduate Level	Total FTE	% change in FTE	Lower Level	Upper Level	Graduate Level	Total FTE	% change in FTE
	Fall 2002				Fall 2003					Fall 2004				
CSEM	2.4	0.0	0.0	2.4	2.8	0.0	0.0	2.8	16.7%	1.5	0.0	0.0	1.5	-47.6%
HS	1.6	0.0	0.0	1.6	0.5	0.0	0.0	0.5	-70.8%	0.1	0.0	0.0	0.1	-71.4%
IDS	0.0	0.0	0.0	0.0	0.0	0.0	0.0	0.0	N/A	0.0	0.1	0.0	0.1	100.0%
IDSA	0.0	0.0	0.0	0.0	0.0	1.6	0.0	1.6	100.0%	0.0	0.0	0.0	0.0	-100.0%
LPLP	1.8	0.0	0.0	1.8	2.0	0.0	0.0	2.0	11.1%	2.1	0.0	0.0	2.1	3.3%
LU	38.1	0.0	0.0	38.1	40.5	0.0	0.0	40.5	6.1%	39.3	0.0	0.0	39.3	-2.8%
MS	2.3	2.0	0.0	4.3	2.8	2.0	0.0	4.8	12.5%	7.3	1.6	0.0	8.9	86.1%
Sub-total	46.2	2.0	0.0	48.2	48.5	3.6	0.0	52.1	8.2%	50.3	1.7	0.0	52.0	-0.3%

GRAND TOTAL	1656.9	663.1	102.3	2422.4	1682.7	680.1	91.8	2454.7	1.3%	1777.9	689.1	57.3	2524.3	2.8%
--------------------	---------------	--------------	--------------	---------------	---------------	--------------	-------------	---------------	-------------	---------------	--------------	-------------	---------------	-------------

* Credit Hour Production (CHP) is the sum of credit hours produced in the discipline.

SPRING 2005 HEADCOUNT ENROLLMENT

INTENSITY AND CLASSIFICATION OF STUDENT	Non-Resident Alien		Black/ Non-Hispanic		Amer. Indian/ Alaskan Native		Asian/ Pacific Islander		Hispanic		White Non-Hispanic		GRAND TOTAL		
	Male	Female	Male	Female	Male	Female	Male	Female	Male	Female	Male	Female	Male	Female	TOTAL
FULL-TIME STUDENTS															
Freshman - First-Time	5	1	3	3	0	0	0	0	0	0	5	1	13	5	18
Freshman - Other	11	1	47	125	1	0	2	2	1	6	164	304	226	438	664
FRESHMAN TOTAL	16	2	50	128	1	0	2	2	1	6	169	305	239	443	682
Second Year	8	2	30	76	0	0	1	1	0	2	125	209	164	290	454
Third Year	3	0	27	67	0	1	0	0	3	6	123	204	156	278	434
Fourth Year/Beyond	8	4	24	84	0	2	0	1	3	5	131	293	166	389	555
Non-Degree UG	0	0	0	0	0	0	0	0	0	0	0	1	0	1	1
UG SUBTOTAL	35	8	131	355	1	3	3	4	7	19	548	1012	725	1401	2126
First-Time Graduate	0	0	0	0	0	0	0	0	0	0	0	0	0	0	0
Other Degree Graduate	0	0	0	0	0	0	0	0	0	0	3	4	3	4	7
Non-Degree Graduate	0	0	0	0	0	0	0	0	0	0	0	0	0	0	0
GRAD SUBTOTAL	0	0	0	0	0	0	0	0	0	0	3	4	3	4	7
TOTAL FULL-TIME	35	8	131	355	1	3	3	4	7	19	551	1016	728	1405	2133
PART-TIME STUDENTS															
Freshman - First-Time	0	0	1	0	0	0	0	0	0	0	2	2	3	2	5
Freshman - Other	0	0	4	8	0	0	0	0	0	0	8	15	12	23	35
FRESHMAN TOTAL	0	0	5	8	0	0	0	0	0	0	10	17	15	25	40
Second Year	0	0	2	12	0	0	0	0	0	0	10	22	12	34	46
Third Year	0	0	4	11	0	0	0	0	1	0	9	35	14	46	60
Fourth Year/Beyond	0	0	6	32	0	0	0	4	0	4	37	81	43	121	164
Non-Degree UG	0	0	1	0	0	0	0	0	0	0	3	7	4	7	11
UG SUBTOTAL	0	0	18	63	0	0	0	4	1	4	69	162	88	233	321
First-Time Graduate	0	0	0	1	0	0	0	0	0	0	0	0	0	1	1
Other Degree Graduate	0	0	0	3	0	0	0	0	0	0	2	31	2	34	36
Non-Degree Graduate	0	1	4	10	0	0	0	0	0	0	3	32	7	43	50
GRAD SUBTOTAL	0	1	4	14	0	0	0	0	0	0	5	63	9	78	87
TOTAL PART-TIME	0	1	22	77	0	0	0	4	1	4	74	225	97	311	408
GRAND TOTAL	35	9	153	432	1	3	3	8	8	23	625	1241	825	1716	2541

Figures are derived by Integrated Postsecondary Education Data System (IPEDS) requirements.

% of GRAND TOTAL	
	1%
	26%
	27%
	18%
	17%
	22%
	0%
	84%
	0%
	0%
	0%
	0%
	84%
	0%
	1%
	2%
	2%
	2%
	6%
	0%
	13%
	0%
	1%
	2%
	3%
	16%
	100%

SPRING CREDIT HOUR PRODUCTION (CHP)* BY DISCIPLINE

College of Business and Public Affairs														
DISCIPLINE BY SCHOOL/DIVISION	Lower Level	Upper Level	Graduate Level	Total CHP	Lower Level	Upper Level	Graduate Level	Total CHP	% change in CHP	Lower Level	Upper Level	Graduate Level	Total CHP	% change in CHP
	Spring 2003				Spring 2004				Spring 2005					
Department of Business Administration														
ACCT	441.0	207.0	0.0	648.0	363.0	405.0	0.0	768.0	18.5%	390.0	390.0	0.0	780.0	1.6%
BA	735.0	517.0	0.0	1252.0	702.0	552.0	0.0	1254.0	0.2%	792.0	566.0	0.0	1358.0	8.3%
COOP	57.0	0.0	0.0	57.0	79.0	0.0	0.0	79.0	38.6%	52.0	0.0	0.0	52.0	-34.2%
ECON	906.0	108.0	0.0	1014.0	813.0	114.0	0.0	927.0	-8.6%	927.0	114.0	0.0	1041.0	12.3%
FINA	54.0	348.0	0.0	402.0	96.0	261.0	0.0	357.0	-11.2%	270.0	126.0	0.0	396.0	10.9%
HCMT	140.0	198.0	0.0	338.0	168.0	237.0	0.0	405.0	19.8%	300.0	63.0	0.0	363.0	-10.4%
MGMT	0.0	519.0	0.0	519.0	0.0	411.0	0.0	411.0	-20.8%	0.0	468.0	0.0	468.0	13.9%
MKT	0.0	477.0	0.0	477.0	0.0	369.0	0.0	369.0	-22.6%	0.0	381.0	0.0	381.0	3.3%
Sub-total	2333.0	2374.0	0.0	4707.0	2221.0	2349.0	0.0	4570.0	-2.9%	2731.0	2108.0	0.0	4839.0	5.9%
Department of Political and Social Sciences														
ANTH	0.0	6.0	0.0	6.0	111.0	0.0	0.0	111.0	1750.0%	114.0	57.0	0.0	171.0	54.1%
POLS	638.0	498.0	0.0	1136.0	591.0	456.0	0.0	1047.0	-7.8%	511.0	438.0	0.0	949.0	-9.4%
SOCI	485.0	670.0	0.0	1155.0	568.0	690.0	0.0	1258.0	8.9%	651.0	575.0	0.0	1226.0	-2.5%
Sub-total	1123.0	1174.0	0.0	2297.0	1270.0	1146.0	0.0	2416.0	5.2%	1276.0	1070.0	0.0	2346.0	-2.9%
College of Business and Public Affairs Totals	3456.0	3548.0	0.0	7004.0	3491.0	3495.0	0.0	6986.0	-0.3%	4007.0	3178.0	0.0	7185.0	2.8%

College of Education														
DISCIPLINE BY SCHOOL/DIVISION	Lower Level	Upper Level	Graduate Level	Total CHP	Lower Level	Upper Level	Graduate Level	Total CHP	% change in CHP	Lower Level	Upper Level	Graduate Level	Total CHP	% change in CHP
	Spring 2003				Spring 2004				Spring 2005					
Department of Education														
ECED	171.0	254.0	0.0	425.0	168.0	216.0	0.0	384.0	-9.6%	165.0	333.0	0.0	498.0	29.7%
EDUC	905.0	1010.0	534.0	2449.0	930.0	1157.0	401.0	2488.0	1.6%	684.0	1522.0	344.0	2550.0	2.5%
EDPD	0.0	0.0	750.0	750.0	0.0	0.0	399.0	399.0	-46.8%	0.0	0.0	39.0	39.0	-90.2%
SPED	0.0	239.0	0.0	239.0	177.0	94.0	0.0	271.0	13.4%	87.0	70.0	0.0	157.0	-42.1%
TFP	27.0	0.0	0.0	27.0	26.0	0.0	0.0	26.0	-3.7%	11.0	0.0	0.0	11.0	-57.7%
Sub-total	1103.0	1503.0	1284.0	3890.0	1301.0	1467.0	800.0	3568.0	-8.3%	947.0	1925.0	383.0	3255.0	-8.8%
Department of Physical Education and Exercise Science														
PEES	1359.0	665.0	0.0	2024.0	1159.0	615.0	0.0	1774.0	-12.4%	1325.0	594.0	0.0	1919.0	8.2%
Department of Psychology														
PSYC	1053.0	744.0	0.0	1797.0	984.0	980.0	0.0	1964.0	9.3%	941.0	874.0	0.0	1815.0	-7.6%
College of Education Totals	3515.0	2912.0	1284.0	7711.0	3444.0	3062.0	800.0	7306.0	-5.3%	3213.0	3393.0	383.0	6989.0	-4.3%

SPRING CREDIT HOUR PRODUCTION (CHP)* BY DISCIPLINE

College of Arts and Humanities														
DISCIPLINE BY SCHOOL/DIVISION	Lower Level	Upper Level	Graduate Level	Total CHP	Lower Level	Upper Level	Graduate Level	Total CHP	% change in CHP	Lower Level	Upper Level	Graduate Level	Total CHP	% change in CHP
	Spring 2003				Spring 2004					Spring 2005				
Department of Art														
ART	1368.0	596.0	0.0	1964.0	1134.0	453.0	0.0	1587.0	-19.2%	1110.0	397.0	0.0	1507.0	-5.0%
DANC	12.0	75.0	0.0	87.0	42.0	0.0	0.0	42.0	-51.7%	99.0	0.0	0.0	99.0	135.7%
Sub-total	1380.0	671.0	0.0	2051.0	1176.0	453.0	0.0	1629.0	-20.6%	1209.0	397.0	0.0	1606.0	-1.4%
Department of Mass Communications and Theatre														
FA	6.0	0.0	0.0	6.0	8.0	0.0	0.0	8.0	33.3%	0.0	0.0	0.0	0.0	-100.0%
JOUR	84.0	114.0	0.0	198.0	54.0	159.0	0.0	213.0	7.6%	63.0	87.0	0.0	150.0	-29.6%
MCOM	0.0	22.0	0.0	22.0	0.0	23.0	0.0	23.0	4.5%	0.0	10.0	0.0	10.0	-56.5%
MEDA	154.0	415.0	0.0	569.0	129.0	309.0	0.0	438.0	-23.0%	171.0	248.0	0.0	419.0	-4.3%
SPCH	471.0	0.0	0.0	471.0	405.0	0.0	0.0	405.0	-14.0%	441.0	0.0	0.0	441.0	8.9%
THTR	164.0	115.0	0.0	279.0	217.0	114.0	0.0	331.0	18.6%	131.0	80.0	0.0	211.0	-36.3%
Sub-total	879.0	666.0	0.0	1545.0	813.0	605.0	0.0	1418.0	-8.2%	806.0	425.0	0.0	1231.0	-13.2%
Department of Music														
MUS	39.0	21.0	0.0	60.0	43.0	15.0	0.0	58.0	-3.3%	35.0	23.0	0.0	58.0	0.0%
MUSI	854.0	106.0	0.0	960.0	887.0	97.0	0.0	984.0	2.5%	963.0	270.0	0.0	1233.0	25.3%
Sub-total	893.0	127.0	0.0	1020.0	930.0	112.0	0.0	1042.0	2.2%	998.0	293.0	0.0	1291.0	23.9%
Department of History and Philosophy														
GEOG	87.0	0.0	0.0	87.0	0.0	0.0	0.0	0.0	-100.0%	84.0	0.0	0.0	84.0	100.0%
HIST	1248.0	591.0	0.0	1839.0	1197.0	666.0	0.0	1863.0	1.3%	1281.0	594.0	0.0	1875.0	0.6%
HUMA	0.0	93.0	0.0	93.0	105.0	84.0	0.0	189.0	103.2%	96.0	228.0	0.0	324.0	71.4%
PHIL	567.0	57.0	0.0	624.0	582.0	63.0	0.0	645.0	3.4%	501.0	69.0	0.0	570.0	-11.6%
Sub-total	1902.0	741.0	0.0	2643.0	1884.0	813.0	0.0	2697.0	2.0%	1962.0	891.0	0.0	2853.0	5.8%
Department of English and Foreign Language														
ENGL	2862.0	372.0	0.0	3234.0	2811.0	381.0	0.0	3192.0	-1.3%	2928.0	414.0	0.0	3342.0	4.7%
FR	156.0	18.0	0.0	174.0	135.0	12.0	0.0	147.0	-15.5%	123.0	12.0	0.0	135.0	-8.2%
SPAN	759.0	50.0	0.0	809.0	966.0	114.0	0.0	1080.0	33.5%	972.0	68.0	0.0	1040.0	-3.7%
Sub-total	3777.0	440.0	0.0	4217.0	3912.0	507.0	0.0	4419.0	4.8%	4023.0	494.0	0.0	4517.0	2.2%
College of Arts and Humanities Totals	8831.0	2645.0	0.0	11476.0	8715.0	2490.0	0.0	11205.0	-2.4%	8998.0	2500.0	0.0	11498.0	2.6%

College of Science and Mathematics														
DISCIPLINE BY SCHOOL/DIVISION	Lower Level	Upper Level	Graduate Level	Total CHP	Lower Level	Upper Level	Graduate Level	Total CHP	% change in CHP	Lower Level	Upper Level	Graduate Level	Total CHP	% change in CHP
	Spring 2003				Spring 2004					Spring 2005				
Department of Biology														
BIOL	1408.0	268.0	0.0	1676.0	1348.0	225.0	0.0	1573.0	-6.1%	1566.0	238.0	0.0	1804.0	14.7%
Department of Math and Computing														
CIS	422.0	178.0	0.0	600.0	473.0	132.0	0.0	605.0	0.8%	512.0	79.0	0.0	591.0	-2.3%
MATH	2402.0	111.0	0.0	2513.0	2382.0	60.0	0.0	2442.0	-2.8%	2489.0	106.0	0.0	2595.0	6.3%
Sub-total	2824.0	289.0	0.0	3113.0	2855.0	192.0	0.0	3047.0	-2.1%	3001.0	185.0	0.0	3186.0	4.6%
Department of Physical Sciences														
CHEM	764.0	168.0	0.0	932.0	933.0	174.0	0.0	1107.0	18.8%	992.0	156.0	0.0	1148.0	3.7%
ES	0.0	81.0	0.0	81.0	0.0	50.0	0.0	50.0	-38.3%	0.0	50.0	0.0	50.0	0.0%
GEOG	80.0	18.0	0.0	98.0	84.0	18.0	0.0	102.0	4.1%	68.0	12.0	0.0	80.0	-21.6%
PHYS	184.0	0.0	0.0	184.0	164.0	0.0	0.0	164.0	-10.9%	96.0	0.0	0.0	96.0	-41.5%
PSCI	396.0	0.0	0.0	396.0	316.0	0.0	0.0	316.0	-20.2%	336.0	0.0	0.0	336.0	6.3%
Sub-total	1424.0	267.0	0.0	1691.0	1497.0	242.0	0.0	1739.0	2.8%	1492.0	218.0	0.0	1710.0	-1.7%
Department of Nursing														
NURN - On-line	0.0	92.0	0.0	92.0	0.0	153.0	0.0	153.0	66.3%	0.0	164.0	0.0	164.0	7.2%
NURS	204.0	471.0	0.0	675.0	258.0	584.0	0.0	842.0	24.7%	340.0	536.0	0.0	876.0	4.0%
Sub-total	204.0	563.0	0.0	767.0	258.0	737.0	0.0	995.0	29.7%	340.0	700.0	0.0	1040.0	4.5%
College of Science and Mathematics Totals	5860.0	1387.0	0.0	7247.0	5958.0	1396.0	0.0	7354.0	1.5%	6399.0	1341.0	0.0	7740.0	5.2%

Other														
DISCIPLINE BY SCHOOL/DIVISION	Lower Level	Upper Level	Graduate Level	Total CHP	Lower Level	Upper Level	Graduate Level	Total CHP	% change in CHP	Lower Level	Upper Level	Graduate Level	Total CHP	% change in CHP
CSEM	94.0	0.0	0.0	94.0	70.0	0.0	0.0	70.0	-25.5%	134.0	0.0	0.0	134.0	91.4%
HS	12.0	0.0	0.0	12.0	6.0	0.0	0.0	6.0	-50.0%	3.0	0.0	0.0	3.0	-50.0%
IDS	0.0	3.0	0.0	3.0	0.0	0.0	0.0	0.0	-100.0%	0.0	2.0	0.0	2.0	100.0%
IDSA	0.0	0.0	0.0	0.0	0.0	27.0	0.0	27.0	100.0%	0.0	54.0	0.0	54.0	100.0%
LPLP	19.0	0.0	0.0	19.0	18.0	0.0	0.0	18.0	-5.3%	23.0	0.0	0.0	23.0	27.8%
LU	79.0	0.0	0.0	79.0	62.0	0.0	0.0	62.0	-21.5%	95.0	0.0	0.0	95.0	53.2%
MSL	58.0	30.0	0.0	88.0	106.0	27.0	0.0	133.0	51.1%	141.0	9.0	0.0	150.0	12.8%
Sub-total	262.0	33.0	0.0	295.0	262.0	54.0	0.0	316.0	7.1%	396.0	65.0	0.0	461.0	45.9%

GRAND TOTAL														
	21924.0	10525.0	1284.0	33733.0	21870.0	10497.0	800.0	33167.0	-1.7%	23013.0	10477.0	383.0	33873.0	2.1%

* Credit Hour Production (CHP) is the sum of credit hours produced in the discipline.

SPRING FULL TIME EQUIVALENTS (FTE)* BY DISCIPLINE

College of Business and Public Affairs														
DISCIPLINE BY SCHOOL/DIVISION	Lower Level	Upper Level	Graduate Level	Total FTE	Lower Level	Upper Level	Graduate Level	Total FTE	% change in FTE	Lower Level	Upper Level	Graduate Level	Total FTE	% change in FTE
	Spring 2003				Spring 2004				Spring 2005					
Department of Business Administration														
ACCT	29.4	13.8	0.0	43.2	24.2	27.0	0.0	51.2	18.5%	26.0	26.0	0.0	52.0	1.6%
BA	49.0	34.5	0.0	83.5	46.8	36.8	0.0	83.6	0.2%	52.8	37.7	0.0	90.5	8.3%
COOP	3.8	0.0	0.0	3.8	5.3	0.0	0.0	5.3	38.6%	3.5	0.0	0.0	3.5	-34.2%
ECON	60.4	7.2	0.0	67.6	54.2	7.6	0.0	61.8	-8.6%	61.8	7.6	0.0	69.4	12.3%
FINA	3.6	23.2	0.0	26.8	6.4	17.4	0.0	23.8	-11.2%	18.0	8.4	0.0	26.4	10.9%
HCMT	9.3	13.2	0.0	22.5	11.2	15.8	0.0	27.0	19.8%	20.0	4.2	0.0	24.2	-10.4%
MGMT	0.0	34.6	0.0	34.6	0.0	27.4	0.0	27.4	-20.8%	0.0	31.2	0.0	31.2	13.9%
MKT	0.0	31.8	0.0	31.8	0.0	24.6	0.0	24.6	-22.6%	0.0	25.4	0.0	25.4	3.3%
Sub-total	155.5	158.3	0.0	313.8	148.1	156.6	0.0	304.7	-2.9%	182.1	140.5	0.0	322.6	5.9%
Department of Political and Social Sciences														
ANTH	0.0	0.4	0.0	0.4	7.4	0.0	0.0	7.4	1750.0%	7.6	3.8	0.0	11.4	54.1%
POLS	42.5	33.2	0.0	75.7	39.4	30.4	0.0	69.8	-7.8%	34.1	29.2	0.0	63.3	-9.4%
SOCI	32.3	44.7	0.0	77.0	37.9	46.0	0.0	83.9	8.9%	43.4	38.3	0.0	81.7	-2.5%
Sub-total	74.9	78.3	0.0	153.1	84.7	76.4	0.0	161.1	5.2%	85.1	71.3	0.0	156.4	-2.9%
College of Business and Public Affairs Totals	230.4	236.5	0.0	466.9	232.7	233.0	0.0	465.7	-0.3%	267.1	211.9	0.0	479.0	2.8%

College of Education														
DISCIPLINE BY SCHOOL/DIVISION	Lower Level	Upper Level	Graduate Level	Total FTE	Lower Level	Upper Level	Graduate Level	Total FTE	% change in FTE	Lower Level	Upper Level	Graduate Level	Total FTE	% change in FTE
	Spring 2003				Spring 2004				Spring 2005					
Department of Education														
ECED	11.4	16.9	0.0	28.3	11.2	14.4	0.0	25.6	-9.6%	11.0	22.2	0.0	33.2	29.7%
EDUC	60.3	67.3	44.5	172.2	62.0	77.1	33.4	172.6	0.2%	45.6	101.5	28.7	175.7	1.8%
EDPD	0.0	0.0	62.5	62.5	0.0	0.0	33.3	33.3	-46.8%	0.0	0.0	3.3	3.3	-90.2%
SPED	0.0	15.9	0.0	15.9	11.8	6.3	0.0	18.1	13.4%	5.8	4.7	0.0	10.5	-42.1%
TFP	1.8	0.0	0.0	1.8	1.7	0.0	0.0	1.7	-3.7%	0.7	0.0	0.0	0.7	-57.7%
Sub-total	73.5	100.2	107.0	280.7	86.7	97.8	66.7	251.2	-10.5%	63.1	128.3	31.9	223.4	-11.1%
Department of Physical Education and Exercise Science														
PEES	90.6	44.3	0.0	134.9	77.3	41.0	0.0	118.3	-12.4%	88.3	39.6	0.0	127.9	8.2%
Department of Psychology														
PSYC	70.2	49.6	0.0	119.8	65.6	65.3	0.0	130.9	9.3%	62.7	58.3	0.0	121.0	-7.6%
College of Education Totals	234.3	194.1	107.0	535.5	229.6	204.1	66.7	500.4	-6.5%	214.2	226.2	31.9	472.3	-5.6%

SPRING FULL TIME EQUIVALENTS (FTE)* BY DISCIPLINE

College of Arts and Humanities														
DISCIPLINE BY SCHOOL/DIVISION	Lower Level	Upper Level	Graduate Level	Total FTE	Lower Level	Upper Level	Graduate Level	Total FTE	% change in FTE	Lower Level	Upper Level	Graduate Level	Total FTE	% change in FTE
	Spring 2003				Spring 2004					Spring 2005				
Department of Art														
ART	91.2	39.7	0.0	130.9	75.6	30.2	0.0	105.8	-19.2%	74.0	26.5	0.0	100.5	-5.0%
DANC	0.8	5.0	0.0	5.8	2.8	0.0	0.0	2.8	-51.7%	6.6	0.0	0.0	6.6	135.7%
Sub-total	92.0	44.7	0.0	136.7	78.4	30.2	0.0	108.6	-20.6%	80.6	26.5	0.0	107.1	-1.4%
Department of Mass Communications and Theatre														
FA	0.4	0.0	0.0	0.4	0.5	0.0	0.0	0.5	33.3%	0.0	0.0	0.0	0.0	-100.0%
JOUR	5.6	7.6	0.0	13.2	3.6	10.6	0.0	14.2	7.6%	4.2	5.8	0.0	10.0	-29.6%
MCOM	0.0	1.5	0.0	1.5	0.0	1.5	0.0	1.5	4.5%	0.0	0.7	0.0	0.7	-56.5%
MEDA	10.3	27.7	0.0	37.9	8.6	20.6	0.0	29.2	-23.0%	11.4	16.5	0.0	27.9	-4.3%
SPCH	31.4	0.0	0.0	31.4	27.0	0.0	0.0	27.0	-14.0%	29.4	0.0	0.0	29.4	8.9%
THTR	10.9	7.7	0.0	18.6	14.5	7.6	0.0	22.1	18.6%	8.7	5.3	0.0	14.1	-36.3%
Sub-total	58.6	44.4	0.0	103.0	54.2	40.3	0.0	94.5	-8.2%	53.7	28.3	0.0	82.1	-13.2%
Department of Music														
MUS	2.6	1.4	0.0	4.0	2.9	1.0	0.0	3.9	-3.3%	2.3	1.5	0.0	3.9	0.0%
MUSI	56.9	7.1	0.0	64.0	59.1	6.5	0.0	65.6	2.5%	64.2	18.0	0.0	82.2	25.3%
Sub-total	59.5	8.5	0.0	68.0	62.0	7.5	0.0	69.5	2.2%	66.5	19.5	0.0	86.1	23.9%
Department of History and Philosophy														
GEOG	5.8	0.0	0.0	5.8	0.0	0.0	0.0	0.0	-100.0%	5.6	0.0	0.0	5.6	100.0%
HIST	83.2	39.4	0.0	122.6	79.8	44.4	0.0	124.2	1.3%	85.4	39.6	0.0	125.0	0.6%
HUMA	0.0	6.2	0.0	6.2	7.0	5.6	0.0	12.6	103.2%	6.4	15.2	0.0	21.6	71.4%
PHIL	37.8	3.8	0.0	41.6	38.8	4.2	0.0	43.0	3.4%	33.4	4.6	0.0	38.0	-11.6%
Sub-total	126.8	49.4	0.0	176.2	125.6	54.2	0.0	179.8	2.0%	130.8	59.4	0.0	190.2	5.8%
Department of English and Foreign Language														
ENGL	190.8	24.8	0.0	215.6	187.4	25.4	0.0	212.8	-1.3%	195.2	27.6	0.0	222.8	4.7%
FR	10.4	1.2	0.0	11.6	9.0	0.8	0.0	9.8	-15.5%	8.2	0.8	0.0	9.0	-8.2%
SPAN	50.6	3.3	0.0	53.9	64.4	7.6	0.0	72.0	33.5%	64.8	4.5	0.0	69.3	-3.7%
Sub-total	251.8	29.3	0.0	281.1	260.8	33.8	0.0	294.6	4.8%	268.2	32.9	0.0	301.1	2.2%
College of Arts and Humanities Totals	588.7	176.3	0.0	765.1	581.0	166.0	0.0	747.0	-2.4%	599.9	166.7	0.0	766.5	2.6%

College of Science and Mathematics														
DISCIPLINE BY SCHOOL/DIVISION	Lower Level	Upper Level	Graduate Level	Total FTE	Lower Level	Upper Level	Graduate Level	Total FTE	% change in FTE	Lower Level	Upper Level	Graduate Level	Total FTE	% change in FTE
	Spring 2003				Spring 2004					Spring 2005				
Department of Biology														
BIOL	93.9	17.9	0.0	111.7	89.9	15.0	0.0	104.9	-6.1%	104.4	15.9	0.0	120.3	14.7%
Department of Math and Computing														
CIS	28.1	11.9	0.0	40.0	31.5	8.8	0.0	40.3	0.8%	34.1	5.3	0.0	39.4	-2.3%
MATH	160.1	7.4	0.0	167.5	158.8	4.0	0.0	162.8	-2.8%	165.9	7.1	0.0	173.0	6.3%
Sub-total	188.3	19.3	0.0	207.5	190.3	12.8	0.0	203.1	-2.1%	200.1	12.3	0.0	212.4	4.6%
Department of Physical Sciences														
CHEM	50.9	11.2	0.0	62.1	62.2	11.6	0.0	73.8	18.8%	66.1	10.4	0.0	76.5	3.7%
ES	0.0	5.4	0.0	5.4	0.0	3.3	0.0	3.3	-38.3%	0.0	3.3	0.0	3.3	0.0%
GEOG	5.3	1.2	0.0	6.5	5.6	1.2	0.0	6.8	4.1%	4.5	0.8	0.0	5.3	-21.6%
PHYS	12.3	0.0	0.0	12.3	10.9	0.0	0.0	10.9	-10.9%	6.4	0.0	0.0	6.4	-41.5%
PSCI	26.4	0.0	0.0	26.4	21.1	0.0	0.0	21.1	-20.2%	22.4	0.0	0.0	22.4	6.3%
Sub-total	94.9	17.8	0.0	112.7	99.8	16.1	0.0	115.9	2.8%	99.5	14.5	0.0	114.0	-1.7%
Department of Nursing														
NURN - On-line	0.0	6.1	0.0	6.1	0.0	10.2	0.0	10.2	66.3%	0.0	10.9	0.0	10.9	7.2%
NURS	13.6	31.4	0.0	45.0	17.2	38.9	0.0	56.1	24.7%	22.7	35.7	0.0	58.4	4.0%
Sub-total	13.6	37.5	0.0	51.1	17.2	49.1	0.0	66.3	29.7%	22.7	46.7	0.0	69.3	4.5%
College of Science and Mathematics Totals	390.7	92.5	0.0	483.1	397.2	93.1	0.0	490.3	1.5%	426.6	89.4	0.0	516.0	5.2%

Other														
DISCIPLINE BY SCHOOL/DIVISION	Lower Level	Upper Level	Graduate Level	Total FTE	Lower Level	Upper Level	Graduate Level	Total FTE	% change in FTE	Lower Level	Upper Level	Graduate Level	Total FTE	% change in FTE
CSEM	6.3	0.0	0.0	6.3	4.7	0.0	0.0	4.7	-25.5%	8.9	0.0	0.0	8.9	91.4%
HS	0.8	0.0	0.0	0.8	0.4	0.0	0.0	0.4	-50.0%	0.2	0.0	0.0	0.2	-50.0%
IDS	0.0	0.2	0.0	0.2	0.0	0.0	0.0	0.0	-100.0%	0.0	0.1	0.0	0.1	100.0%
IDSA	0.0	0.0	0.0	0.0	0.0	1.8	0.0	1.8	100.0%	0.0	3.6	0.0	3.6	100.0%
LPLP	1.3	0.0	0.0	1.3	1.2	0.0	0.0	1.2	-5.3%	1.5	0.0	0.0	1.5	27.8%
LU	5.3	0.0	0.0	5.3	4.1	0.0	0.0	4.1	-21.5%	6.3	0.0	0.0	6.3	53.2%
MS	3.9	2.0	0.0	5.9	7.1	1.8	0.0	8.9	51.1%	9.4	0.6	0.0	10.0	12.8%
Sub-total	17.5	2.2	0.0	19.7	17.5	3.6	0.0	21.1	7.1%	26.4	4.3	0.0	30.7	45.9%

GRAND TOTAL	1461.6	701.7	107.0	2270.3	1458.0	699.8	66.7	2224.5	-2.0%	1534.2	698.5	31.9	2264.6	1.8%
--------------------	---------------	--------------	--------------	---------------	---------------	--------------	-------------	---------------	--------------	---------------	--------------	-------------	---------------	-------------

* Credit Hour Production (CHP) is the sum of credit hours produced in the discipline.

FALL HEADCOUNT AND FTE HISTORY

	HEADCOUNT			FTE		
	UG	GRAD	TOTAL	UG	GRAD	TOTAL
2000	2436	499	2935	2078	133	2211
2001	2505	205	2710	2160	66	2226
2002	2613	334	2947	2320	102	2422
2003	2634	316	2950	2363	92	2455
2004	2733	185	2918	2467	57	2524

FTE figures may not total due to rounding.

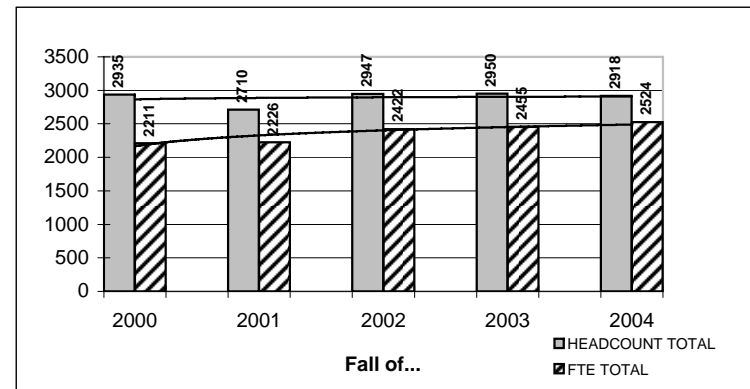

SPRING HEADCOUNT AND FTE HISTORY

	HEADCOUNT			FTE		
	UG	GRAD	TOTAL	UG	GRAD	TOTAL
2001	2248	343	2591	1958	100	2058
2002	2295	359	2654	2036	105	2141
2003	2419	361	2780	2163	107	2270
2004	2409	217	2626	2158	67	2225
2005	2447	94	2541	2233	32	2265

FTE figures may not total due to rounding.

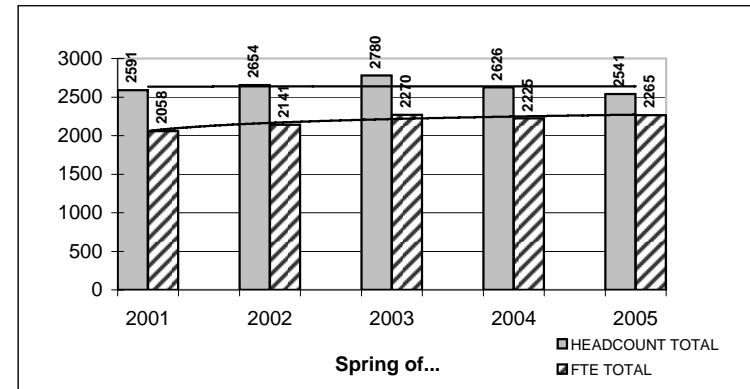

SUMMER CREDIT HOUR PRODUCTION (CHP)* BY DISCIPLINE

College of Business and Public Affairs														
DISCIPLINE BY SCHOOL/DIVISION	Lower Level	Upper Level	Graduate Level	Total CHP	Lower Level	Upper Level	Graduate Level	Total CHP	% change in CHP	Lower Level	Upper Level	Graduate Level	Total CHP	% change in CHP
	Summer 2003				Summer 2004					Summer 2005				
Department of Business Administration														
ACCT	105.0	0.0	0.0	105.0	57.0	123.0	0.0	180.0	71.4%	45.0	153.0	0.0	198.0	10.0%
BA	33.0	207.0	0.0	240.0	126.0	186.0	0.0	312.0	30.0%	30.0	249.0	0.0	279.0	-10.6%
COOP	18.0	0.0	0.0	18.0	11.0	0.0	0.0	11.0	-38.9%	9.0	0.0	0.0	9.0	-18.2%
ECON	72.0	30.0	0.0	102.0	123.0	30.0	0.0	153.0	50.0%	81.0	15.0	0.0	96.0	-37.3%
FINA	36.0	63.0	0.0	99.0	0.0	75.0	0.0	75.0	-24.2%	0.0	51.0	0.0	51.0	-32.0%
HCMT	24.0	24.0	0.0	48.0	27.0	21.0	0.0	48.0	0.0%	54.0	21.0	0.0	75.0	56.3%
MGMT	0.0	138.0	0.0	138.0	0.0	189.0	0.0	189.0	37.0%	0.0	141.0	0.0	141.0	-25.4%
MKT	0.0	105.0	0.0	105.0	0.0	105.0	0.0	105.0	0.0%	0.0	90.0	0.0	90.0	-14.3%
Sub-total	288.0	567.0	0.0	855.0	344.0	729.0	0.0	1073.0	25.5%	219.0	720.0	0.0	939.0	-12.5%
Department of Political and Social Sciences														
POLS	3.0	123.0	0.0	126.0	39.0	75.0	0.0	114.0	-9.5%	0.0	116.0	0.0	116.0	1.8%
SOCI	93.0	192.0	0.0	285.0	174.0	195.0	0.0	369.0	29.5%	93.0	120.0	0.0	213.0	-42.3%
Sub-total	96.0	315.0	0.0	411.0	213.0	270.0	0.0	483.0	17.5%	93.0	236.0	0.0	329.0	-31.9%
College of Business and Public Affairs Totals	384.0	882.0	0.0	1266.0	557.0	999.0	0.0	1556.0	22.9%	312.0	956.0	0.0	1268.0	-18.5%

College of Education														
DISCIPLINE BY SCHOOL/DIVISION	Lower Level	Upper Level	Graduate Level	Total CHP	Lower Level	Upper Level	Graduate Level	Total CHP	% change in CHP	Lower Level	Upper Level	Graduate Level	Total CHP	% change in CHP
	Summer 2003				Summer 2004					Summer 2005				
Department of Education														
ECED	0.0	21.0	0.0	21.0	0.0	30.0	0.0	30.0	42.9%	0.0	36.0	0.0	36.0	20.0%
EDUC	160.0	182.5	930.0	1272.5	123.0	297.0	621.0	1041.0	-18.2%	84.0	328.0	756.0	1168.0	12.2%
EDPD	0.0	0.0	306.0	306.0	0.0	0.0	279.0	279.0	-8.8%	0.0	0.0	75.0	75.0	-73.1%
SPED	0.0	42.0	0.0	42.0	45.0	0.0	0.0	45.0	7.1%	33.0	0.0	0.0	33.0	-26.7%
Sub-total	160.0	245.5	1236.0	1641.5	168.0	327.0	900.0	1395.0	-15.0%	117.0	364.0	831.0	1312.0	-5.9%
Department of Physical Education and Exercise Science														
PEES	184.0	98.0	0.0	282.0	296.0	163.0	0.0	459.0	62.8%	224.0	128.0	0.0	352.0	-23.3%
Department of Psychology														
PSYC	61.0	250.0	0.0	311.0	57.0	184.0	0.0	241.0	-22.5%	87.0	163.0	0.0	250.0	3.7%
College of Education Totals	405.0	593.5	1236.0	2234.5	521.0	674.0	900.0	2095.0	-6.2%	428.0	655.0	831.0	1914.0	-8.6%

SUMMER CREDIT HOUR PRODUCTION (CHP)* BY DISCIPLINE

College of Arts and Humanities														
DISCIPLINE BY SCHOOL/DIVISION	Lower Level	Upper Level	Graduate Level	Total CHP	Lower Level	Upper Level	Graduate Level	Total CHP	% change in CHP	Lower Level	Upper Level	Graduate Level	Total CHP	% change in CHP
	Summer 2003				Summer 2004				Summer 2005					
Department of Art														
ART	90.0	79.0	168.0	337.0	78.0	6.0	162.0	246.0	-27.0%	84.0	21.0	108.0	213.0	-13.4%
Sub-total	90.0	79.0	168.0	337.0	78.0	6.0	162.0	246.0	-27.0%	84.0	21.0	108.0	213.0	-13.4%
Department of Mass Communications and Theatre														
FA	2.0	0.0	0.0	2.0	0.0	0.0	0.0	0.0	-100.0%	0.0	0.0	0.0	0.0	N/A
JOUR	0.0	33.0	0.0	33.0	21.0	0.0	0.0	21.0	-36.4%	0.0	18.0	0.0	18.0	-14.3%
MEDA	3.0	97.0	0.0	100.0	33.0	135.0	0.0	168.0	68.0%	30.0	121.0	0.0	151.0	-10.1%
SPCH	144.0	0.0	0.0	144.0	186.0	0.0	0.0	186.0	29.2%	108.0	0.0	0.0	108.0	-41.9%
Sub-total	149.0	130.0	0.0	279.0	240.0	135.0	0.0	375.0	34.4%	138.0	139.0	0.0	277.0	-26.1%
Department of Music														
MUS	1.0	1.0	0.0	2.0	0.0	1.0	0.0	1.0	-50.0%	2.0	2.0	0.0	4.0	300.0%
MUSI	51.0	6.0	0.0	57.0	78.0	0.0	0.0	78.0	36.8%	57.0	0.0	0.0	57.0	-26.9%
Sub-total	52.0	7.0	0.0	59.0	78.0	1.0	0.0	79.0	33.9%	59.0	2.0	0.0	61.0	-22.8%
Department of History and Philosophy														
HIST	0.0	201.0	0.0	201.0	0.0	174.0	0.0	174.0	-13.4%	0.0	156.0	0.0	156.0	-10.3%
HUMA	57.0	0.0	0.0	57.0	66.0	0.0	0.0	66.0	15.8%	0.0	66.0	0.0	66.0	0.0%
PHIL	87.0	0.0	0.0	87.0	75.0	0.0	0.0	75.0	-13.8%	102.0	39.0	0.0	141.0	88.0%
Sub-total	144.0	201.0	0.0	345.0	141.0	174.0	0.0	315.0	-8.7%	102.0	261.0	0.0	363.0	15.2%
Department of English and Foreign Language														
ENGL	276.0	30.0	0.0	306.0	228.0	24.0	0.0	252.0	-17.6%	222.0	15.0	0.0	237.0	-6.0%
SPAN	435.0	0.0	0.0	435.0	426.0	0.0	0.0	426.0	-2.1%	351.0	45.0	0.0	396.0	-7.0%
Sub-total	711.0	30.0	0.0	741.0	654.0	24.0	0.0	678.0	-8.5%	573.0	60.0	0.0	633.0	-6.6%
College of Arts and Humanities Totals	1146.0	447.0	168.0	1761.0	1191.0	340.0	162.0	1693.0	-3.9%	956.0	483.0	108.0	1547.0	-8.6%

College of Science and Mathematics														
DISCIPLINE BY SCHOOL/DIVISION	Lower Level	Upper Level	Graduate Level	Total CHP	Lower Level	Upper Level	Graduate Level	Total CHP	% change in CHP	Lower Level	Upper Level	Graduate Level	Total CHP	% change in CHP
	Summer 2003				Summer 2004				Summer 2005					
Department of Biology														
BIOL	172.0	44.0	0.0	216.0	204.0	0.0	0.0	204.0	-5.6%	192.0	0.0	0.0	192.0	-5.9%
BIPD	0.0	0.0	72.0	72.0	0.0	0.0	75.0	75.0	4.2%	0.0	0.0	42.0	42.0	-44.0%
Sub-total	172.0	44.0	72.0	288.0	204.0	0.0	75.0	279.0	-3.1%	192.0	0.0	42.0	234.0	-16.1%
Department of Math and Computing														
CIS	0.0	0.0	0.0	0.0	48.0	0.0	0.0	48.0	100.0%	18.0	0.0	0.0	18.0	-62.5%
MATH	402.0	0.0	0.0	402.0	345.0	6.0	0.0	351.0	-12.7%	234.0	0.0	0.0	234.0	-33.3%
Sub-total	402.0	0.0	0.0	402.0	393.0	6.0	0.0	399.0	-0.7%	252.0	0.0	0.0	252.0	-36.8%
Department of Physical Sciences														
CHEM	176.0	0.0	0.0	176.0	176.0	0.0	0.0	176.0	0.0%	272.0	0.0	0.0	272.0	54.5%
ES	41.0	0.0	0.0	41.0	30.0	0.0	0.0	30.0	-26.8%	26.0	0.0	0.0	26.0	-13.3%
GEOG	0.0	0.0	0.0	0.0	0.0	0.0	0.0	0.0	N/A	12.0	0.0	0.0	12.0	100.0%
PSCI	80.0	0.0	0.0	80.0	32.0	0.0	0.0	32.0	-60.0%	72.0	0.0	0.0	72.0	125.0%
Sub-total	297.0	0.0	0.0	297.0	238.0	0.0	0.0	238.0	-19.9%	382.0	0.0	0.0	382.0	60.5%
Department of Nursing														
NURN - On-line	0.0	33.0	0.0	33.0	24.0	118.0	0.0	142.0	330.3%	20.0	106.0	0.0	126.0	-11.3%
NURS	156.0	180.0	0.0	336.0	107.0	258.0	0.0	365.0	8.6%	105.0	200.0	0.0	305.0	-16.4%
Sub-total	156.0	213.0	0.0	369.0	131.0	376.0	0.0	507.0	37.4%	125.0	306.0	0.0	431.0	-15.0%
College of Science and Mathematics Totals	1027.0	257.0	72.0	1356.0	966.0	382.0	75.0	1423.0	4.9%	951.0	306.0	42.0	1299.0	-8.7%

Other														
DISCIPLINE BY SCHOOL/DIVISION	Lower Level	Upper Level	Graduate Level	Total CHP	Lower Level	Upper Level	Graduate Level	Total CHP	% change in CHP	Lower Level	Upper Level	Graduate Level	Total CHP	% change in CHP
CSEM	54.0	0.0	0.0	54.0	0.0	0.0	0.0	0.0	-100.0%	0.0	0.0	0.0	0.0	N/A
IDSA	0.0	15.0	0.0	15.0	0.0	6.0	0.0	6.0	-60.0%	0.0	12.0	0.0	12.0	100.0%
Sub-total	54.0	15.0	0.0	69.0	0.0	6.0	0.0	6.0	-91.3%	0.0	12.0	0.0	12.0	100.0%

GRAND TOTAL	3016.0	2194.5	1476.0	6686.5	3235.0	2401.0	1137.0	6773.0	1.3%	2647.0	2412.0	981.0	6040.0	-10.8%
--------------------	---------------	---------------	---------------	---------------	---------------	---------------	---------------	---------------	-------------	---------------	---------------	--------------	---------------	---------------

* Credit Hour Production (CHP) is the sum of credit hours produced in the discipline.

SUMMER FULL TIME EQUIVALENTS (FTE)* BY DISCIPLINE

College of Business and Public Affairs														
DISCIPLINE BY SCHOOL/DIVISION	Lower Level	Upper Level	Graduate Level	Total FTE	Lower Level	Upper Level	Graduate Level	Total FTE	% change in FTE	Lower Level	Upper Level	Graduate Level	Total FTE	% change in FTE
	Summer 2003				Summer 2004				Summer 2005					
Department of Business Administration														
ACCT	7.0	0.0	0.0	7.0	3.8	8.2	0.0	12.0	71.4%	3.0	10.2	0.0	13.2	10.0%
BA	2.2	13.8	0.0	16.0	8.4	12.4	0.0	20.8	30.0%	2.0	16.6	0.0	18.6	-10.6%
COOP	1.2	0.0	0.0	1.2	0.7	0.0	0.0	0.7	-38.9%	0.6	0.0	0.0	0.6	-18.2%
ECON	4.8	2.0	0.0	6.8	8.2	2.0	0.0	10.2	50.0%	5.4	1.0	0.0	6.4	-37.3%
FINA	2.4	4.2	0.0	6.6	0.0	5.0	0.0	5.0	-24.2%	0.0	3.4	0.0	3.4	-32.0%
HCMT	1.6	1.6	0.0	3.2	1.8	1.4	0.0	3.2	0.0%	3.6	1.4	0.0	5.0	56.3%
MGMT	0.0	9.2	0.0	9.2	0.0	12.6	0.0	12.6	37.0%	0.0	9.4	0.0	9.4	-25.4%
MKT	0.0	7.0	0.0	7.0	0.0	7.0	0.0	7.0	0.0%	0.0	6.0	0.0	6.0	-14.3%
Sub-total	19.2	37.8	0.0	57.0	22.9	48.6	0.0	71.5	25.5%	14.6	48.0	0.0	62.6	-12.5%
Department of Political and Social Sciences														
POLS	0.2	8.2	0.0	8.4	2.6	5.0	0.0	7.6	-9.5%	0.0	7.7	0.0	7.7	1.8%
SOCI	6.2	12.8	0.0	19.0	11.6	13.0	0.0	24.6	29.5%	6.2	8.0	0.0	14.2	-42.3%
Sub-total	6.4	21.0	0.0	27.4	14.2	18.0	0.0	32.2	17.5%	6.2	15.7	0.0	21.9	-31.9%
College of Business and Public Affairs Totals	25.6	58.8	0.0	84.4	37.1	66.6	0.0	103.7	22.9%	20.8	63.7	0.0	84.5	-18.5%

College of Education														
DISCIPLINE BY SCHOOL/DIVISION	Lower Level	Upper Level	Graduate Level	Total FTE	Lower Level	Upper Level	Graduate Level	Total FTE	% change in FTE	Lower Level	Upper Level	Graduate Level	Total FTE	% change in FTE
	Summer 2003				Summer 2004				Summer 2005					
Department of Education														
ECED	0.0	1.4	0.0	1.4	0.0	2.0	0.0	2.0	42.9%	0.0	2.4	0.0	2.4	20.0%
EDUC	10.7	12.2	77.5	100.3	8.2	19.8	51.8	79.8	-20.5%	5.6	21.9	63.0	90.5	13.4%
EDPD	0.0	0.0	25.5	25.5	0.0	0.0	23.3	23.3	-8.8%	0.0	0.0	6.3	6.3	-73.1%
SPED	0.0	2.8	0.0	2.8	3.0	0.0	0.0	3.0	7.1%	2.2	0.0	0.0	2.2	-26.7%
Sub-total	10.7	16.4	103.0	130.0	11.2	21.8	75.0	108.0	-16.9%	7.8	24.3	69.3	101.3	-6.2%
Department of Physical Education and Exercise Science														
PEES	12.3	6.5	0.0	18.8	19.7	10.9	0.0	30.6	62.8%	14.9	8.5	0.0	23.5	-23.3%
Department of Psychology														
PSYC	4.1	16.7	0.0	20.7	3.8	12.3	0.0	16.1	-22.5%	5.8	10.9	0.0	16.7	3.7%
College of Education Totals	27.0	39.6	103.0	169.6	34.7	44.9	75.0	154.7	-8.8%	28.5	43.7	69.3	141.5	-8.5%

SUMMER FULL TIME EQUIVALENTS (FTE)* BY DISCIPLINE

College of Arts and Humanities														
DISCIPLINE BY SCHOOL/DIVISION	Lower Level	Upper Level	Graduate Level	Total FTE	Lower Level	Upper Level	Graduate Level	Total FTE	% change in FTE	Lower Level	Upper Level	Graduate Level	Total FTE	% change in FTE
	Summer 2003				Summer 2004					Summer 2005				
Department of Art														
ART	6.0	5.3	14.0	25.3	5.2	0.4	13.5	19.1	-24.4%	5.6	1.4	9.0	16.0	-16.2%
Sub-total	6.0	5.3	14.0	25.3	5.2	0.4	13.5	19.1	-24.4%	5.6	1.4	9.0	16.0	-16.2%
Department of Mass Communications and Theatre														
FA	0.1	0.0	0.0	0.1	0.0	0.0	0.0	0.0	-100.0%	0.0	0.0	0.0	0.0	N/A
JOUR	0.0	2.2	0.0	2.2	1.4	0.0	0.0	1.4	-36.4%	0.0	1.2	0.0	1.2	-14.3%
MEDA	0.2	6.5	0.0	6.7	2.2	9.0	0.0	11.2	68.0%	2.0	8.1	0.0	10.1	-10.1%
SPCH	9.6	0.0	0.0	9.6	12.4	0.0	0.0	12.4	29.2%	7.2	0.0	0.0	7.2	-41.9%
Sub-total	9.9	8.7	0.0	18.6	16.0	9.0	0.0	25.0	34.4%	9.2	9.3	0.0	18.5	-26.1%
Department of Music														
MUS	0.1	0.1	0.0	0.1	0.0	0.1	0.0	0.1	-50.0%	0.1	0.1	0.0	0.3	300.0%
MUSI	3.4	0.4	0.0	3.8	5.2	0.0	0.0	5.2	36.8%	3.8	0.0	0.0	3.8	-26.9%
Sub-total	3.5	0.5	0.0	3.9	5.2	0.1	0.0	5.3	33.9%	3.9	0.1	0.0	4.1	-22.8%
Department of History and Philosophy														
HIST	0.0	13.4	0.0	13.4	0.0	11.6	0.0	11.6	-13.4%	0.0	10.4	0.0	10.4	-10.3%
HUMA	3.8	0.0	0.0	3.8	4.4	0.0	0.0	4.4	15.8%	0.0	4.4	0.0	4.4	0.0%
PHIL	5.8	0.0	0.0	5.8	5.0	0.0	0.0	5.0	-13.8%	6.8	2.6	0.0	9.4	88.0%
Sub-total	9.6	13.4	0.0	23.0	9.4	11.6	0.0	21.0	-8.7%	6.8	17.4	0.0	24.2	15.2%
Department of English and Foreign Language														
ENGL	18.4	2.0	0.0	20.4	15.2	1.6	0.0	16.8	-17.6%	14.8	1.0	0.0	15.8	-6.0%
SPAN	29.0	0.0	0.0	29.0	28.4	0.0	0.0	28.4	-2.1%	23.4	3.0	0.0	26.4	-7.0%
Sub-total	47.4	2.0	0.0	49.4	43.6	1.6	0.0	45.2	-8.5%	38.2	4.0	0.0	42.2	-6.6%
College of Arts and Humanities Totals	76.4	29.8	14.0	120.2	79.4	22.7	13.5	115.6	-3.9%	63.7	32.2	9.0	104.9	-9.2%

College of Science and Mathematics														
DISCIPLINE BY SCHOOL/DIVISION	Lower Level	Upper Level	Graduate Level	Total FTE	Lower Level	Upper Level	Graduate Level	Total FTE	% change in FTE	Lower Level	Upper Level	Graduate Level	Total FTE	% change in FTE
	Summer 2003				Summer 2004					Summer 2005				
Department of Biology														
BIOL	11.5	2.9	0.0	14.4	13.6	0.0	0.0	13.6	-5.6%	12.8	0.0	0.0	12.8	-5.9%
BIPD	0.0	0.0	6.0	6.0	0.0	0.0	6.3	6.3	4.2%	0.0	0.0	3.5	3.5	-44.0%
Sub-total	11.5	2.9	6.0	20.4	13.6	0.0	6.3	19.9	-2.7%	12.8	0.0	3.5	16.3	-17.9%
Department of Math and Computing														
CIS	0.0	0.0	0.0	0.0	3.2	0.0	0.0	3.2	100.0%	1.2	0.0	0.0	1.2	-62.5%
MATH	26.8	0.0	0.0	26.8	23.0	0.4	0.0	23.4	-12.7%	15.6	0.0	0.0	15.6	-33.3%
Sub-total	26.8	0.0	0.0	26.8	26.2	0.4	0.0	26.6	-0.7%	16.8	0.0	0.0	16.8	-36.8%
Department of Physical Sciences														
CHEM	11.7	0.0	0.0	11.7	11.7	0.0	0.0	11.7	0.0%	18.1	0.0	0.0	18.1	54.5%
ES	2.7	0.0	0.0	2.7	2.0	0.0	0.0	2.0	-26.8%	1.7	0.0	0.0	1.7	-13.3%
GEOG	0.0	0.0	0.0	0.0	0.0	0.0	0.0	0.0	N/A	0.8	0.0	0.0	0.8	100.0%
PSCI	5.3	0.0	0.0	5.3	2.1	0.0	0.0	2.1	-60.0%	4.8	0.0	0.0	4.8	125.0%
Sub-total	19.8	0.0	0.0	19.8	15.9	0.0	0.0	15.9	-19.9%	25.5	0.0	0.0	25.5	60.5%
Department of Nursing														
NURN - On-line	0.0	2.2	0.0	2.2	1.6	7.9	0.0	9.5	330.3%	1.3	7.1	0.0	8.4	-11.3%
NURS	10.4	12.0	0.0	22.4	7.1	17.2	0.0	24.3	8.6%	7.0	13.3	0.0	20.3	-16.4%
Sub-total	10.4	14.2	0.0	24.6	8.7	25.1	0.0	33.8	37.4%	8.3	20.4	0.0	28.7	-15.0%
College of Science and Mathematics Totals	68.5	17.1	6.0	91.6	64.4	25.5	6.3	96.1	4.9%	63.4	20.4	3.5	87.3	-9.2%

Other														
CSEM	3.6	0.0	0.0	3.6	0.0	0.0	0.0	0.0	-100.0%	0.0	0.0	0.0	0.0	N/A
IDS	0.0	1.0	0.0	1.0	0.0	0.4	0.0	0.4	-60.0%	0.0	0.8	0.0	0.8	100.0%
Sub-total	3.6	1.0	0.0	4.6	0.0	0.4	0.0	0.4	-91.3%	0.0	0.8	0.0	0.8	100.0%

GRAND TOTAL	201.1	146.3	123.0	470.4	215.7	160.1	94.8	470.5	0.0%	176.5	160.8	81.8	419.0	-10.9%
--------------------	--------------	--------------	--------------	--------------	--------------	--------------	-------------	--------------	-------------	--------------	--------------	-------------	--------------	---------------

* Credit Hour Production (CHP) is the sum of credit hours produced in the discipline.

SUMMER HEADCOUNT AND CREDIT HOUR PRODUCTION

	HEADCOUNT			CREDIT HOUR PRODUCTION		
	UG	GRAD	TOTAL	UG	GRAD	TOTAL
2001	858	339	1197	4551.0	1502.0	6053.0
2002	818	382	1200	4780.0	1750.0	6530.0
2003	887	310	1197	5210.5	1476.0	6686.5
2004	875	240	1115	5636.0	1137.0	6773.0
2005	792	149	941	5059.0	981.0	6040.0

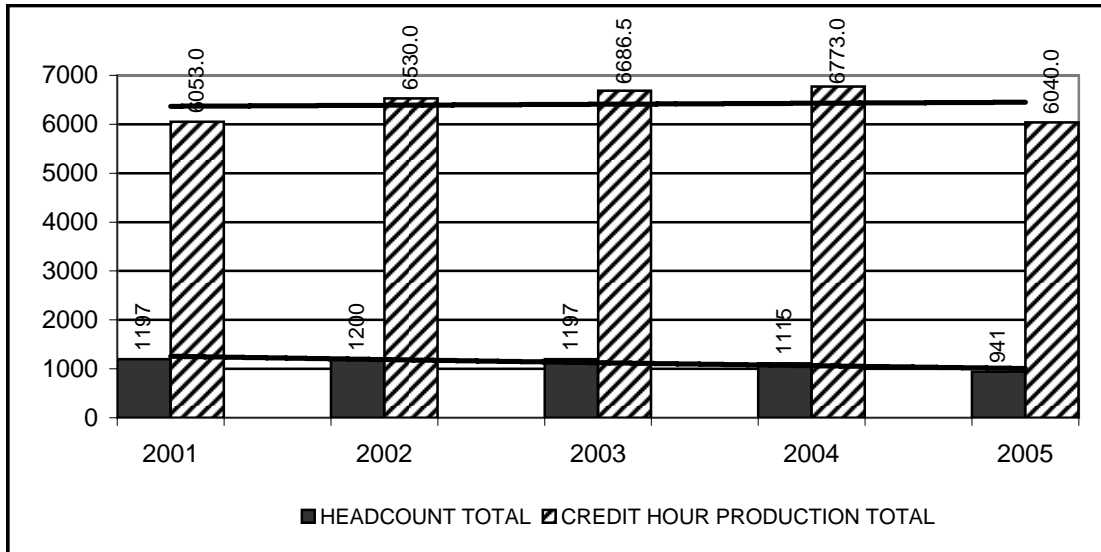

FALL HEADCOUNT ENROLLMENT BY CLASS

CLASS	2000	2001		2002		2003		2004	
	Headcount	Headcount	% Change	Headcount	% Change	Headcount	% Change	Headcount	% Change
Freshman	842	797	-5.3%	824	3.4%	804	-2.4%	885	10.1%
Sophomore	494	561	13.6%	571	1.8%	531	-7.0%	522	-1.7%
Junior	438	478	9.1%	508	6.3%	535	5.3%	530	-0.9%
Senior	541	541	0.0%	597	10.4%	642	7.5%	659	2.6%
Second Degree	38	47	23.7%	52	10.6%	56	7.7%	51	-8.9%
Non-Degree/Special	83	81	-2.4%	61	-24.7%	66	8.2%	86	30.3%
UG TOTAL	2436	2505	2.8%	2613	4.3%	2634	0.8%	2733	3.8%
Non-Degree Graduate	434	132	-69.6%	265	100.8%	250	-5.7%	132	-47.2%
Degree Graduate	65	73	12.3%	69	-5.5%	66	-4.3%	53	-19.7%
G TOTAL	499	205	-58.9%	334	62.9%	316	-5.4%	185	-41.5%
GRAND TOTAL	2935	2710	-7.7%	2947	8.7%	2950	0.1%	2918	-1.1%

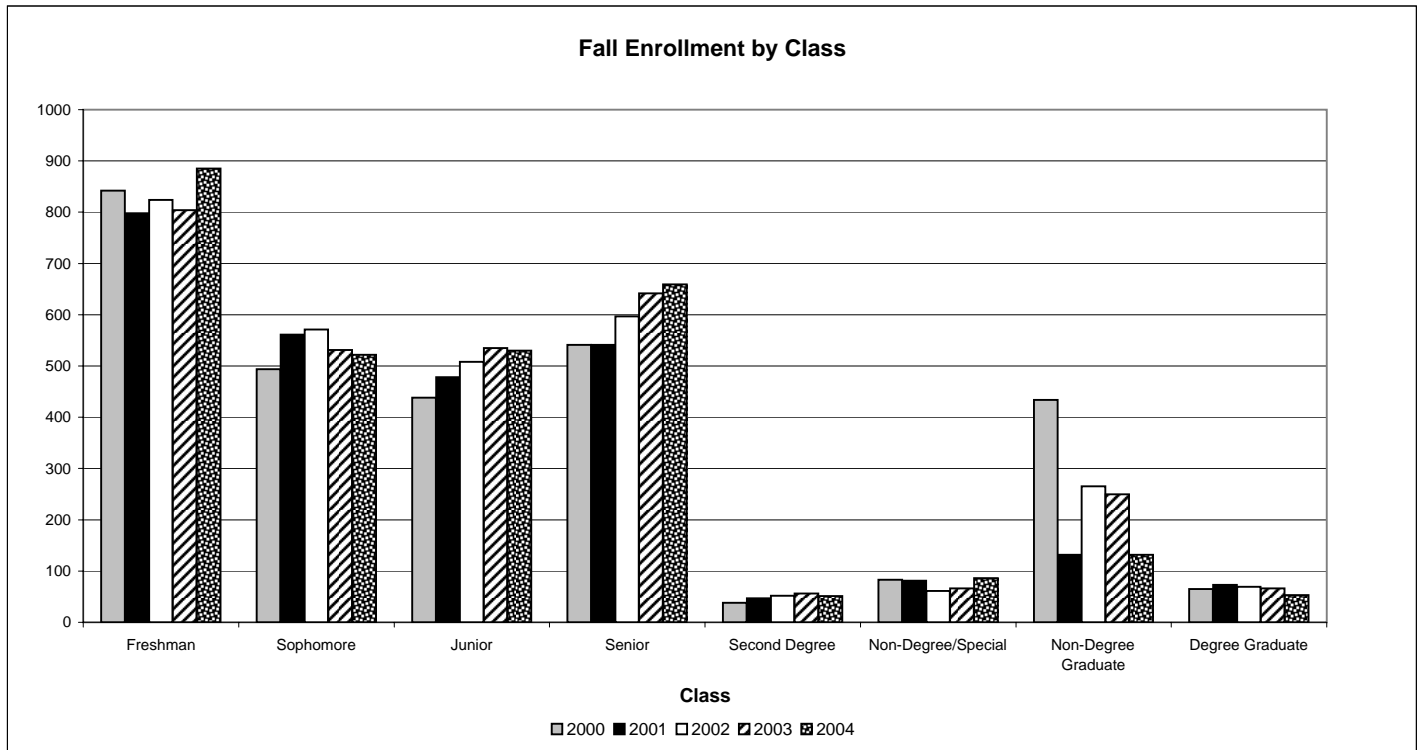

SPRING HEADCOUNT ENROLLMENT BY CLASS

CLASS	2001	2002		2003		2004		2005	
	Headcount	Headcount	% Change	Headcount	% Change	Headcount	% Change	Headcount	% Change
Freshman	586	575	-1.9%	609	5.9%	607	-0.3%	713	17.5%
Sophomore	529	549	3.8%	537	-2.2%	521	-3.0%	500	-4.0%
Junior	478	504	5.4%	542	7.5%	506	-6.6%	495	-2.2%
Senior	567	571	0.7%	643	12.6%	692	7.6%	662	-4.3%
Second Degree	40	51	27.5%	54	5.9%	55	1.9%	57	3.6%
Non-Degree/Special	48	45	-6.3%	34	-24.4%	28	-17.6%	20	-28.6%
UG TOTAL	2248	2295	2.1%	2419	5.4%	2409	-0.4%	2447	1.6%
Non-Degree Graduate	283	282	-0.4%	290	2.8%	141	-51.4%	50	-64.5%
Degree Graduate	60	77	28.3%	71	-7.8%	76	7.0%	44	-42.1%
G TOTAL	343	359	4.7%	361	0.6%	217	-39.9%	94	-56.7%
GRAND TOTAL	2591	2654	2.4%	2780	4.7%	2626	-5.5%	2541	-3.2%

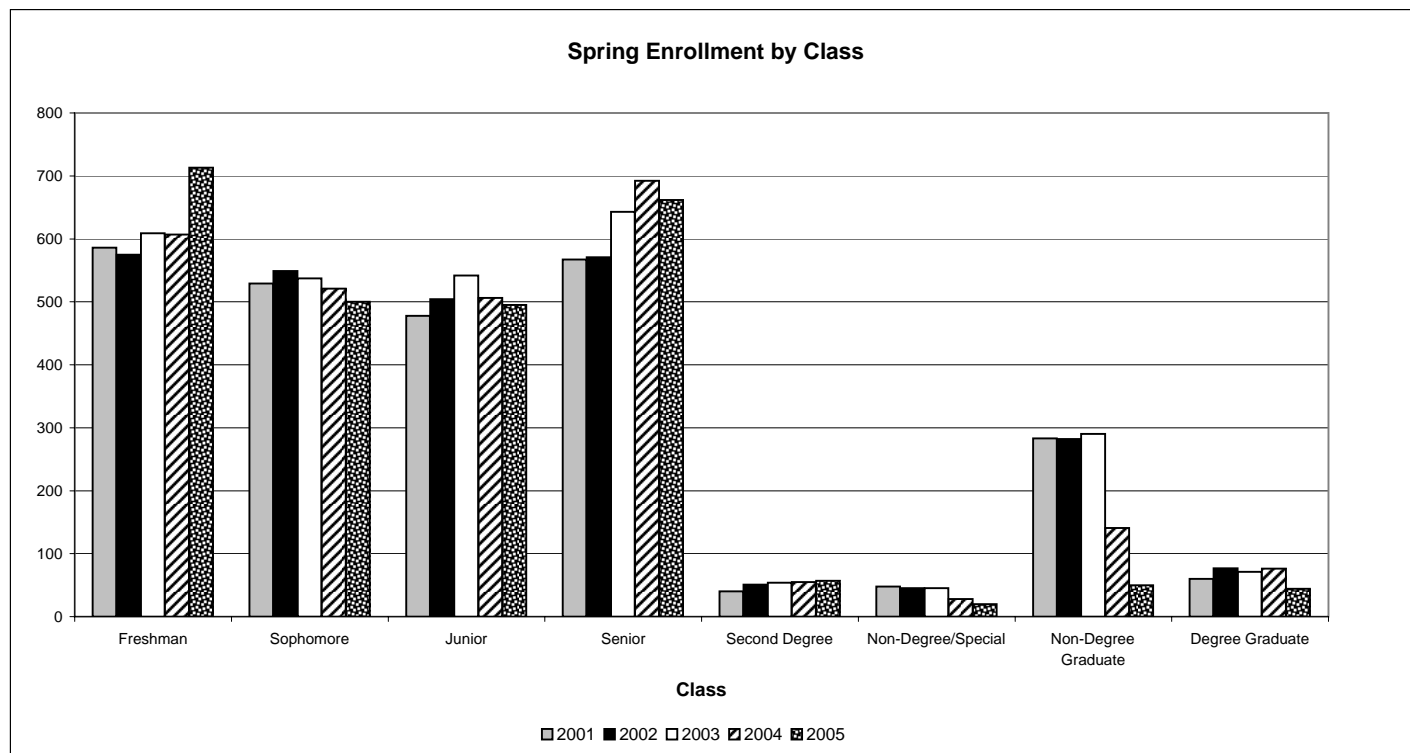

SUMMER HEADCOUNT ENROLLMENT BY CLASS

CLASS	2001	2002		2003		2004		2005	
	Headcount	Headcount	% Change	Headcount	% Change	Headcount	% Change	Headcount	% Change
Freshman	57	49	-14.0%	39	-20.4%	40	2.6%	42	5.0%
Sophomore	114	107	-6.1%	118	10.3%	124	5.1%	103	-16.9%
Junior	166	194	16.9%	215	10.8%	222	3.3%	172	-22.5%
Senior	349	368	5.4%	396	7.6%	399	0.8%	387	-3.0%
Second Degree	23	20	-13.0%	23	15.0%	22	-4.3%	24	9.1%
Non-Degree/Special	149	80	-46.3%	96	20.0%	68	-29.2%	64	-5.9%
UG TOTAL	858	818	-4.7%	887	8.4%	875	-1.4%	792	-9.5%
Non-Degree Graduate	270	289	7.0%	209	-27.7%	169	-19.1%	89	-47.3%
Degree Graduate	69	93	34.8%	101	8.6%	71	-29.7%	60	-15.5%
G TOTAL	339	382	12.7%	310	-18.8%	240	-22.6%	149	-37.9%
GRAND TOTAL	1197	1200	0.3%	1197	-0.3%	1115	-6.9%	941	-15.6%

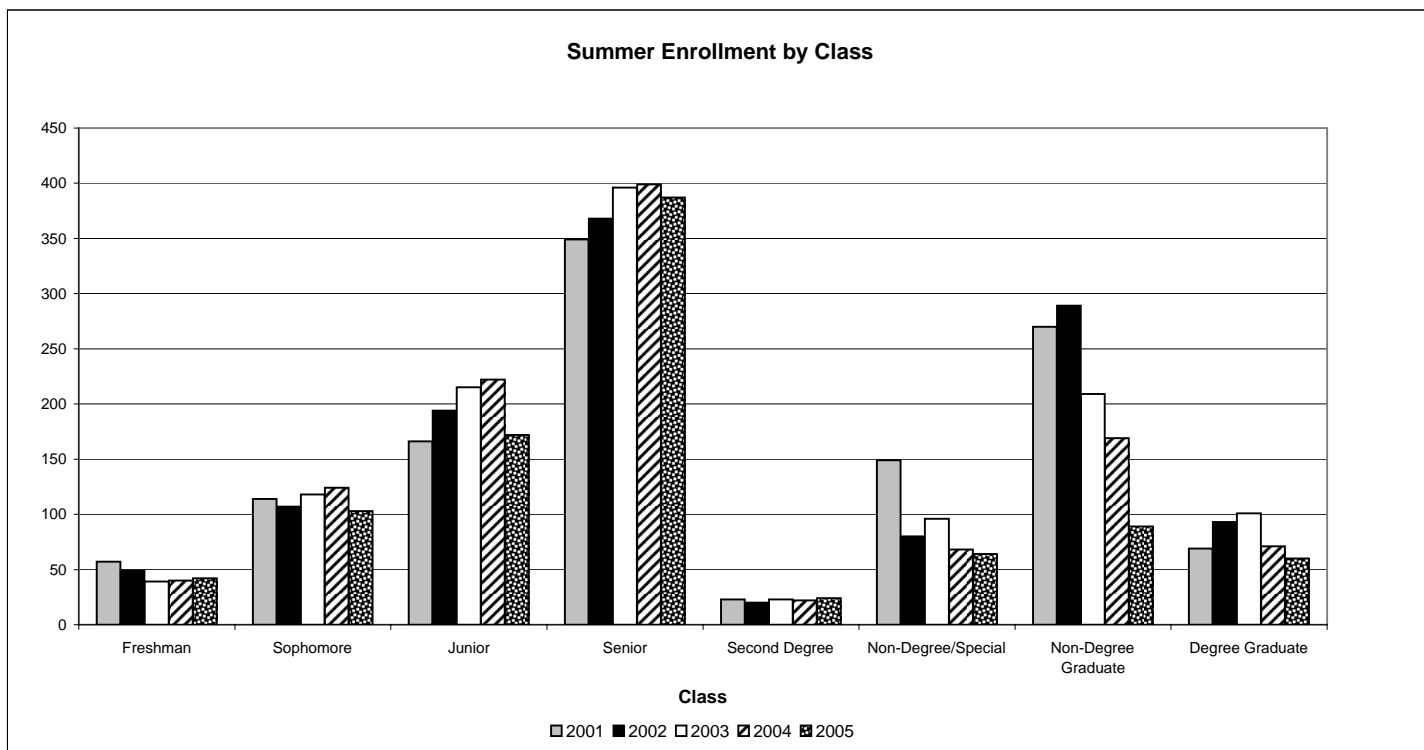

FALL HEADCOUNT BY DEPARTMENT AND MAJOR

College of Science and Mathematics									
Department and Major	2000	2001	% CHANGE	2002	% CHANGE	2003	% CHANGE	2004	% CHANGE
Department of Biology									
Biology	79	74	-6.3%	92	24.3%	89	-3.3%	115	29.2%
Medical Technology	8	3	-62.5%	1	-66.7%	0	-100.0%	9	100.0%
Pre-Allied Health	4	1	-75.0%	0	-100.0%	0	N/A	0	N/A
Pre-Dentistry	1	0	-100.0%	0	N/A	0	N/A	0	N/A
Pre-Medical	7	2	-71.4%	1	-50.0%	0	-100.0%	0	N/A
Pre-Vet	1	4	300.0%	1	-75.0%	0	-100.0%	0	N/A
Sub-total	100	84	-16.0%	95	13.1%	89	-6.3%	124	39.3%
Department of Math and Computing									
Computer Information Systems: (Engineering)	24	19	-20.8%	21	10.5%	14	-33.3%	13	-7.1%
Computer Information Systems: Information Science	19	15	-21.1%	15	0.0%	9	-40.0%	5	-44.4%
Computer Information Systems: Network/Telecom	23	38	65.2%	38	0.0%	26	-31.6%	16	-38.5%
Computer Information Systems: Regular	35	33	-5.7%	18	-45.5%	33	83.3%	37	12.1%
Mathematics: (Engineering)	18	23	27.8%	25	8.7%	31	24.0%	32	3.2%
Mathematics	30	25	-16.7%	20	-20.0%	20	0.0%	27	35.0%
Sub-total	149	153	2.7%	137	-10.5%	133	-2.9%	130	-2.3%
Department of Nursing									
Nursing	74	82	10.8%	70	-14.6%	91	30.0%	113	24.2%
Nursing Applicant	1	2	100.0%	0	-100.0%	0	N/A	0	N/A
Nursing: RN to BSN: On-Line	0	0	N/A	31	100.0%	31	0.0%	31	0.0%
Pre-Nursing	53	33	-37.7%	63	90.9%	76	20.6%	118	55.3%
Sub-total	128	117	-8.6%	164	40.2%	198	20.7%	262	32.3%
Department of Physical Sciences									
Chemistry	24	25	4.2%	43	72.0%	46	7.0%	46	0.0%
Chemistry (Engineering)	4	2	-50.0%	6	200.0%	6	0.0%	8	33.3%
Environmental Science	23	20	-13.0%	22	10.0%	25	13.6%	21	-16.0%
Pre-Pharmacy	0	1	100.0%	1	0.0%	0	-100.0%	0	N/A
Sub-total	51	48	-5.9%	72	50.0%	77	6.9%	75	-2.6%
College of Science and Mathematics Totals	428	402	-6.1%	468	16.4%	497	6.2%	591	18.9%
College of Arts and Humanities									
Department and Major	2000	2001	% CHANGE	2002	% CHANGE	2003	% CHANGE	2004	% CHANGE
Department of Art									
Speech and Theatre	4	4	0.0%	3	-25.0%	0	-100.0%	0	N/A
Visual Arts	74	79	6.8%	94	19.0%	81	-13.8%	75	-7.4%
Sub-total	78	83	6.4%	97	16.9%	81	-16.5%	75	-7.4%
Department of English and Foreign Language									
English	31	41	32.3%	38	-7.3%	54	42.1%	46	-14.8%
Spanish	15	12	-20.0%	12	0.0%	10	-16.7%	12	20.0%
Sub-total	46	53	15.2%	50	-5.7%	64	28.0%	58	-9.4%
Department of History and Philosophy									
History	59	61	3.4%	60	-1.6%	80	33.3%	73	-8.8%
History: Pre-Law	0	6	100.0%	3	-50.0%	5	66.7%	11	120.0%
Sub-total	59	67	13.6%	63	-6.0%	85	34.9%	84	-1.2%
Department of Mass Communications and Theatre									
Mass Communications/Theatre: Mass Communications	59	76	28.8%	75	-1.3%	85	13.3%	73	-14.1%
Mass Communications/Theatre: Speech and Theatre	0	0	N/A	4	100.0%	0	-100.0%	0	N/A
Mass Communications/Theatre: Theatre	36	24	-33.3%	27	12.5%	31	14.8%	31	0.0%
Sub-total	95	100	5.3%	106	6.0%	116	9.4%	104	-10.3%
Department of Music									
Music	24	24	0.0%	27	12.5%	31	14.8%	42	35.5%
Music Education	20	24	20.0%	20	-16.7%	8	-60.0%	0	-100.0%
Sub-total	44	48	9.1%	47	-2.1%	39	-17.0%	42	7.7%
College of Arts and Humanities Totals	322	351	9.0%	363	3.4%	385	6.1%	363	-5.7%

FALL HEADCOUNT BY DEPARTMENT AND MAJOR

College of Education									
Department and Major	2000	2001	% CHANGE	2002	% CHANGE	2003	% CHANGE	2004	% CHANGE
School of Education									
Art Concentration (M.A.T.)	0	11	100.0%	12	9.1%	9	-25.0%	7	-22.2%
Early Childhood Education	79	106	34.2%	115	8.5%	121	5.2%	115	-5.0%
Elementary Education	189	208	10.1%	222	6.7%	212	-4.5%	168	-20.8%
Elementary Education (M.Ed.)	65	62	-4.6%	57	-8.1%	57	0.0%	46	-19.3%
Pre-Education	0	0	N/A	0	N/A	0	N/A	47	100.0%
Special Education	25	32	28.0%	41	28.1%	44	7.3%	42	-4.5%
Undeclared (Graduate-level)	434	139	-68.0%	265	90.6%	250	-5.7%	132	-47.2%
Sub-total	792	558	-29.5%	712	27.6%	693	-2.7%	557	-19.6%
Department of Physical Education and Exercise Studies									
Athletic Training	3	9	200.0%	19	111.1%	8	-57.9%	6	-25.0%
Exercise Science	13	33	153.8%	86	160.6%	72	-16.3%	71	-1.4%
Exercise Studies: Athletic Training	28	16	-42.9%	0	-100.0%	0	N/A	0	N/A
Exercise Studies: Exercise Science	61	45	-26.2%	2	-95.6%	0	-100.0%	1	100.0%
Physical Education	65	66	1.5%	58	-12.1%	52	-10.3%	48	-7.7%
Pre-Athletic Training	0	0	N/A	0	N/A	15	100.0%	20	33.3%
Sub-total	170	169	-0.6%	165	-2.4%	147	-10.9%	146	-0.7%
Department of Psychology									
Psychology	74	71	-4.1%	56	-21.1%	66	17.9%	57	-13.6%
Psychology: Developmental Psychology	0	0	N/A	0	N/A	2	100.0%	4	100.0%
Psychology*	3	6	100.0%	4	-33.3%	1	-75.0%	6	500.0%
Psychology: Counseling	50	54	8.0%	46	-14.8%	64	39.1%	55	-14.1%
Psychology: Counseling*	6	15	150.0%	17	13.3%	25	47.1%	25	0.0%
Sub-total	133	146	9.8%	123	-15.8%	158	28.5%	147	-7.0%
College of Education Totals	1095	873	-20.3%	1000	14.5%	998	-0.2%	850	-14.8%
College of Business and Public Affairs									
Department and Major	2000	2001	% CHANGE	2002	% CHANGE	2003	% CHANGE	2004	% CHANGE
Department of Business Administration									
Business: Accounting	104	83	-20.2%	76	-8.4%	98	28.9%	101	3.1%
Business: Economics/Finance	53	55	3.8%	55	0.0%	44	-20.0%	37	-15.9%
Business: General	2	7	250.0%	2	-71.4%	3	50.0%	8	166.7%
Business: Health Care Management	79	75	-5.1%	78	4.0%	75	-3.8%	77	2.7%
Business: Management/Marketing	260	292	12.3%	292	0.0%	239	-18.2%	231	-3.3%
Health Care Management Certificate	0	0	N/A	0	N/A	5	100.0%	7	40.0%
Sub-total	498	512	2.8%	503	-1.8%	464	-7.8%	461	-0.6%
Department of Political and Social Science									
Political Science	39	45	15.4%	34	-24.4%	32	-5.9%	32	0.0%
Political Science: Pre-Law	0	20	100.0%	24	20.0%	25	4.2%	21	-16.0%
Political Science: Pre-Law*	0	0	N/A	7	0.0%	11	57.1%	13	18.2%
Political Science: Public Administration	0	0	N/A	7	100.0%	7	0.0%	9	28.6%
Political Science: Public Administration*	0	0	N/A	6	100.0%	8	33.3%	3	-62.5%
Pre-Law	14	0	-100.0%	0	N/A	0	N/A	0	N/A
Sociology	28	34	21.4%	40	17.6%	46	15.0%	50	8.7%
Sociology*	3	3	0.0%	4	33.3%	3	-25.0%	5	66.7%
Sociology: Criminal Justice	54	55	1.9%	58	5.5%	47	-19.0%	54	14.9%
Sociology: Criminal Justice*	5	3	-40.0%	8	166.7%	9	12.5%	7	-22.2%
Sub-total	143	160	11.9%	188	17.5%	188	0.0%	194	3.2%
College Totals	641	672	4.8%	691	2.8%	652	-5.6%	655	0.5%
Other									
General Education/Undeclared	357	338	-5.3%	354	4.7%	358	1.1%	377	5.3%
Interdisciplinary Studies	6	3	-50.0%	5	66.7%	1	-80.0%	3	200.0%
Pre-Interdisciplinary Studies	2	2	0.0%	4	100.0%	0	-100.0%	0	N/A
Undeclared	84	69	-17.9%	62	-10.1%	59	-4.8%	79	33.9%
Sub-total	449	412	-8.2%	425	3.2%	418	-1.6%	459	9.8%
GRAND TOTAL	2935	2710	-7.7%	2947	8.7%	2950	0.1%	2918	-1.1%

*Approved programs at the University Center in Greenville, SC.

FALL HEADCOUNT BY MINOR

	2000	FALL 2001		FALL 2002		FALL 2003		FALL 2004	
	Headcount	Headcount	% Change	Headcount	% Change	Headcount	% Change	Headcount	% Change
African American Studies	2	7	250.0%	7	0.0%	13	85.7%	14	7.7%
Anthropology	7	8	14.3%	4	-50.0%	5	25.0%	6	20.0%
Art History	7	14	100.0%	9	-35.7%	8	-11.1%	8	0.0%
Biology	36	37	2.8%	38	2.7%	45	18.4%	60	33.3%
Business Administration	88	115	30.7%	80	-30.4%	96	20.0%	89	-7.3%
Chemistry	11	15	36.4%	14	-6.7%	12	-14.3%	15	25.0%
Child and Family Studies	46	45	-2.2%	51	13.3%	56	9.8%	73	30.4%
Coaching Education	65	49	-24.6%	19	-61.2%	11	-42.1%	3	-72.7%
Computer Science	50	52	4.0%	38	-26.9%	43	13.2%	38	-11.6%
Dance	22	34	54.5%	33	-2.9%	34	3.0%	38	11.8%
Electronic Art	26	33	26.9%	23	-30.3%	22	-4.3%	22	0.0%
English	17	28	64.7%	28	0.0%	27	-3.6%	29	7.4%
English (Applied Emphasis)	1	1	0.0%	3	200.0%	1	-66.7%	1	0.0%
Environmental Science	5	10	100.0%	9	-10.0%	10	11.1%	18	80.0%
French	10	10	0.0%	10	0.0%	9	-10.0%	9	0.0%
Gerontology Concentration*	2	1	-50.0%	0	-100.0%	0	N/A	0	N/A
Gerontology	0	3	100.0%	2	-33.3%	3	50.0%	4	33.3%
Health Care Management	17	19	11.8%	14	-26.3%	19	35.7%	24	26.3%
History	38	35	-7.9%	40	14.3%	42	5.0%	46	9.5%
International Studies	4	9	125.0%	3	-66.7%	7	133.3%	11	57.1%
Mass Communcations	1	1	0.0%	0	-100.0%	0	N/A	0	N/A
Mass Media	5	5	0.0%	7	40.0%	15	114.3%	21	40.0%
Mathematics	31	33	6.5%	29	-12.1%	33	13.8%	25	-24.2%
Media Production	8	4	-50.0%	3	-25.0%	2	-33.3%	1	-50.0%
Music	38	42	10.5%	36	-14.3%	38	5.6%	49	28.9%
Philosophy-Religion	1	0	-100.0%	1	100.0%	4	300.0%	3	-25.0%
Political Science	12	15	25.0%	18	20.0%	10	-44.4%	15	50.0%
Pre-Law	6	18	200.0%	21	16.7%	27	28.6%	33	22.2%
Psychology	78	102	30.8%	81	-20.6%	96	18.5%	105	9.4%
Public Administration	0	2	100.0%	3	50.0%	7	133.3%	14	100.0%
Sociology	27	23	-14.8%	30	30.4%	35	16.7%	37	5.7%
Spanish	25	40	60.0%	35	-12.5%	49	40.0%	46	-6.1%
Special Education	1	4	300.0%	0	-100.0%	2	100.0%	6	200.0%
Speech and Theatre	14	15	7.1%	17	13.3%	18	5.9%	26	44.4%
Visual Arts	14	31	121.4%	19	-38.7%	20	5.3%	24	20.0%
Writing	20	20	0.0%	14	-30.0%	21	50.0%	25	19.0%
Sub-Total (with Minor)	735	880	19.7%	739	-16.0%	840	13.7%	938	11.7%
Sub-Total (without Minor)	1701	1616	-5.0%	1874	16.0%	1789	-4.5%	1795	0.3%
Sub-Total (Graduate-level students)	499	214	-57.1%	334	56.1%	321	-3.9%	185	-42.4%
GRAND TOTAL	2935	2710	-7.7%	2947	8.7%	2950	0.1%	2918	-1.1%

* The Gerontology Concentration is not a minor, but it is reported here because like a minor, it can be earned with any major.

FALL HEADCOUNT BY DEPARTMENT AND MAJOR

College of Science and Mathematics														
Department and Major	1996	1997	1998	1999	2000	5-Year Ave.	2001	5-Year Ave.	2002	5-Year Ave.	2003	5-Year Ave.	2004	5-Year Ave.
Department of Biology														
Biology	119	112	115	114	79	107.8	74	98.8	92	94.8	89	89.6	115	89.8
Medical Technology	7	8	11	5	8	7.8	3	7	1	5.6	0	3.4	9	4.2
Pre-Allied Health	1	4	0	0	4	1.8	1	1.8	0	1	0	1	0	1
Pre-Dentistry	1	2	0	0	1	0.8	0	0.6	0	0.2	0	0.2	0	0.2
Pre-Medical	4	2	0	0	7	2.6	2	2.2	1	2	0	2	0	2
Pre-Vet	1	1	0	0	1	0.6	4	1.2	1	1.2	0	1.2	0	1.2
Sub-total	133	129	126	119	100	121.4	84	111.6	95	104.8	89	97.4	124	98.4
Department of Math and Computing														
Computer Information Systems: (Engineering)	12	14	13	14	24	15.4	19	16.8	21	18.2	14	18.4	13	18.2
Computer Information Systems: Information Science	26	33	31	35	19	28.8	15	26.6	15	23	9	18.6	5	12.6
Computer Information Systems: Network/Telecom	0	0	1	15	23	7.8	38	15.4	38	23	26	28	16	28.2
Computer Information Systems: Regular	25	25	37	28	35	30	33	31.6	18	30.2	33	29.4	37	31.2
Mathematics: (Engineering)	40	36	25	27	18	29.2	23	25.8	25	23.6	31	24.8	32	25.8
Mathematics	33	33	30	31	30	31.4	25	29.8	20	27.2	20	25.2	27	24.4
Sub-total	136	141	137	150	149	142.6	153	146	137	145.2	133	144.4	130	140.4
Department of Nursing														
Nursing	150	122	118	93	74	111.4	82	97.8	70	87.4	91	82	113	86
Nursing Applicant	1	5	1	2	1	2	2	2.2	0	1.2	0	1	0	0.6
Nursing: RN to BSN: On-Line	0	0	0	0	0	0	0	0	31	6.2	31	12.4	31	18.6
Pre-Nursing	62	67	50	48	53	56	33	50.2	63	49.4	76	54.6	118	68.6
Sub-total	213	194	169	143	128	169.4	117	150.2	164	144.2	198	150	262	173.8
Department of Physical Sciences														
Chemistry	35	39	25	26	24	29.8	25	27.8	43	28.6	46	32.8	46	36.8
Chemistry (Engineering)	10	5	4	6	4	5.8	2	4.2	6	4.4	6	4.8	8	5.2
Environmental Science	0	0	13	20	23	11.2	20	15.2	22	19.6	25	22	21	22.2
Pre-Pharmacy	1	6	0	0	0	1.4	1	1.4	1	0.4	0	0.4	0	0.4
Sub-total	46	50	42	52	51	48.2	48	48.6	72	53	77	60	75	64.6
College of Science and Mathematics Totals	528	514	474	464	428	481.6	402	456.4	468	447.2	497	451.8	591	477.2
College of Arts and Humanities														
Department and Major	1996	1997	1998	1999	2000	5-Year Ave.	2001	5-Year Ave.	2002	5-Year Ave.	2003	5-Year Ave.	2004	5-Year Ave.
Department of Art														
Speech and Theatre	4	4	2	3	4	3.4	4	3.4	3	3.2	0	2.8	0	2.2
Visual Arts	81	74	75	68	74	74.4	79	74	94	78	81	79.2	75	80.6
Visual Arts: University Center	0	0	0	1	0	0.2	0	0.2	0	0.2	0	0.2	0	0
Sub-total	85	78	77	72	78	78	83	77.6	97	81.4	81	82.2	75	82.8
Department of English and Foreign Language														
English	51	54	37	30	31	40.6	41	38.6	38	35.4	54	38.8	46	42
Spanish	4	6	5	8	15	7.6	12	9.2	12	10.4	10	11.4	12	12.2
Sub-total	55	60	42	38	46	48.2	53	47.8	50	45.8	64	50.2	58	54.2
Department of History and Philosophy														
History	73	63	52	48	59	59	61	56.6	60	56	80	61.6	73	66.6
History: Pre-Law	0	0	0	0	0	0	6	1.2	3	1.8	5	2.8	11	5
Sub-total	73	63	52	48	59	59	67	57.8	63	57.8	85	64.4	84	71.6
Department of Mass Communications and Theatre														
Mass Communications/Theatre: Mass Communications	49	70	58	66	59	60.4	76	65.8	75	66.8	85	72.2	73	73.6
Mass Communications/Theatre: Speech and Theatre	0	0	0	0	0	0	0	0	4	0.8	0	0.8	0	0.8
Mass Communications/Theatre: Theatre	0	0	22	23	36	16.2	24	21	27	26.4	31	28.2	31	29.8
Sub-total	49	70	80	89	95	76.6	100	86.8	106	94	116	101.2	104	104.2
Department of Music														
Music	20	18	16	18	24	19.2	24	20	27	21.8	31	24.8	42	29.6
Music Education	24	26	21	22	20	22.6	24	22.6	20	21.4	8	18.8	0	14.4
Sub-total	44	44	37	40	44	41.8	48	42.6	47	43.2	39	43.6	42	44
College of Arts and Humanities Totals	306	315	288	287	322	303.6	351	312.6	363	322.2	385	341.6	363	356.8

FALL HEADCOUNT BY DEPARTMENT AND MAJOR

College of Education														
Department and Major	1996	1997	1998	1999	2000	5-Year Ave.	2001	5-Year Ave.	2002	5-Year Ave.	2003	5-Year Ave.	2004	5-Year Ave.
School of Education														
Art Concentration (M.A.T.)	7	9	10	7	0	6.6	11	7.4	12	8	9	7.8	7	7.8
English Concentration (M.A.T.)	6	7	5	0	0	3.6	0	2.4	0	1	0	0	0	0
Science Concentration (M.A.T.)	4	3	2	1	0	2	0	1.2	0	0.6	0	0.2	0	0
Early Childhood Education	102	98	85	76	79	88	106	88.8	115	92.2	121	99.4	115	107.2
Elementary Education	196	185	167	167	189	180.8	208	183.2	222	190.6	212	199.6	168	199.8
Elementary Education (M.Ed.)	32	37	33	34	65	40.2	62	46.2	57	50.2	57	55	46	57.4
Pre-Education	0	0	0	0	0	0	0	0	0	0	0	0	47	9.4
Special Education	77	72	41	36	25	50.2	32	41.2	41	35	44	35.6	42	36.8
Undeclared (Graduate-level)	137	159	119	372	434	244.2	139	244.6	265	265.8	250	292	132	244
Sub-total	561	570	462	693	792	615.6	558	615	712	643.4	693	689.6	557	662.4
Department of Physical Education and Exercise Studies														
Athletic Training	0	0	0	0	3	0.6	9	2.4	19	6.2	8	7.8	6	9
Exercise Science	0	0	0	0	13	2.6	33	9.2	86	26.4	72	40.8	71	55
Exercise Studies: Athletic Training	10	29	25	26	28	23.6	16	24.8	0	19	0	14	0	8.8
Exercise Studies: Exercise Science	83	69	74	72	61	71.8	45	64.2	2	50.8	0	36	1	21.8
Physical Education	46	66	67	74	65	63.6	66	67.6	58	66	52	63	48	57.8
Pre-Athletic Training	0	0	0	0	0	0	0	0	0	0	15	3	20	7
Sub-total	139	164	166	172	170	162.2	169	168.2	165	168.4	147	164.6	146	159.4
Department of Psychology														
Psychology	59	37	55	61	74	57.2	71	59.6	56	63.4	66	65.6	57	64.8
Psychology: Developmental Psychology	0	0	0	0	0	0	0	0	0	0	2	0.4	4	1.2
Psychology: University Center	0	0	0	4	3	1.4	6	2.6	4	3.4	1	3.6	6	4
Psychology: Counseling	63	66	58	66	50	60.6	54	58.8	46	54.8	64	56	55	53.8
Psychology: Counseling: University Center	9	12	11	12	6	10	15	11.2	17	12.2	25	15	25	17.6
Sub-total	131	115	124	143	133	129.2	146	132.2	123	133.8	158	140.6	147	141.4
College of Education Totals	831	849	752	1008	1095	907	873	915.4	1000	945.6	998	994.8	850	963.2
College of Business and Public Affairs														
Department and Major	1996	1997	1998	1999	2000	5-Year Ave.	2001	5-Year Ave.	2002	5-Year Ave.	2003	5-Year Ave.	2004	5-Year Ave.
Department of Business Administration														
Business: Accounting	98	101	108	110	104	104.2	83	101.2	76	96.2	98	94.2	101	92.4
Business: Economics/Finance	43	44	43	44	53	45.4	55	47.8	55	50	44	50.2	37	48.8
Business: General	2	2	17	8	2	6.2	7	7.2	2	7.2	3	4.4	8	4.4
Business: Health Care Management	74	94	102	81	79	86	75	86.2	78	83	75	77.6	77	76.8
Business: Management/Marketing	237	228	235	250	260	242	292	253	292	265.8	239	266.6	231	262.8
Health Care Management Certificate	0	0	0	0	0	0	0	0	0	0	5	1	7	2.4
Sub-total	454	469	505	493	498	483.8	512	495.4	503	502.2	464	494	461	487.6
Department of Political and Social Science														
Political Science	39	38	35	51	39	40.4	45	41.6	34	40.8	32	40.2	32	36.4
Political Science: Pre-Law	0	0	0	0	0	0	20	4	24	8.8	25	13.8	21	18
Political Science: Pre-Law: University Center	0	0	0	0	0	0	0	0	7	1.4	11	3.6	13	6.2
Political Science: Public Administration	0	0	0	0	0	0	0	0	7	1.4	7	2.8	9	4.6
Political Science: Public Administration: University Center	0	0	0	0	0	0	0	0	6	1.2	8	2.8	3	3.4
Pre-Law	5	6	3	4	14	6.4	0	5.4	0	4.2	0	3.6	0	2.8
Sociology	53	45	43	26	28	39	34	35.2	40	34.2	46	34.8	50	39.6
Sociology: University Center	0	0	1	2	3	1.2	3	1.8	4	2.6	3	3	5	3.6
Sociology: Criminal Justice	80	75	72	60	54	68.2	55	63.2	58	59.8	47	54.8	54	53.6
Sociology: Criminal Justice: University Center	15	14	14	10	5	11.6	3	9.2	8	8	9	7	7	6.4
Sub-total	192	178	168	153	143	166.8	160	160.4	188	162.4	188	166.4	194	174.6
College Totals	646	647	673	646	641	650.6	672	655.8	691	664.6	652	660.4	655	662.2
Other														
General Education/Undeclared	345	318	340	385	357	349	338	347.6	354	354.8	358	358.4	377	356.8
Interdisciplinary Studies	2	8	7	8	6	6.2	3	6.4	5	5.8	1	4.6	3	3.6
Pre-Interdisciplinary Studies	5	0	1	4	2	2.4	2	1.8	4	2.6	0	2.4	0	1.6
Undeclared	59	80	65	81	84	73.8	69	75.8	62	72.2	59	71	79	70.6
Sub-total	411	406	413	478	449	431.4	412	431.6	425	435.4	418	436.4	459	432.6
GRAND TOTAL	2722	2731	2600	2883	2935	2774.2	2710	2771.8	2947	2815	2950	2885	2918	2892

SPRING HEADCOUNT BY DEPARTMENT AND MAJOR

College of Science and Mathematics									
Department and Major	2001	2002	% CHANGE	2003	% CHANGE	2004	% CHANGE	2005	% CHANGE
Department of Biology									
Biology	75	64	-14.7%	72	12.5%	79	9.7%	87	10.1%
Biology: Medical Technology	4	2	-50.0%	3	50.0%	3	0.0%	11	266.7%
Pre-Allied Health	0	0	N/A	1	100.0%	0	-100.0%	0	N/A
Pre-Dentistry	0	0	N/A	1	100.0%	0	-100.0%	0	N/A
Sub-total	79	66	-16.5%	77	16.7%	82	6.5%	98	19.5%
Department of Math and Computing									
Computer Information Systems: (Engineering)	18	16	-11.1%	14	-12.5%	13	-7.1%	11	-15.4%
Computer Information Systems: Information Science	17	11	-35.3%	11	0.0%	5	-54.5%	1	-80.0%
Computer Information Systems: Network/Telecom	29	36	24.1%	37	2.8%	25	-32.4%	5	-80.0%
Computer Information Systems: Regular	34	22	-35.3%	17	-22.7%	30	76.5%	42	40.0%
Mathematics: (Engineering)	18	23	27.8%	23	0.0%	22	-4.3%	25	13.6%
Mathematics	23	22	-4.3%	17	-22.7%	24	41.2%	30	25.0%
Mathematics: Accounting	1	0	-100.0%	0	N/A	0	N/A	0	N/A
Sub-total	140	130	-7.1%	119	-8.5%	119	0.0%	114	-4.2%
Department of Nursing									
Nursing	80	67	-16.3%	76	13.4%	88	15.8%	99	12.5%
Nursing Applicant	5	0	-100.0%	0	N/A	0	N/A	0	N/A
Nursing: RN to BSN: On-Line	4	21	425.0%	29	38.1%	38	31.0%	32	-15.8%
Pre-Nursing	34	36	5.9%	63	75.0%	79	25.4%	99	25.3%
Sub-total	123	124	0.8%	168	35.5%	205	22.0%	230	12.2%
Department of Physical Sciences									
Chemistry	21	28	33.3%	41	46.4%	43	4.9%	38	-11.6%
Chemistry (Engineering)	1	2	100.0%	3	50.0%	6	100.0%	6	0.0%
Environmental Science	27	19	-29.6%	21	10.5%	23	9.5%	20	-13.0%
Pre-Pharmacy	0	0	N/A	1	100.0%	0	-100.0%	0	N/A
Sub-total	49	49	0.0%	66	34.7%	72	9.1%	64	-11.1%
College of Science and Mathematics Totals	391	369	-5.6%	430	16.5%	478	11.2%	506	5.9%
College of Arts and Humanities									
Department and Major	2001	2002	% CHANGE	2003	% CHANGE	2004	% CHANGE	2005	% CHANGE
Department of Art									
Speech and Theatre	4	5	25.0%	2	-60.0%	0	-100.0%	0	N/A
Visual Arts	76	79	3.9%	85	7.6%	73	-14.1%	71	-2.7%
Sub-total	80	84	5.0%	87	3.6%	73	-16.1%	71	-2.7%
Department of English and Foreign Language									
English	28	31	10.7%	34	9.7%	50	47.1%	45	-10.0%
English: Applied Emphasis	4	7	75.0%	10	42.9%	4	-60.0%	2	-50.0%
Spanish	14	11	-21.4%	14	27.3%	13	-7.1%	10	-23.1%
Sub-total	46	49	6.5%	58	18.4%	67	15.5%	57	-14.9%
Department of History and Philosophy									
History	49	61	24.5%	65	6.6%	66	1.5%	66	0.0%
History: Pre-Law	4	4	0.0%	4	0.0%	4	0.0%	10	150.0%
Sub-total	53	65	22.6%	69	6.2%	70	1.4%	76	8.6%
Department of Mass Communications and Theatre									
Mass Communications/Theatre	5	16	220.0%	22	37.5%	12	-45.5%	2	-83.3%
Mass Communications/Theatre: Mass Communications	60	59	-1.7%	55	-6.8%	65	18.2%	73	12.3%
Mass Communications/Theatre: Theatre	30	18	-40.0%	23	27.8%	23	0.0%	27	17.4%
Sub-total	95	93	-2.1%	100	7.5%	100	0.0%	102	2.0%
Department of Music									
Music	16	22	37.5%	24	9.1%	33	37.5%	40	21.2%
Music Education	19	23	21.1%	18	-21.7%	6	-66.7%	0	-100.0%
Sub-total	35	45	28.6%	42	-6.7%	39	-7.1%	40	2.6%
College of Arts and Humanities Totals	309	336	8.7%	356	6.0%	349	-2.0%	346	-0.9%

SPRING HEADCOUNT BY DEPARTMENT AND MAJOR

College of Education									
Department and Major	2001	2002	% CHANGE	2003	% CHANGE	2004	% CHANGE	2005	% CHANGE
School of Education									
Art Concentration (M.A.T.)	1	10	900.0%	11	10.0%	10	-9.1%	7	-30.0%
Early Childhood Education	72	99	37.5%	116	17.2%	119	2.6%	116	-2.5%
Early Childhood Education: Montessori	4	2	-50.0%	4	100.0%	3	-25.0%	5	66.7%
Elementary Education	176	191	8.5%	191	0.0%	180	-5.8%	186	3.3%
Elementary Education (M.Ed.)	59	68	15.3%	60	-11.8%	66	10.0%	37	-43.9%
Special Education	20	31	55.0%	40	29.0%	39	-2.5%	32	-17.9%
Undeclared (Graduate-level)	285	284	-0.4%	290	2.1%	141	-51.4%	50	-64.5%
Sub-total	617	685	11.0%	712	3.9%	558	-21.6%	433	-22.4%
Department of Physical Education and Exercise Studies									
Athletic Training	1	10	900.0%	7	-30.0%	7	0.0%	8	14.3%
Exercise Science	6	33	450.0%	81	145.5%	71	-12.3%	77	8.5%
Exercise Studies	10	6	-40.0%	0	-100.0%	0	N/A	0	N/A
Exercise Studies: Athletic Training	26	12	-53.8%	1	-91.7%	0	-100.0%	0	N/A
Exercise Studies: Exercise Science	58	42	-27.6%	0	-100.0%	0	N/A	0	N/A
Physical Education	59	56	-5.1%	50	-10.7%	45	-10.0%	46	2.2%
Pre-Athletic Training	0	0	N/A	12	100.0%	7	-41.7%	16	128.6%
Sub-total	160	159	-0.6%	151	-5.0%	130	-13.9%	147	13.1%
Department of Psychology									
Psychology	63	64	1.6%	52	-18.8%	56	7.7%	60	7.1%
Psychology: Developmental Psychology	0	0	N/A	0	N/A	4	100.0%	4	0.0%
Psychology*	6	3	-50.0%	0	-100.0%	3	100.0%	7	133.3%
Psychology: Counseling	45	50	11.1%	55	10.0%	48	-12.7%	49	2.1%
Psychology: Counseling*	13	18	38.5%	30	66.7%	24	-20.0%	23	-4.2%
Psychology: Pre-Law	1	0	-100.0%	0	N/A	0	N/A	0	N/A
Sub-total	128	135	5.5%	137	1.5%	135	-1.5%	143	5.9%
College of Education Totals	905	979	8.2%	1000	2.1%	823	-17.7%	723	-12.2%
College of Business and Public Affairs									
Department and Major	2001	2002	% CHANGE	2003	% CHANGE	2004	% CHANGE	2005	% CHANGE
Department of Business Administration									
Business: Accounting	96	73	-24.0%	73	0.0%	95	30.1%	96	1.1%
Business: Economics/Finance	53	53	0.0%	47	-11.3%	39	-17.0%	25	-35.9%
Business: General	2	0	-100.0%	2	100.0%	1	-50.0%	0	-100.0%
Business: Health Care Management	42	58	38.1%	83	43.1%	78	-6.0%	77	-1.3%
Business: Management/Marketing	264	275	4.2%	272	-1.1%	237	-12.9%	236	-0.4%
Health Care Management Certificate	41	16	-61.0%	3	-81.3%	4	33.3%	9	125.0%
Sub-total	498	475	-4.6%	480	1.1%	454	-5.4%	443	-2.4%
Department of Political and Social Science									
Political Science	29	32	10.3%	34	6.3%	24	-29.4%	26	8.3%
Political Science: Pre-Law	13	19	46.2%	22	15.8%	23	4.5%	16	-30.4%
Political Science: Pre-Law*	0	0	N/A	9	0.0%	17	88.9%	14	-17.6%
Political Science: Public Administration	10	14	40.0%	6	-57.1%	12	100.0%	9	-25.0%
Political Science: Public Administration*	0	2	100.0%	6	200.0%	5	-16.7%	1	-80.0%
Sociology	29	30	3.4%	58	93.3%	53	-8.6%	43	-18.9%
Sociology*	5	5	0.0%	4	-20.0%	7	75.0%	5	-28.6%
Sociology: Criminal Justice	50	47	-6.0%	41	-12.8%	49	19.5%	52	6.1%
Sociology: Criminal Justice*	4	7	75.0%	10	42.9%	9	-10.0%	4	-55.6%
Sub-total	140	156	11.4%	190	21.8%	199	4.7%	170	-14.6%
College Totals	638	631	-1.1%	670	6.2%	653	-2.5%	613	-6.1%
Other									
General Education/Undeclared	288	288	0.0%	283	-1.7%	297	4.9%	339	14.1%
Interdisciplinary Studies	7	3	-57.1%	4	33.3%	2	-50.0%	2	0.0%
Pre-Interdisciplinary Studies	1	2	100.0%	3	50.0%	0	-100.0%	0	N/A
Undeclared	52	46	-11.5%	34	-26.1%	24	-29.4%	12	-50.0%
Sub-total	348	339	-2.6%	324	-4.4%	323	-0.3%	353	9.3%
GRAND TOTAL	2591	2654	2.4%	2780	4.7%	2626	-5.5%	2541	-3.2%

*Approved programs at the University Center in Greenville, SC.

SUMMER HEADCOUNT BY DEPARTMENT AND MAJOR

College of Science and Mathematics									
Department and Major	2001	2002	% CHANGE	2003	% CHANGE	2004	% CHANGE	2005	% CHANGE
Department of Biology									
Biology	16	14	-12.5%	21	50.0%	18	-14.3%	15	-16.7%
Biology: Medical Technology	0	0	N/A	0	N/A	0	N/A	1	100.0%
Pre-Occupational Therapy	0	0	N/A	1	100.0%	0	-100.0%	0	N/A
Sub-total	16	14	-12.5%	22	57.1%	18	-18.2%	16	-11.1%
Department of Math and Computing									
Computer Information Systems: (Engineering)	4	8	100.0%	5	-37.5%	4	-20.0%	3	-25.0%
Computer Information Systems: Information Science	3	5	66.7%	4	-20.0%	0	-100.0%	1	100.0%
Computer Information Systems: Network/Telecom	2	14	600.0%	4	-71.4%	3	-25.0%	0	-100.0%
Computer Information Systems: Regular	2	5	150.0%	4	-20.0%	7	75.0%	6	-14.3%
Mathematics: (Engineering)	4	8	100.0%	5	-37.5%	7	40.0%	3	-57.1%
Mathematics	6	5	-16.7%	6	20.0%	5	-16.7%	5	0.0%
Sub-total	21	45	114.3%	28	-37.8%	26	-7.1%	18	-30.8%
Department of Nursing									
Nursing	28	24	-14.3%	30	25.0%	44	46.7%	51	15.9%
Nursing Applicant	6	6	0.0%	0	-100.0%	0	N/A	0	N/A
Nursing: RN to BSN: On-Line	5	22	340.0%	22	0.0%	26	18.2%	22	-15.4%
Pre-Nursing	11	19	72.7%	32	68.4%	23	-28.1%	17	-26.1%
Sub-total	50	71	42.0%	84	18.3%	93	10.7%	90	-3.2%
Department of Physical Sciences									
Chemistry	4	3	-25.0%	10	233.3%	9	-10.0%	6	-33.3%
Chemistry (Engineering)	0	0	N/A	0	N/A	2	100.0%	0	-100.0%
Environmental Science	4	1	-75.0%	2	100.0%	3	50.0%	2	-33.3%
Sub-total	8	4	-50.0%	12	200.0%	14	16.7%	8	-42.9%
College of Science and Mathematics Totals	95	134	41.1%	146	9.0%	151	3.4%	132	-12.6%
College of Arts and Humanities									
Department and Major	2001	2002	% CHANGE	2003	% CHANGE	2004	% CHANGE	2005	% CHANGE
Department of Art									
Speech and Theatre	0	1	100.0%	0	-100.0%	0	N/A	0	N/A
Visual Arts	34	33	-2.9%	20	-39.4%	17	-15.0%	16	-5.9%
Sub-total	34	34	0.0%	20	-41.2%	17	-15.0%	16	-5.9%
Department of English and Foreign Language									
English	4	6	50.0%	12	100.0%	8	-33.3%	9	12.5%
English: Applied Emphasis	2	3	50.0%	3	0.0%	0	-100.0%	0	N/A
Spanish	1	1	0.0%	5	400.0%	4	-20.0%	2	-50.0%
Sub-total	7	10	42.9%	20	100.0%	12	-40.0%	11	-8.3%
Department of History and Philosophy									
History	12	15	25.0%	28	86.7%	27	-3.6%	26	-3.7%
History: Pre-Law	2	0	-100.0%	0	N/A	0	N/A	2	100.0%
Sub-total	14	15	7.1%	28	86.7%	27	-3.6%	28	3.7%
Department of Mass Communications and Theatre									
Mass Communications/Theatre	1	2	100.0%	8	300.0%	5	-37.5%	2	-60.0%
Mass Communications/Theatre:Mass Communications	25	24	-4.0%	23	-4.2%	19	-17.4%	29	52.6%
Mass Communications/Theatre:Theatre	6	7	16.7%	6	-14.3%	8	33.3%	5	-37.5%
Sub-total	32	33	3.1%	37	12.1%	32	-13.5%	36	12.5%
Department of Music									
Music	1	4	300.0%	5	25.0%	9	80.0%	8	-11.1%
Music: Theatre Emphasis	1	0	-100.0%	0	N/A	0	N/A	0	N/A
Music Education	10	7	-30.0%	5	-28.6%	0	-100.0%	0	N/A
Sub-total	12	11	-8.3%	10	-9.1%	9	-10.0%	8	-11.1%
College of Arts and Humanities Totals	99	103	4.0%	115	11.7%	97	-15.7%	99	2.1%

SUMMER HEADCOUNT BY DEPARTMENT AND MAJOR

College of Education									
Department and Major	2001	2002	% CHANGE	2003	% CHANGE	2004	% CHANGE	2005	% CHANGE
School of Education									
Art Concentration (M.A.T.)	11	23	109.1%	18	-21.7%	16	-11.1%	10	-37.5%
Early Childhood Education	23	25	8.7%	37	48.0%	41	10.8%	39	-4.9%
Early Childhood Education: Montessori	3	1	-66.7%	4	300.0%	1	-75.0%	4	300.0%
Elementary Education	64	73	14.1%	60	-17.8%	72	20.0%	65	-9.7%
Elementary Education (M.Ed.)	58	70	20.7%	83	18.6%	55	-33.7%	47	-14.5%
Pre-Education	0	0	N/A	0	N/A	0	N/A	0	N/A
Special Education	6	6	0.0%	20	233.3%	16	-20.0%	12	-25.0%
Undeclared (Graduate-level)	271	289	6.6%	209	-27.7%	169	-19.1%	89	-47.3%
Sub-total	436	487	11.7%	431	-11.5%	370	-14.2%	266	-28.1%
Department of Physical Education and Exercise Studies									
Athletic Training	0	1	100.0%	1	0.0%	3	200.0%	2	-33.3%
Exercise Science	5	10	100.0%	19	90.0%	27	42.1%	27	0.0%
Exercise Studies	4	2	-50.0%	0	-100.0%	0	N/A	0	N/A
Exercise Studies: Athletic Training	7	3	-57.1%	0	-100.0%	0	N/A	0	N/A
Exercise Studies: Exercise Science	21	16	-23.8%	0	-100.0%	0	N/A	0	N/A
Physical Education	17	17	0.0%	10	-41.2%	13	30.0%	13	0.0%
Pre-Athletic Training	0	0	N/A	1	100.0%	1	0.0%	2	100.0%
Sub-total	54	49	-9.3%	31	-36.7%	44	41.9%	44	0.0%
Department of Psychology									
Psychology	24	14	-41.7%	20	42.9%	22	10.0%	23	4.5%
Psychology: Developmental Psychology	0	0	N/A	0	N/A	1	100.0%	2	100.0%
Psychology*	4	2	-50.0%	1	-50.0%	1	0.0%	4	300.0%
Psychology: Counseling	21	16	-23.8%	27	68.8%	18	-33.3%	11	-38.9%
Psychology: Counseling*	11	12	9.1%	12	0.0%	9	-25.0%	8	-11.1%
Sub-total	60	44	-26.7%	60	36.4%	51	-15.0%	48	-5.9%
College of Education Totals	550	580	5.5%	522	-10.0%	465	-10.9%	358	-23.0%
College of Business and Public Affairs									
Department and Major	2001	2002	% CHANGE	2003	% CHANGE	2004	% CHANGE	2005	% CHANGE
Department of Business Administration									
Business: Accounting	40	24	-40.0%	37	54.2%	54	45.9%	47	-13.0%
Business: Economics/Finance	19	18	-5.3%	27	50.0%	14	-48.1%	9	-35.7%
Business: General	4	0	-100.0%	0	N/A	0	N/A	1	100.0%
Business: Health Care Management	15	33	120.0%	41	24.2%	43	4.9%	32	-25.6%
Business: Management/Marketing	108	105	-2.8%	76	-27.6%	91	19.7%	81	-11.0%
Health Care Management	19	4	-78.9%	1	-75.0%	0	-100.0%	0	N/A
Health Care Management Certificate	0	0	N/A	0	N/A	0	N/A	1	100.0%
Sub-total	205	184	-10.2%	182	-1.1%	202	11.0%	171	-15.3%
Department of Political and Social Science									
Political Science	10	9	-10.0%	10	11.1%	7	-30.0%	9	28.6%
Political Science*	0	1	100.0%	0	-100.0%	1	100.0%	1	0.0%
Political Science: Pre-Law	2	4	100.0%	3	-25.0%	4	33.3%	9	125.0%
Political Science: Pre-Law*	0	2	100.0%	5	0.0%	4	-20.0%	6	50.0%
Political Science: Public Administration	3	4	33.3%	5	25.0%	6	20.0%	3	-50.0%
Political Science: Public Administration*	0	1	100.0%	5	400.0%	4	-20.0%	0	-100.0%
Sociology	9	16	77.8%	26	62.5%	28	7.7%	20	-28.6%
Sociology*	4	6	50.0%	2	-66.7%	2	0.0%	3	50.0%
Sociology: Criminal Justice	20	20	0.0%	22	10.0%	16	-27.3%	18	12.5%
Sociology: Criminal Justice*	1	6	500.0%	9	50.0%	6	-33.3%	4	-33.3%
Sub-total	49	69	40.8%	87	26.1%	78	-10.3%	73	-6.4%
College Totals	254	253	-0.4%	269	6.3%	280	4.1%	244	-12.9%
Other									
General Education/Undeclared	43	46	7.0%	49	6.5%	56	14.3%	46	-17.9%
Interdisciplinary Studies	3	4	33.3%	1	-75.0%	0	-100.0%	0	N/A
Pre-Interdisciplinary Studies	3	1	-66.7%	0	-100.0%	0	N/A	0	N/A
Undeclared	150	79	-47.3%	95	20.3%	66	-30.5%	62	-6.1%
Sub-total	199	130	-34.7%	145	11.5%	122	-15.9%	108	-11.5%
GRAND TOTAL	1197	1200	0.3%	1197	-0.3%	1115	-6.9%	941	-15.6%

*Approved programs at the University Center in Greenville, SC.

AVERAGE STUDENT AGE

FALL OF...	UNDERGRADUATE			GRADUATE			ALL STUDENTS		
	Male	Female	Under-graduate Average	Male	Female	Graduate Average	Male	Female	All Students Average
2000	22.0	21.8	21.9	37.4	38.7	38.5	22.9	25.6	24.7
2001	21.9	22.0	22.0	33.4	34.2	34.1	22.2	23.3	22.9
2002	21.9	22.1	22.0	38.3	37.0	37.1	22.4	24.4	23.7
2003	21.8	22.2	22.0	35.4	37.5	37.3	22.2	24.4	23.7
2004	21.7	21.8	21.8	35.0	34.1	34.2	21.9	22.9	22.6

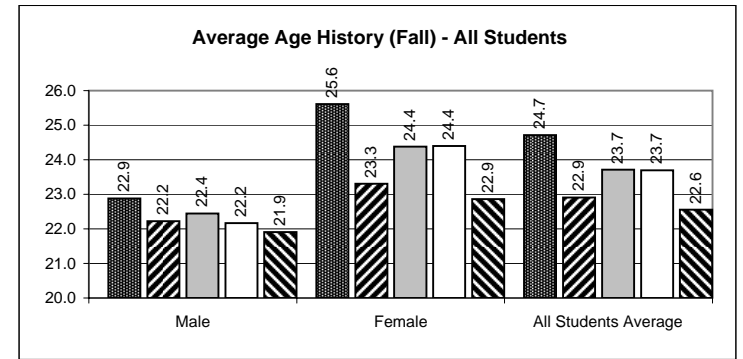

SPRING OF...	UNDERGRADUATE			GRADUATE			ALL STUDENTS		
	Male	Female	Under-graduate Average	Male	Female	Graduate Average	Male	Female	All Students Average
2001	22.3	22.3	22.3	42.6	39.4	39.9	23.6	25.2	24.6
2002	22.1	22.4	22.3	40.5	39.1	39.2	23.0	25.5	24.6
2003	22.1	22.5	22.4	40.1	40.0	40.0	23.1	25.5	24.7
2004	21.9	22.7	22.4	36.9	37.3	37.3	22.2	24.4	23.7
2005	22.0	22.4	22.3	33.0	36.9	36.4	22.2	23.1	22.8

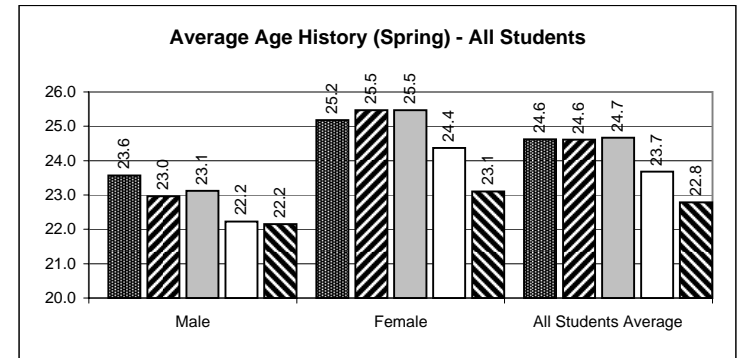

Average Ages were calculated as of the last day of the term.

FALL 2004 ENROLLMENT BY AGE AND GENDER

Age Group	Male	Female	Totals	Percentages
Under 18	10	73	83	3%
18-19	315	696	1011	35%
20-21	269	542	811	28%
22-24	210	316	526	18%
25-29	58	130	188	6%
30-34	24	91	115	4%
35-39	13	61	74	3%
40-49	12	62	74	3%
50-64	7	28	35	1%
65 and over	0	1	1	0%
Grand Totals	918	2000	2918	100%

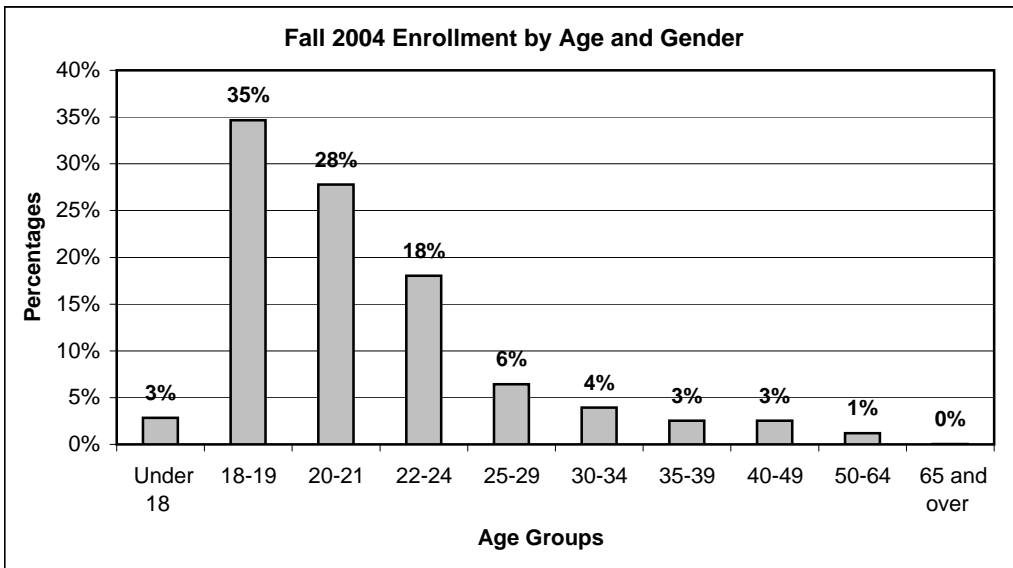

AFRICAN-AMERICAN STUDENT ENROLLMENT

FALL	MALE			FEMALE			TOTAL		
	Male	Total Male	%	Female	Total Female	%	Total African-American	Total Students	%
2000	111	959	11.6%	416	1976	21.1%	527	2935	18.0%
2001	123	994	12.4%	390	1716	22.7%	513	2710	18.9%
2002	131	1016	12.9%	411	1931	21.3%	542	2947	18.4%
2003	133	950	14.0%	443	2000	22.2%	576	2950	19.5%
2004	149	918	16.2%	485	2000	24.3%	634	2918	21.7%

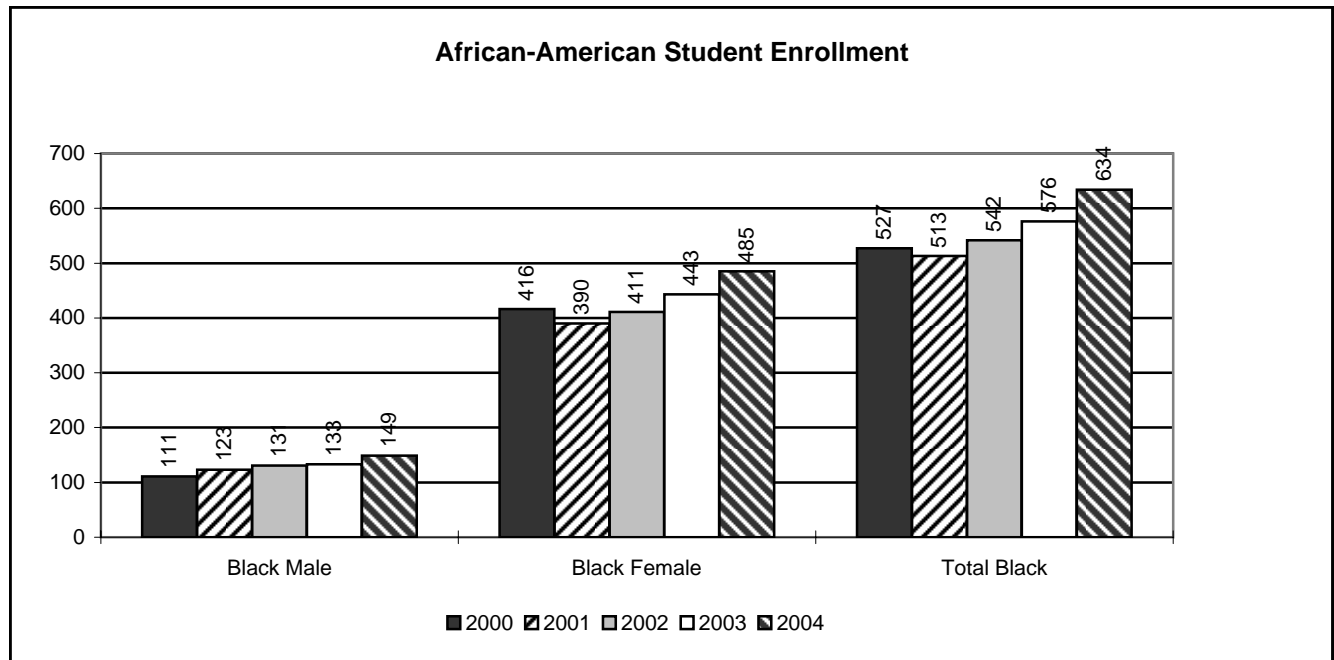

GEOGRAPHICAL DISTRIBUTION OF STUDENTS BY COUNTRY OF ORIGIN

COUNTRY	2000	2001	2002	2003	2004
Albania	2	2	1	1	0
Argentina	2	4	2	0	0
Australia	1	2	1	1	1
Austria	1	1	1	0	0
Barbados	0	0	0	0	0
Belgium	1	1	0	0	0
Bolivia	0	0	0	0	1
Brazil	4	1	1	0	0
Bulgaria	1	1	0	0	1
Canada	1	2	3	3	3
China	1	0	0	0	0
Denmark	0	0	1	0	0
Dominican Rep.	1	0	0	0	0
Ecuador	1	1	1	1	0
Finland	1	1	3	1	4
France	0	1	0	1	1
Germany	11	8	8	5	4
Greece	0	0	0	0	0
India	0	0	0	0	1
Israel	0	0	0	0	0
Jamaica	1	1	0	0	0
Latvia	0	0	0	1	0
Netherlands	0	0	1	0	0
Niger	0	0	0	1	1
Nigeria	0	1	1	1	1
Norway	1	1	0	0	0
Poland	0	1	1	0	0
Singapore	0	1	0	0	0
Slovenia	0	1	1	1	0
South Africa	1	1	0	0	0
Russia/Soviet Union	1	2	2	0	0
Sweden	6	5	4	6	3
Switzerland	0	1	0	0	0
Thailand	0	0	0	1	2
Trinidad	5	3	1	0	0
Ukraine	1	2	0	0	0
United Kingdom	4	5	6	7	10
Uruguay	0	0	1	1	1
British Virgin Islands	0	0	0	0	0
Venezuela	0	0	0	1	0
Yugoslavia	2	6	6	4	2
Zambia	1	1	1	1	1
Zimbabwe	6	7	6	5	4
Total Foreign	57	64	53	43	41
S.C. Students	2782	2556	2798	2804	2782
Out-of-State	96	90	96	103	95
GRAND TOTAL	2935	2710	2947	2950	2918

GEOGRAPHICAL DISTRIBUTION OF STUDENTS BY STATE

LOCATION	2000	2001	2002	2003	2004
Alabama	3	4	4	2	1
Arizona	0	0	1	2	1
Arkansas	0	0	0	1	1
California	0	0	1	0	0
Colorado	1	2	2	2	2
Connecticut	0	0	1	0	1
Florida	8	15	14	10	8
Georgia	31	24	30	26	18
Idaho	0	0	1	1	1
Illinois	2	2	2	3	3
Indiana	3	1	0	1	0
Iowa	0	0	0	1	0
Kansas	0	0	0	1	1
Kentucky	1	2	0	0	0
Maine	2	0	0	0	0
Maryland	1	2	2	1	2
Massachusetts	0	0	0	3	0
Michigan	1	0	1	4	2
Minnesota	1	1	0	0	0
Missouri	0	0	2	1	1
Nebraska	0	0	1	0	0
Nevada	0	1	0	0	0
New Hampshire	0	0	0	1	1
New Jersey	2	2	2	4	4
New York	7	7	6	5	5
North Carolina	9	5	6	7	17
Ohio	1	2	2	7	3
Oklahoma	0	0	0	0	0
Oregon	1	0	0	2	2
Pennsylvania	6	7	5	2	2
Rhode Island	0	0	0	1	1
South Carolina	2782	2556	2798	2804	2782
Tennessee	2	5	2	3	3
Texas	2	0	2	4	3
Vermont	4	2	3	1	3
Virginia	7	4	4	3	4
Washington	0	0	1	2	4
West Virginia	1	0	0	0	0
Wisconsin	0	2	1	2	1
Foreign	57	64	53	43	41
GRAND TOTAL	2935	2710	2947	2950	2918

**GEOGRAPHICAL DISTRIBUTION
OF STUDENTS BY
SOUTH CAROLINA COUNTY**

COUNTY	2000	2001	2002	2003	2004
Abbeville	191	168	157	167	159
Aiken	63	65	66	55	55
Allendale	4	0	1	4	4
Anderson	159	152	179	196	210
Bamberg	5	3	3	3	5
Barnwell	13	10	19	21	21
Beaufort	21	15	18	21	19
Berkley	36	32	29	30	29
Calhoun	5	6	7	5	3
Charleston	46	39	39	37	53
Cherokee	6	7	7	10	12
Chester	9	8	17	19	21
Chesterfield	11	8	11	14	16
Clarendon	6	3	2	3	2
Colleton	12	11	10	8	11
Darlington	12	15	20	25	19
Dillon	11	19	23	21	25
Dorchester	30	25	22	20	21
Edgefield	36	35	30	29	24
Fairfield	14	9	11	14	13
Florence	19	24	21	23	23
Georgetown	6	8	15	15	19
Greenville	345	258	291	314	312
Greenwood	673	636	669	705	620
Hampton	7	6	4	8	11
Horry	19	22	17	13	18
Jasper	2	2	1	1	2
Kershaw	32	29	29	28	23
Lancaster	18	11	10	11	9
Laurens	269	198	301	222	225
Lee	3	5	3	1	1
Lexington	131	120	133	166	161
Marion	10	11	16	10	9
Marlboro	2	1	0	2	2
McCormick	41	42	31	38	36
Newberry	62	72	69	59	74
Oconee	19	25	35	31	25
Orangeburg	24	26	23	19	15
Pickens	37	38	45	42	48
Richland	93	88	90	104	123
Saluda	56	63	65	67	70
Spartanburg	101	118	117	89	97
Sumter	47	37	41	30	27
Union	19	17	19	25	26
Williamsburg	11	19	15	12	13
York	46	50	67	67	71
Total S.C. Students	2782	2556	2798	2804	2782
Out-of-State	96	90	96	103	95
Foreign	57	64	53	43	41
GRAND TOTAL	2935	2710	2947	2950	2918

FALL IN-STATE AND OUT-OF-STATE DISTRIBUTION OF HEADCOUNT ENROLLMENT

YEAR	S.C. RESIDENTS						OUT-OF-STATE RESIDENTS						ALL STUDENTS					
	UG		GRAD		TOTAL		UG		GRAD		TOTAL		UG		GRAD		TOTAL	
	#	%	#	%	#	%	#	%	#	%	#	%	#	%	#	%	#	%
2000	2289	78.0%	493	16.8%	2782	94.8%	147	5.0%	6	0.2%	153	5.2%	2436	83.0%	499	17.0%	2935	100%
2001	2352	86.8%	204	7.5%	2556	94.3%	153	5.6%	1	0.0%	154	5.7%	2505	92.4%	205	7.6%	2710	100%
2002	2467	83.7%	331	11.2%	2798	94.9%	146	5.0%	3	0.1%	149	5.1%	2613	88.7%	334	11.3%	2947	100%
2003	2491	84.4%	313	10.6%	2804	95.1%	143	4.8%	3	0.1%	146	4.9%	2634	89.3%	316	10.7%	2950	100%
2004	2601	89.1%	181	6.2%	2782	95.3%	132	4.5%	4	0.1%	136	4.7%	2733	93.7%	185	6.3%	2918	100%

SPRING IN-STATE AND OUT-OF-STATE DISTRIBUTION OF HEADCOUNT ENROLLMENT

YEAR	S.C. RESIDENTS						OUT-OF-STATE RESIDENTS						ALL STUDENTS					
	UG		GRAD		TOTAL		UG		GRAD		TOTAL		UG		GRAD		TOTAL	
	#	%	#	%	#	%	#	%	#	%	#	%	#	%	#	%	#	%
2001	2111	81.5%	340	13.1%	2451	94.6%	137	5.3%	3	0.1%	140	5.4%	2248	86.8%	343	13.2%	2591	100%
2002	2158	81.3%	358	13.5%	2516	94.8%	137	5.2%	1	0.0%	138	5.2%	2295	86.5%	359	13.5%	2654	100%
2003	2294	82.5%	359	12.9%	2653	95.4%	125	4.5%	2	0.1%	127	4.6%	2419	87.0%	361	13.0%	2780	100%
2004	2278	86.7%	215	8.2%	2493	94.9%	131	5.0%	2	0.1%	133	5.1%	2409	91.7%	217	8.3%	2626	100%
2005	2320	91.3%	92	3.6%	2412	94.9%	127	5.0%	2	0.1%	129	5.1%	2447	96.3%	94	3.7%	2541	100%

**NUMBER OF DEGREES CONFERRED
(With Emphases)**

College of Science and Mathematics					
Department and Major	2000-2001	2001-2002	2002-2003	2003-2004	2004-2005
Department of Biology					
Biology	11	10	10	8	7
Biology: Genetics	0	0	0	1	1
Sub-total	11	10	10	9	8
Department of Math and Computing					
Computer Information Systems: Information Science	6	0	1	2	1
Computer Information Systems: Network/Telecom	3	3	4	6	1
Computer Information Systems: Regular	6	7	2	4	5
Mathematics: (Dual Engineering Degree)	4	5	2	1	3
Mathematics	4	7	1	1	6
Sub-total	23	22	10	14	16
Department of Nursing					
Nursing	29	18	22	20	27
Nursing: RN to BSN: On-Line	1	1	8	8	18
Sub-total	30	19	30	28	45
Department of Physical Sciences					
Chemistry	3	2	5	10	6
Environmental Science	5	0	6	4	5
Medical Technology	2	1	0	0	0
Sub-total	10	3	11	14	11
College of Science and Mathematics Totals	74	54	61	65	80
College of Arts and Humanities					
Department and Major	2000-2001	2001-2002	2002-2003	2003-2004	2004-2005
Department of Art					
Visual Arts	10	12	23	22	17
Sub-total	10	12	23	22	17
Department of English and Foreign Language					
English	8	4	4	7	6
English: Applied Emphasis	1	1	5	2	0
Interdisciplinary Studies	3	3	7	0	3
Spanish	0	1	4	6	2
Sub-total	12	9	20	15	11
Department of History and Philosophy					
History	13	12	14	23	16
History: Pre-Law	0	0	0	0	1
Sub-total	13	12	14	23	17
Department of Mass Communications and Theatre					
Mass Communications/Theatre: Mass Communications	14	21	19	25	23
Mass Communications/Theatre: Theatre	2	2	3	2	8
Sub-total	16	23	22	27	31
Department of Music					
Music	9	3	2	7	11
Music Education	1	4	4	0	0
Sub-total	10	7	6	7	11
College of Arts and Humanities Totals	61	63	85	94	87

**NUMBER OF DEGREES CONFERRED
(With Emphases)**

College of Education					
Department and Major	2000-2001	2001-2002	2002-2003	2003-2004	2004-2005
School of Education					
Art Concentration (M.A.T.)	6	1	10	10	10
Early Childhood Education	10	10	16	17	22
Early Childhood Education: Montessori	1	6	1	0	2
Elementary Education	25	28	30	26	36
Elementary Education (M.Ed.)	11	24	22	32	16
Special Education	4	7	1	3	13
Sub-total	57	76	80	88	99
Department of Physical Education and Exercise Studies					
Athletic Training	0	0	1	1	3
Exercise Science	2	2	21	16	19
Exercise Studies	2	1	1	0	0
Exercise Studies: Athletic Training	2	1	2	0	0
Exercise Studies: Exercise Science	18	16	5	0	0
Physical Education	13	9	5	10	6
Sub-total	37	29	35	27	28
Department of Psychology					
Psychology	4	16	8	8	10
Psychology: Developmental Psychology	0	0	0	2	0
Psychology: Counseling	21	18	15	19	14
Psychology: Counseling - University Center	5	8	5	7	8
Sub-total	30	42	28	36	32
College of Education Totals	124	147	143	151	159
College of Business and Public Affairs					
Department and Major	2000-2001	2001-2002	2002-2003	2003-2004	2004-2005
Department of Business Administration					
Business: Accounting	24	24	12	18	28
Business: Economics/Finance	18	17	12	18	9
Business: General	0	0	1	0	0
Business: Health Care Management	2	8	10	24	22
Business: Management/Marketing	46	60	64	68	49
Health Care Management	24	15	2	1	0
Health Care Management Certificate	0	0	0	0	3
Sub-total	114	124	101	129	111
Department of Political and Social Science					
Political Science	7	10	5	10	8
Political Science: Pre-Law	2	3	6	2	3
Political Science: Pre-Law - University Center	0	0	0	1	2
Political Science: Public Administration	3	4	2	4	2
Political Science: Public Administration - University Center	0	0	0	1	2
Sociology	7	7	6	8	24
Sociology - University Center	0	2	4	1	4
Sociology: Criminal Justice	8	6	11	6	6
Sociology: Criminal Justice - University Center	5	2	2	1	4
Sub-total	32	34	36	34	55
College Totals	146	158	137	163	166
GRAND TOTAL	405	422	426	473	492

Number of Degrees Conferred

College of Science and Mathematics														
Department and Major	1996-1997	1997-1998	1998-1999	1999-2000	2000-2001	5-Year Ave.	2001-2002	5-Year Ave.	2002-2003	5-Year Ave.	2003-2004	5-Year Ave.	2004-2005	5-Year Ave.
Department of Biology														
Biology	13	13	11	16	11	12.8	10	12.2	10	11.6	8	11	7	9.2
Biology: Genetics	0	0	0	0	0	0	0	0	0	0	1	0.2	1	0.4
Sub-total	13	13	11	16	11	12.8	10	12.2	10	11.6	9	11.2	8	9.6
Department of Math and Computing														
Computer Information Systems: (Dual Engineering Degree)	0	0	0	0	0	0	0	0	0	0	0	0	0	0
Computer Information Systems: Information Science	0	0	0	0	6	1.2	0	1.2	1	1.4	2	1.8	1	2
Computer Information Systems: Network/Telecom	0	0	0	0	3	0.6	3	1.2	4	2	6	3.2	1	3.4
Computer Information Systems: Regular	10	7	4	8	6	7	7	6.4	2	5.4	4	5.4	5	4.8
Mathematics: (Dual Engineering Degree)	3	0	3	0	4	2	5	2.4	2	2.8	1	2.4	3	3
Mathematics	2	7	3	6	4	4.4	7	5.4	1	4.2	1	3.8	6	3.8
Sub-total	15	14	10	14	23	15.2	22	16.6	10	15.8	14	16.6	16	17
Department of Nursing														
Nursing	48	41	36	28	29	36.4	18	30.4	22	26.6	20	23.4	27	23.2
Nursing: RN to BSN: On-Line	0	0	0	0	1	0.2	1	0.4	8	2	8	3.6	18	7.2
Sub-total	48	41	36	28	30	36.6	19	30.8	30	28.6	28	27	45	30.4
Department of Physical Sciences														
Chemistry	5	11	7	2	3	5.6	2	5	5	3.8	10	4.4	6	5.2
Chemistry: (Dual Engineering Degree)	1	0	1	0	0	0.4	0	0.2	0	0.2	0	0	0	0
Environmental Science	0	0	0	0	5	1	0	1	6	2.2	4	3	5	4
Medical Technology	0	1	0	1	2	0.8	1	1	0	0.8	0	0.8	0	0.6
Sub-total	6	12	8	3	10	7.8	3	7.2	11	7	14	8.2	11	9.8
College of Science and Mathematics Totals	82	80	65	61	74	72.4	54	66.8	61	63	65	63	80	66.8
College of Arts and Humanities														
Department and Major	1996-1997	1997-1998	1998-1999	1999-2000	2000-2001	5-Year Ave.	2001-2002	5-Year Ave.	2002-2003	5-Year Ave.	2003-2004	5-Year Ave.	2004-2005	5-Year Ave.
Department of Art														
Visual Arts	20	17	18	19	10	16.8	12	15.2	23	16.4	22	17.2	17	16.8
Sub-total	20	17	18	19	10	16.8	12	15.2	23	16.4	22	17.2	17	16.8
Department of English and Foreign Language														
English	13	14	8	14	8	11.4	4	9.6	4	7.6	7	7.4	6	5.8
English: Applied Emphasis	0	0	0	0	1	0.2	1	0.4	5	1.4	2	1.8	0	1.8
Interdisciplinary Studies	3	2	4	10	3	4.4	3	4.4	7	5.4	0	4.6	3	3.2
Spanish	1	1	1	2	0	1	1	1	4	1.6	6	2.6	2	2.6
Sub-total	17	17	13	26	12	17	9	15.4	20	16	15	16.4	11	13.4
Department of History and Philosophy														
History	18	17	14	7	13	13.8	12	12.6	14	12	23	13.8	16	15.6
History: Pre-Law	0	0	0	0	0	0	0	0	0	0	0	0	1	0.2
Sub-total	18	17	14	7	13	13.8	12	12.6	14	12	23	13.8	17	15.8
Department of Mass Communications and Theatre														
Mass Communications/Theatre: Mass Communications	5	12	13	19	14	12.6	21	15.8	19	17.2	25	19.6	23	20.4
Mass Communications/Theatre: Theatre	0	0	0	0	2	0.4	2	0.8	3	1.4	2	1.8	8	3.4
Speech and Theatre	2	0	0	1	0	0.6	0	0.2	0	0.2	0	0.2	0	0
Sub-total	7	12	13	20	16	13.6	23	16.8	22	18.8	27	21.6	31	23.8
Department of Music														
Music	3	7	3	2	9	4.8	3	4.8	2	3.8	7	4.6	11	6.4
Music Education	1	4	5	4	1	3	4	3.6	4	3.6	0	2.6	0	1.8
Sub-total	4	11	8	6	10	7.8	7	8.4	6	7.4	7	7.2	11	8.2
College of Arts and Humanities Totals	66	74	66	78	61	69	63	68.4	85	70.6	94	76.2	87	78

Number of Degrees Conferred

College of Education														
Department and Major	1996-1997	1997-1998	1998-1999	1999-2000	2000-2001	5-Year Ave.	2001-2002	5-Year Ave.	2002-2003	5-Year Ave.	2003-2004	5-Year Ave.	2004-2005	5-Year Ave.
School of Education														
Art Concentration (M.A.T.)	3	2	5	8	6	4.8	1	4.4	10	6	10	7	10	7.4
English Concentration (M.A.T.)	2	4	5	4	0	3	0	2.6	0	1.8	0	0.8	0	0
Science Concentration (M.A.T.)	0	1	3	3	0	1.4	0	1.4	0	1.2	0	0.6	0	0
Home Economics	17	0	0	0	0	3.4	0	0	0	0	0	0	0	0
Early Childhood Education	22	29	16	10	10	17.4	10	15	16	12.4	17	12.6	22	15
Early Childhood Education: Montessori	0	0	0	0	1	0.2	6	1.4	1	1.6	0	1.6	2	2
Elementary Education	27	51	22	20	25	29	28	29.2	30	25	26	25.8	36	29
Elementary Education (M.Ed.)	8	8	37	16	11	16	24	19.2	22	22	32	21	16	21
Special Education	7	19	13	6	4	9.8	7	9.8	1	6.2	3	4.2	13	5.6
Sub-total	86	114	101	67	57	85	76	83	80	76.2	88	73.6	99	80
Department of Physical Education and Exercise Studies														
Athletic Training	0	0	0	0	0	0	0	0	1	0.2	1	0.4	3	1
Exercise Science	0	0	0	0	2	0.4	2	0.8	21	5	16	8.2	19	12
Exercise Studies	17	18	20	18	2	15	1	11.8	1	8.4	0	4.4	0	0.8
Exercise Studies: Athletic Training	0	0	0	0	2	0.4	1	0.6	2	1	0	1	0	1
Exercise Studies: Exercise Science	0	0	0	0	18	3.6	16	6.8	5	7.8	0	7.8	0	7.8
Physical Education	8	9	14	11	13	11	9	11.2	5	10.4	10	9.6	6	8.6
Sub-total	25	27	34	29	37	30.4	29	31.2	35	32.8	27	31.4	28	31.2
Department of Psychology														
Psychology	32	18	22	27	4	20.6	16	17.4	8	15.4	8	12.6	10	9.2
Psychology: Developmental Psychology	0	0	0	0	0	0	0	0	0	0	2	0.4	0	0.4
Psychology: Counseling	0	0	0	0	21	4.2	18	7.8	15	10.8	19	14.6	14	17.4
Psychology: Counseling - University Center	0	0	0	0	5	1	8	2.6	5	3.6	7	5	8	6.6
Sub-total	32	18	22	27	30	25.8	42	27.8	28	29.8	36	32.6	32	33.6
College of Education Totals	143	159	157	123	124	141.2	147	142	143	138.8	151	137.6	159	144.8
College of Business and Public Affairs														
Department and Major	1996-1997	1997-1998	1998-1999	1999-2000	2000-2001	5-Year Ave.	2001-2002	5-Year Ave.	2002-2003	5-Year Ave.	2003-2004	5-Year Ave.	2004-2005	5-Year Ave.
Department of Business Administration														
Business: Accounting	0	0	0	0	24	4.8	24	9.6	12	12	18	15.6	28	21.2
Business: Economics/Finance	0	0	0	0	18	3.6	17	7	12	9.4	18	13	9	14.8
Business: General	86	84	68	95	0	66.6	0	49.4	1	32.8	0	19.2	0	0.2
Business: Health Care Management	0	0	0	0	2	0.4	8	2	10	4	24	8.8	22	13.2
Business: Management/Marketing	0	0	0	0	46	9.2	60	21.2	64	34	68	47.6	49	57.4
Health Care Management	13	27	33	24	24	24.2	15	24.6	2	19.6	1	13.2	0	8.4
Health Care Management Certificate	0	0	0	0	0	0	0	0	0	0	0	0	3	0.6
Sub-total	99	111	101	119	114	108.8	124	113.8	101	111.8	129	117.4	111	115.8
Department of Political and Social Science														
Political Science	10	11	11	6	7	9	10	9	5	7.8	10	7.6	8	8
Political Science: Pre-Law	0	0	0	0	2	0.4	3	1	6	2.2	2	2.6	3	3.2
Political Science: Pre-Law - University Center	0	0	0	0	0	0	0	0	0	0	1	0.2	2	0.6
Political Science: Public Administration	0	0	0	0	3	0.6	4	1.4	2	1.8	4	2.6	2	3
Political Science: Public Administration - University Center	0	0	0	0	0	0	0	0	0	0	1	0.2	2	0.6
Sociology	32	27	40	28	7	26.8	7	21.8	6	17.6	8	11.2	24	10.4
Sociology - University Center	0	0	0	0	0	0	2	0.4	4	1.2	1	1.4	4	2.2
Sociology: Criminal Justice	0	0	0	0	8	1.6	6	2.8	11	5	6	6.2	6	7.4
Sociology: Criminal Justice - University Center	0	0	0	0	5	1	2	1.4	2	1.8	1	2	4	2.8
Sub-total	42	38	51	34	32	39.4	34	37.8	36	37.4	34	34	55	38.2
College Totals	141	149	152	153	146	148.2	158	151.6	137	149.2	163	151.4	166	154
GRAND TOTAL	432	462	440	415	405	430.8	422	428.8	426	421.6	473	428.2	492	443.6

MINORS CONFERRED

Minor	2000-2001	2001-2002	2002-2003	2003-2004	2004-2005
Anthropology	0	0	1	1	1
Art History	0	0	1	0	0
Biology	11	2	9	7	12
Business Administration	15	8	3	3	3
Chemistry	1	0	1	3	2
Child and Family Studies	10	0	2	3	3
Coaching Education	4	3	1	0	0
Computer Science	1	0	1	0	0
Dance	0	2	0	1	3
Electronic Art	1	0	1	0	0
English	1	0	1	1	1
English - Applied Emphasis	1	0	0	0	0
Environmental Science	0	3	0	1	1
French	1	0	1	1	0
Gerontology Concentration*	0	0	0	2	1
Health Agency Management	1	1	1	0	0
History	7	2	6	5	5
International Studies	0	0	0	1	0
Mass Media	0	0	1	0	1
Mathematics	5	2	4	2	3
Music	3	3	1	2	0
Philosophy-Religion	0	0	0	1	0
Political Science	2	0	3	0	1
Pre-Law	0	1	0	0	0
Psychology	3	4	2	0	2
Sociology	1	0	0	0	2
Spanish	5	0	4	4	5
Speech and Theatre	0	0	0	0	1
Visual Arts	1	1	3	2	1
Writing	0	1	2	1	2
Sub-Total (with Minor)	74	33	49	41	50
Sub-Total (without Minor)	314	364	341	389	416
Sub-Total (Graduate-level students)	17	25	36	43	26
GRAND TOTAL	405	422	426	473	492

Figures under each academic year are derived by Integrated Postsecondary Education Data System (IPEDS) requirements (combining graduates from the applicable fall and spring semesters and the summer PRIOR to the beginning of the academic year).

* The Gerontology Concentration is not a minor, but it is reported here because like a minor, it can be earned with any major.

FALL RESIDENTIAL UNIT OCCUPANCY

RESIDENTIAL UNIT/DORMITORY	2000	2001	2002	2003	2004	FALL 2004 CAPACITY AVAILABLE
Brookside	276	264	273	254	266	280
Chipley Hall	62	49	62	93	97	101
Coleman Hall	115	97	113	94	59	72
Thomason	68	66	66	61	67	68
Lide	240	237	233	222	225	236
Williamston	119	117	115	111	118	124
Greenwood High Apartments	142	132	141	121	139	151
TOTAL RESIDENTS	1022	962	1003	956	971	1032
% Occupancy	94%	89%	93%	88%	94%	

Note: Percent occupancy rates prior to Fall 2004 reflect larger capacities than currently available.

SPRING RESIDENTIAL UNIT OCCUPANCY

RESIDENTIAL UNIT/DORMITORY	2001	2002	2003	2004	2005	SPRING 2005 CAPACITY AVAILABLE
Brookside	232	231	252	211	228	280
Chipley Hall	49	42	0	80	80	101
Coleman Hall	96	88	104	80	46	72
Thomason	67	62	66	64	66	68
Lide	223	218	219	194	211	236
Williamston	98	106	111	99	112	124
Greenwood High Apartments	132	117	130	97	114	151
TOTAL RESIDENTS	897	864	882	825	857	1032
% Occupancy	86%	86%	81%	76%	83%	

Note: Percent occupancy rates prior to Spring 2004 reflect larger capacities than currently available.

FALL TO SPRING CHANGE	-8%	-3%	-12%	-12%	-11%
------------------------------	------------	------------	-------------	-------------	-------------

LANDER UNIVERSITY LIBRARY STATISTICS

DESCRIPTION	2000-2001	2001-2002	2002-2003	2003-2004	2004-2005
LIBRARY STAFF					
Professional Librarians	5	5	5	5	5
Technical Assistants	5	5	5	5	5
ELECTRONIC SEARCH STATISTICS					
CINAHL	N/A	N/A	1,508	2,693	2,931
EBSCO - Other Databases	N/A	N/A	N/A	N/A	12,274
FirstSearch	464	1,596	1,462	451	164
Info Trac/DISCUS	47,260	75,244	93,869	107,722	124,933
LexisNexis	2,699	5,229	7,419	8,912	9,403
NetLibrary (E-books)	N/A	N/A	340	1,556	4,820
Newspapers (Full Text)	N/A	N/A	N/A	N/A	4,336
Online Catalog	30,307	33,620	46,691	75,203	73,970
Physical Education Index	N/A	N/A	294	359	67
Professional Development Collection	N/A	N/A	4,184	6,652	5,443
PsycARTICLES	N/A	N/A	1,283	4,650	3,892
PsycINFO	N/A	N/A	747	2,306	1,671
SIRS	N/A	N/A	N/A	2,473	3,658
Total	80,730	115,689	157,797	212,977	243,904
CIRCULATION					
Students	11,559	10,425	9,253	9,218	9,828
Faculty	1,102	950	1,088	1,130	1,139
Staff	1,517	1,437	1,713	1,305	1,556
Interlibrary Loans (Sent and Received)	1,252	1,143	1,131	1,280	1,028
Reserve Books	2,487	1,951	1,459	2,855	4,848
Total Circulation	17,917	15,906	14,644	15,788	18,399
Items circulated per FTE Student	8.1	7.1	6.0	6.4	7.3
COLLECTION					
Books	161,324	163,514	166,177	168,498	170,529
Bound Periodicals	11,979	12,296	12,741	13,028	13,369
Microforms	145,712	149,680	152,509	154,617	155,057
Maps	148	148	157	157	161
Computer Media	1,140	1,257	1,479	1,675	848
Audiovisuals	2,208	2,240	2,346	2,401	3,405
Internet Resources	N/A	N/A	80	88	89
Electronic Books	N/A	N/A	17,039	25,450	29,832
Total Collection	322,511	329,135	352,528	365,914	373,290
Volumes in Collection per FTE Student	145.9	147.9	145.6	149.0	147.9
Periodical Subscriptions	748	763	790	806	823
REFERENCE QUESTIONS					
	6,512	5,584	4,964	5,028	4,704
FTE STUDENTS (Fall)					
	2211	2226	2422	2455	2524

GEOGRAPHICAL DISTRIBUTION OF ALUMNI BY COUNTRY

COUNTRY	2000	2001	2002	2003	2004
Argentina	0	0	0	1	1
Australia	2	3	2	2	2
Barbados	2	3	3	3	3
Bolivia	1	1	1	1	1
Brazil	2	1	1	1	1
Bulgaria	2	2	2	1	1
Burma	0	0	0	1	1
Canada	4	4	3	3	3
China	0	0	0	1	1
Costa Rica	1	1	1	1	1
Denmark	1	0	0	0	0
Finland	0	0	0	2	2
France	3	3	4	4	4
Germany	4	10	13	14	11
Guam	0	0	2	1	1
India	1	1	1	1	1
Japan	5	5	5	5	5
Korea	1	1	1	0	0
Lathi	0	0	1	0	0
New Zealand	1	1	1	1	1
Norway	0	0	2	2	2
Pakistan	1	1	1	1	1
Peru	1	2	3	2	2
Russia	0	0	1	1	1
Saudi Arabia	0	1	1	1	1
South Africa	1	1	2	2	2
South Korea	0	0	0	1	1
Sumy	0	0	1	1	1
Sweden	6	5	8	12	10
Trinidad	2	2	4	3	3
Ukraine	0	0	1	1	1
United Kingdom	10	10	10	11	10
West Indies	0	2	0	0	0
Military Service	9	7	10	11	10
Total Foreign	60	67	85	92	85
S.C. Students	8250	8462	9148	9276	9506
Out of State	1637	1639	2001	1967	2001
GRAND TOTAL	9947	10168	11234	11335	11592

GEOGRAPHICAL DISTRIBUTION OF ALUMNI BY STATE

LOCATION	2000	2001	2002	2003	2004
Alabama	60	59	63	63	58
Alaska	2	2	3	3	2
Arizona	12	11	15	16	21
Arkansas	5	4	4	2	4
California	39	35	45	48	49
Colorado	9	10	16	14	15
Connecticut	3	3	6	5	7
Delaware	1	0	1	1	1
District of Columbia	0	1	2	2	1
Florida	190	181	208	209	220
Georgia	468	466	527	517	524
Hawaii	4	6	10	9	8
Idaho	1	1	5	5	3
Illinois	18	16	22	20	23
Indiana	8	11	12	11	12
Iowa	5	5	3	4	4
Kansas	5	6	7	8	7
Kentucky	16	15	19	19	19
Louisiana	13	14	18	16	16
Maine	0	1	1	1	1
Maryland	22	22	23	23	26
Massachusetts	10	9	12	11	9
Michigan	6	10	8	8	8
Minnesota	5	8	10	10	10
Mississippi	8	11	17	15	14
Missouri	8	9	13	13	18
Montana	1	1	0	0	1
Nebraska	3	3	3	4	4
Nevada	2	3	3	3	3
New Hampshire	3	3	5	6	5
New Jersey	14	12	19	18	17
New Mexico	4	4	4	5	6
New York	16	19	31	30	30
North Carolina	377	380	484	469	476
Ohio	42	39	46	44	44
Oklahoma	3	3	3	3	3
Oregon	5	5	8	7	7
Pennsylvania	19	23	31	30	28
Rhode Island	2	2	2	2	3
South Carolina	8250	8462	9148	9276	9506
South Dakota	1	0	0	0	1
Tennessee	60	61	67	66	63
Texas	62	64	93	93	90
Utah	1	1	2	2	2
Vermont	0	1	1	1	2
Virginia	74	76	95	94	96
Washington	10	9	15	17	18
West Virginia	9	8	8	9	11
Wisconsin	9	5	10	10	10
Wyoming	2	1	1	1	1
Foreign	60	67	85	92	85
GRAND TOTAL	9947	10168	11234	11335	11592

GEOGRAPHICAL DISTRIBUTION OF ALUMNI BY SOUTH CAROLINA COUNTY

COUNTY	2000	2001	2002	2003	2004
Abbeville	444	472	503	516	519
Aiken	159	163	170	184	188
Allendale	7	7	7	5	5
Anderson	626	634	708	703	712
Bamberg	14	15	10	10	12
Barnwell	31	32	34	31	27
Beaufort	38	42	53	52	54
Berkeley	40	49	52	47	50
Calhoun	11	11	11	12	15
Charleston	196	206	254	262	269
Cherokee	29	27	27	25	29
Chester	16	18	18	21	21
Chesterfield	20	23	24	24	23
Clarendon	18	20	20	19	21
Colleton	33	32	34	31	33
Darlington	49	47	46	48	46
Dillon	16	16	17	18	21
Dorchester	66	68	74	80	86
Edgefield	62	66	64	68	74
Fairfield	19	21	24	26	27
Florence	86	86	89	83	90
Georgetown	25	21	23	22	24
Greenville	944	988	1132	1143	1164
Greenwood	2505	2563	2679	2716	2774
Hampton	18	20	23	23	21
Horry	85	82	93	97	100
Jasper	10	12	12	12	12
Kershaw	48	55	67	70	83
Lancaster	16	21	26	25	26
Laurens	493	496	537	544	554
Lee	7	8	13	11	11
Lexington	326	331	350	370	381
Marion	12	11	11	15	15
Marlboro	9	10	15	12	11
McCormick	112	115	120	123	123
Newberry	216	219	230	234	232
Oconee	116	121	126	128	136
Orangeburg	86	76	83	85	83
Pickens	186	194	196	204	211
Richland	377	378	436	435	451
Saluda	182	187	190	179	177
Spartanburg	276	280	306	316	332
Sumter	79	77	78	84	88
Union	46	42	46	50	47
Williamsburg	18	13	11	9	11
York	78	87	106	104	117
Total S.C. Alumni	8250	8462	9148	9276	9506
Out-of-State	1637	1639	2001	1967	2001
Foreign	60	67	85	92	85
GRAND TOTAL	9947	10168	11234	11335	11592

FALL FTE STUDENT/FACULTY RATIO HISTORY

FALL OF...	FTE Students	FTE Teaching Faculty	FTE Student/Faculty Ratio
2000	2211	136.75	16.2
2001	2226	130.9	17.0
2002	2422	148.43	16.3
2003	2455	143.17	17.1
2004	2524	124.08	20.3

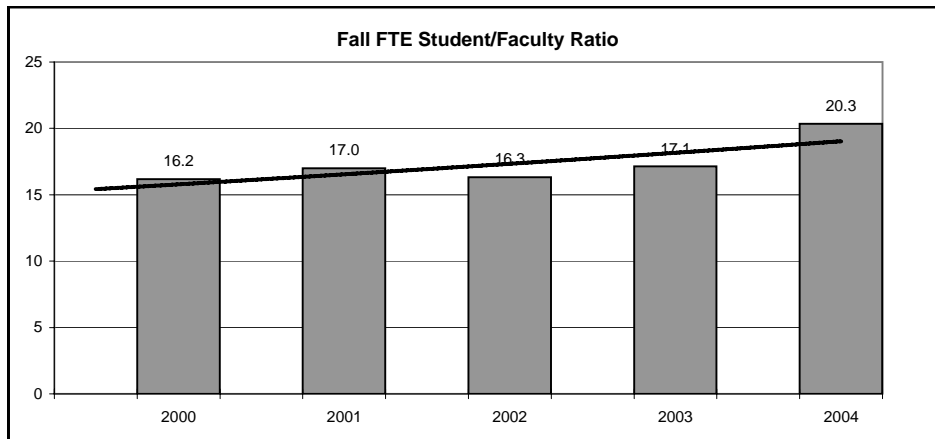
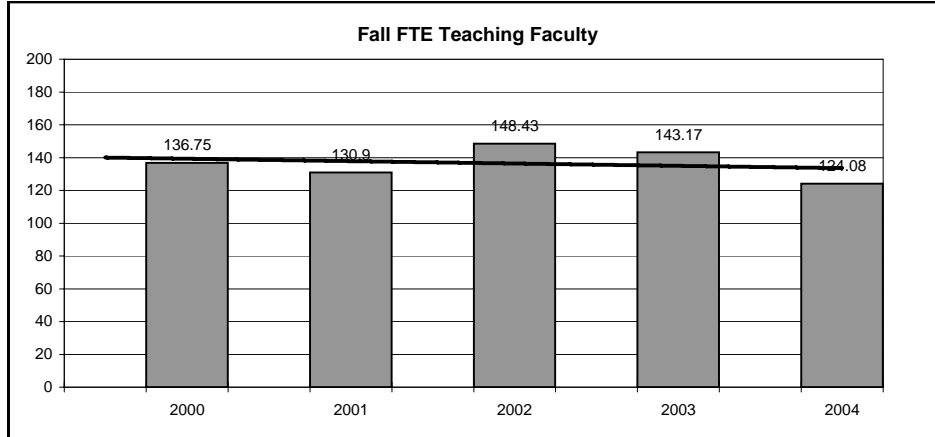
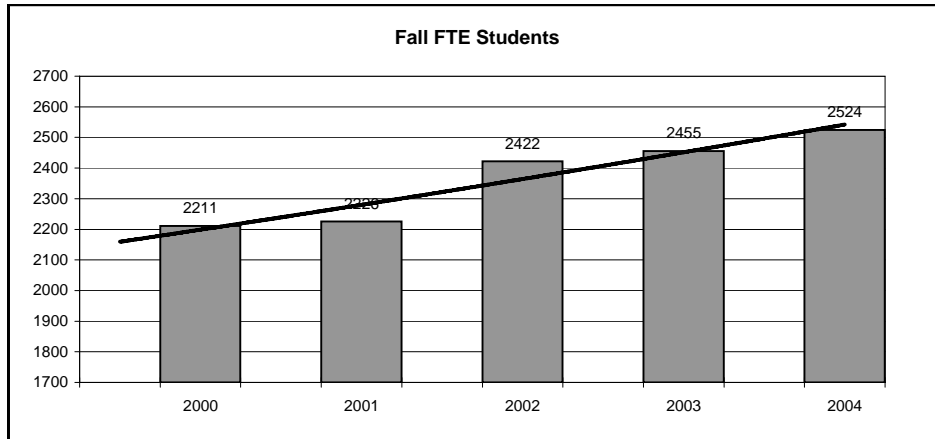

FALL 2004 TEACHING FACULTY BY DIVISION AND RANK

DISCIPLINE	PROFESSOR	ASSOCIATE PROFESSOR	ASSTANT PROFESSOR	INSTRUCTOR	LECTURER	TOTAL
Arts and Humanities	4	3	3	2		12
Business	2	6	6	2		16
English/Foreign Language	7	3	4	3		17
Education	2	6	7	2	3	20
History and Philosophy	6	1				7
Mass Communications/Theatre		2	3			5
Math and Computing	2	2	2	4		10
Nursing	2		3	2		7
Political and Social Science	2	1	3			6
Psychology	4	1				5
Science	4	2	8	2		16
TOTAL	35	27	39	17	3	121

**FALL 2004 FACULTY HEADCOUNT
BY DIVISION/SCHOOL BY TENURE STATUS
AND TERMINAL DEGREE**

DIVISION/SCHOOL	TOTAL FACULTY	NUMBER WITH TENURE	NUMBER WITH TERMINAL DEGREE
Arts and Humanities	12	7	9
Business	16	7	12
English/Foreign Language	17	11	13
Education	20	9	12
History and Philosophy	7	7	7
Mass Communications/Theatre	5	2	2
Math and Computing	10	4	6
Nursing	7	3	2
Political and Social Science	6	4	5
Psychology	5	5	5
Science	16	6	13
TOTAL	121	65	86

Includes faculty with rank of instructor or higher. Includes visiting faculty.

Faculty Headcount by Division/School by Tenure Status and Terminal Degree Fall 2004

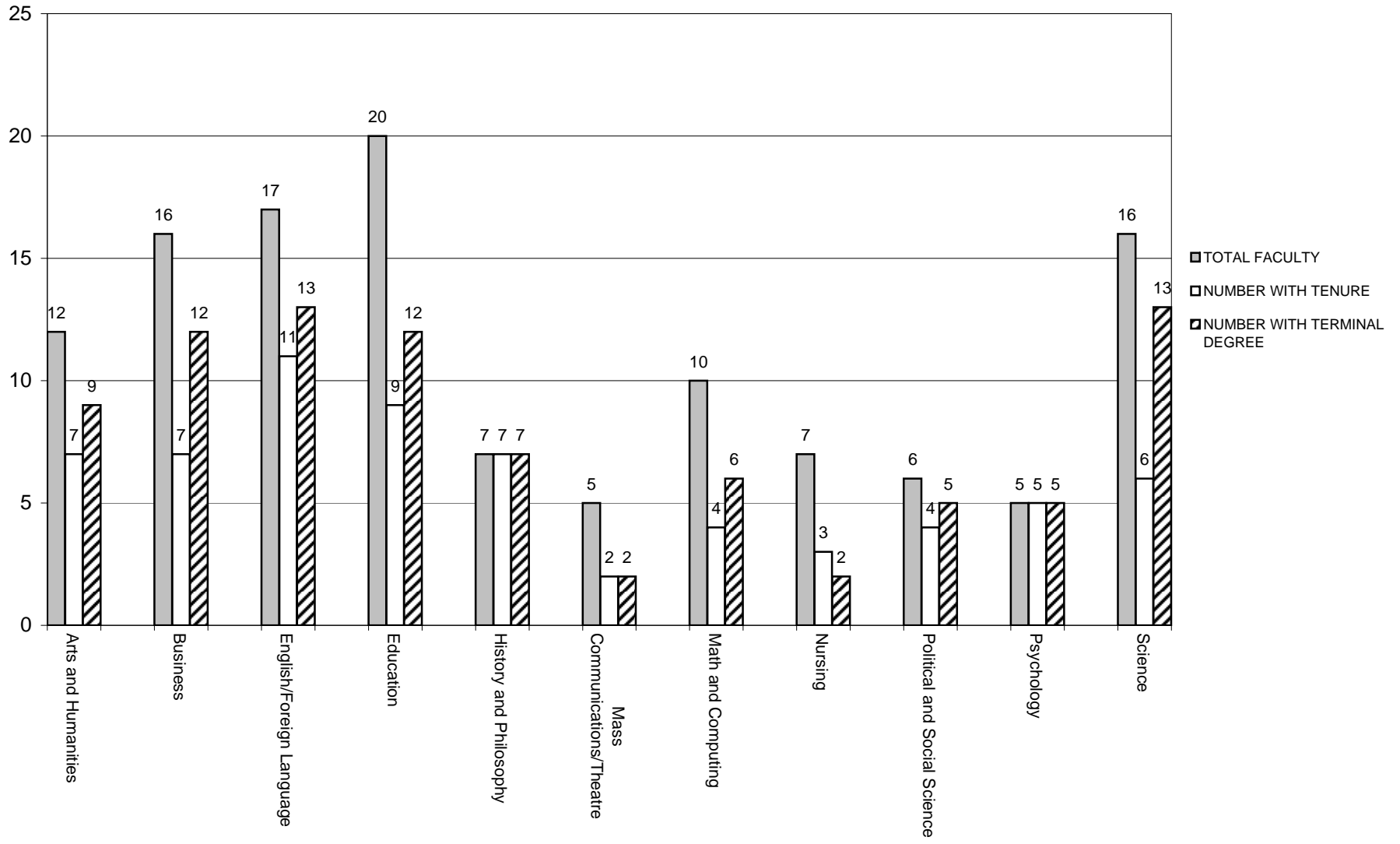

FALL 2004 FACULTY HEADCOUNT BY RANK AND GENDER

Rank	Male	Female	Total
Professor	24	11	35
Associate Professor	16	11	27
Assistant Professor	23	16	39
Instructor	5	12	17
TOTAL	68	50	118

Figures include all faculty with rank of instructor or higher with the exception of the President, the Vice-President for Academic Affairs, and librarians.

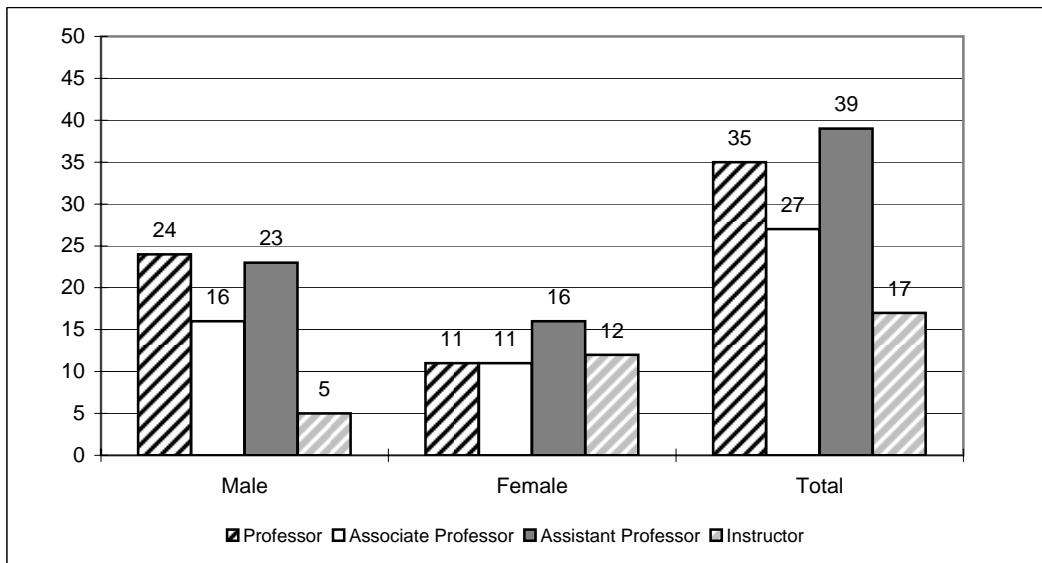

AVERAGE NINE-MONTH FACULTY SALARIES BY RANK

	1999-2000	2000-2001	2001-2002	2002-2003	2003-2004	2004-2005
Professor	\$ 58,037	\$ 58,402	\$ 56,656	\$ 57,451	\$ 57,202	\$ 58,207
Associate Professor	\$ 46,195	\$ 47,626	\$ 47,567	\$ 50,124	\$ 51,869	\$ 52,245
Assistant Professor	\$ 38,958	\$ 40,876	\$ 43,328	\$ 43,422	\$ 42,518	\$ 44,711
Instructor	\$ 32,026	\$ 33,887	\$ 33,468	\$ 34,258	\$ 34,985	\$ 36,324

Figures include all faculty (including librarians) with rank of instructor or higher with the exception of the President and Vice-President for Academic Affairs.

Twelve-month salaries have been converted to nine-month salary equivalents.

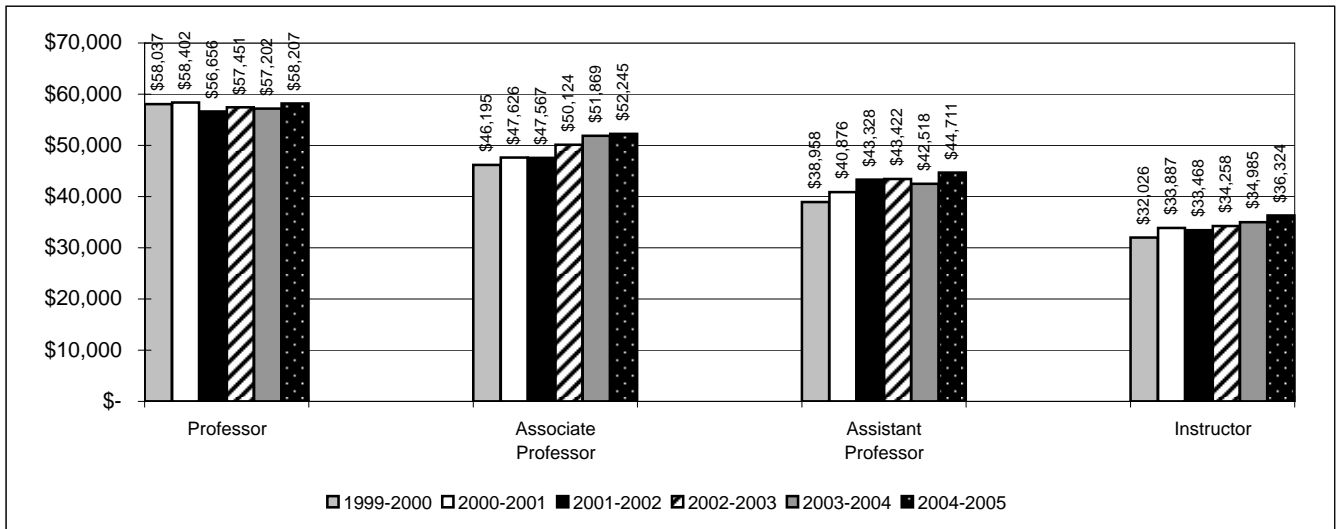

FTE EMPLOYEES

PROGRAM AREA	FACULTY AND UNCLASSIFIED ADMINISTRATION												
	1998	1999	% Change	2000	% Change	2001	% Change	2002	% Change	2003	% Change	2004	% Change
Instruction*	102.75	102.75	0.0%	96.75	-5.8%	91.08	-5.9%	100.08	9.9%	99.08	-1.0%	98.56	-0.5%
Academic Support: Library	5.00	5.00	0.0%	5.00	0.0%	5.00	0.0%	5.00	0.0%	5.00	0.0%	5.00	0.0%
Academic Support: Other	2.00	2.00	0.0%	2.00	0.0%	1.00	-50.0%	1.00	0.0%	1.00	0.0%	3.00	200.0%
Student Services**	10.06	10.06	0.0%	10.06	0.0%	12.35	22.8%	13.35	8.1%	10.00	-25.1%	14.10	41.0%
Institutional Support***	5.00	5.00	0.0%	5.00	0.0%	5.00	0.0%	5.00	0.0%	4.00	-20.0%	4.00	0.0%
Operation and Maintenance of Physical Plant	0.00	0.00	N/A	0.00	N/A	0.00	N/A	0.00	N/A	0.00	N/A	0.00	N/A
Auxiliary Services****	0.37	0.37	0.0%	0.37	0.0%	0.00	-100.0%	0.00	N/A	0.00	N/A	0.00	N/A
TOTAL	125.18	125.18	0.0%	119.18	-4.8%	114.43	-4.0%	124.43	8.7%	119.08	-4.3%	124.66	4.7%

PROGRAM AREA	CLASSIFIED STAFF												
	1998	1999	% Change	2000	% Change	2001	% Change	2002	% Change	2003	% Change	2004	% Change
Instruction*	16.00	16.00	0.0%	16.00	0.0%	14.00	-12.5%	17.00	21.4%	14.00	-17.6%	13.75	-1.8%
Academic Support: Library	5.00	5.00	0.0%	5.00	0.0%	5.00	0.0%	5.00	0.0%	5.00	0.0%	5.00	0.0%
Academic Support: Other	6.00	6.00	0.0%	6.00	0.0%	6.00	0.0%	7.00	16.7%	7.00	0.0%	7.00	0.0%
Student Services**	25.25	26.25	4.0%	26.75	1.9%	25.75	-3.7%	26.75	3.9%	27.00	0.9%	29.00	7.4%
Institutional Support***	52.50	42.50	-19.0%	43.00	1.2%	39.00	-9.3%	41.00	5.1%	35.50	-13.4%	37.50	5.6%
Operation and Maintenance of Physical Plant	54.50	64.50	18.3%	65.50	1.6%	65.50	0.0%	66.50	1.5%	63.00	-5.3%	63.50	0.8%
Auxiliary Services****	9.86	8.86	-10.1%	8.86	0.0%	8.86	0.0%	9.86	11.3%	10.50	6.5%	9.00	-14.3%
TOTAL	169.11	169.11	0.0%	171.11	1.2%	164.11	-4.1%	173.11	5.5%	162	-6.4%	164.75	1.7%

PROGRAM AREA	TOTAL												
	1998	1999	% Change	2000	% Change	2001	% Change	2002	% Change	2003	% Change	2004	% Change
Instruction*	118.75	118.75	0.0%	112.75	-5.1%	105.08	-6.8%	117.08	11.4%	113.08	-3.4%	112.31	-0.7%
Academic Support: Library	10.00	10.00	0.0%	10.00	0.0%	10.00	0.0%	10.00	0.0%	10.00	0.0%	10.00	0.0%
Academic Support: Other	8.00	8.00	0.0%	8.00	0.0%	7.00	-12.5%	8.00	14.3%	8.00	0.0%	10.00	25.0%
Student Services**	35.31	36.31	2.8%	36.81	1.4%	38.10	3.5%	40.10	5.2%	37.00	-7.7%	43.10	16.5%
Institutional Support***	57.50	47.50	-17.4%	48.00	1.1%	44.00	-8.3%	46.00	4.5%	39.50	-14.1%	41.50	5.1%
Operation and Maintenance of Physical Plant	54.50	64.50	18.3%	65.50	1.6%	65.50	0.0%	66.50	1.5%	63.00	-5.3%	63.50	0.8%
Auxiliary Services****	10.23	9.23	-9.8%	9.23	0.0%	8.86	-4.0%	9.86	11.3%	10.50	6.5%	9.00	-14.3%
TOTAL	294.29	294.29	0.0%	290.29	-1.4%	278.54	-4.0%	297.54	6.8%	281.08	-5.5%	289.41	3.0%

* Academic Schools/Divisions and Instructional Services

** Includes Financial Aid, Admissions, Registrar/Institutional Research, Athletics

*** Executive Offices, Business Office, Procurement, Printing Services, Human Resources

**** Health Services, Housing, Bookstore

Figures exclude temporary employees, student assistants and part-time faculty.

A twelve-month employee is reported as one FTE. Faculty and staff who work less than twelve months are reported as a pro-rata share of one FTE (i.e.: a nine-month employee is reported as 0.75 FTE).

FULL-TIME UNDERGRADUATE ACADEMIC FEES HISTORY

YEAR	IN-STATE	OUT-OF-STATE
2000-2001	\$ 3,888	\$ 7,776
2001-2002	\$ 4,152	\$ 8,520
2002-2003	\$ 4,704	\$ 9,648
2003-2004	\$ 5,400	\$ 11,050
2004-2005	\$ 5,856	\$ 12,024

Figures do not include fees for Housing or Food Service.

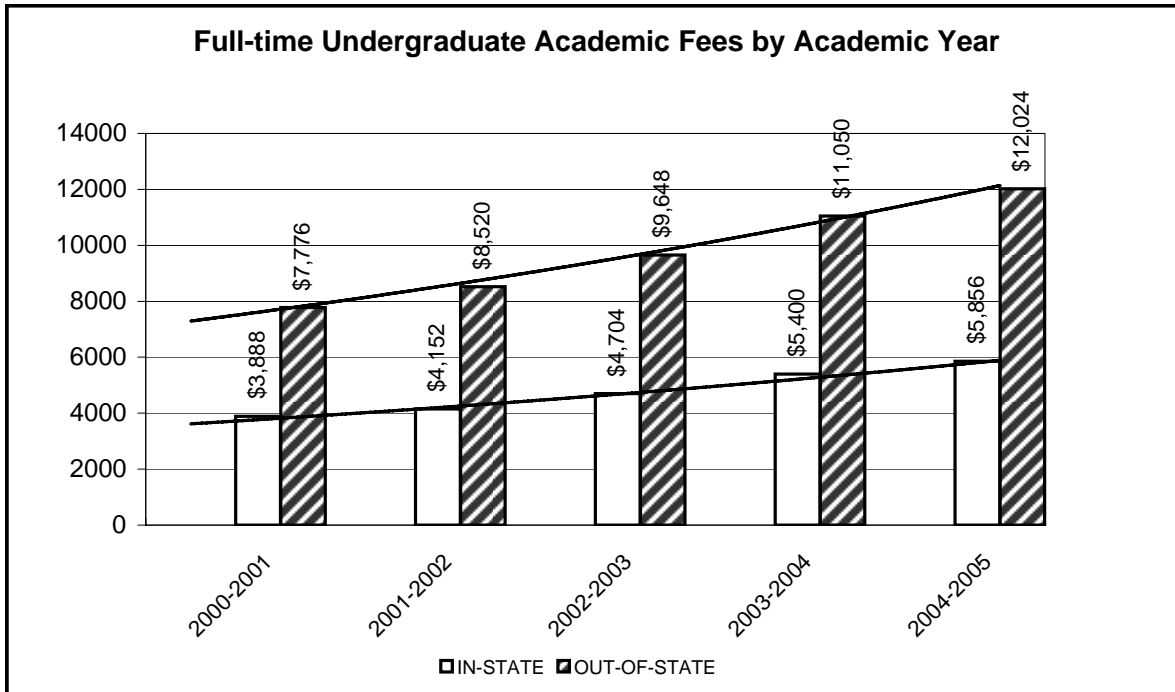

FINANCIAL AID AWARD HISTORY

TYPE OF AID	2000-2001		2001-2002		2002-2003		2003-2004		2004-2005	
	No.	Amount	No.	Amount	No.	Amount	No.	Amount	No.	Amount
GRANTS										
Federal Pell	777	\$ 1,637,935	807	\$ 1,985,684	893	\$ 2,401,526	924	\$ 2,547,851	964	\$ 2,616,732
Federal SEOG	78	\$ 69,418	187	\$ 150,265	161	\$ 147,448	183	\$ 165,935	223	\$ 190,071
Other Federal	4	\$ 13,370	7	\$ 11,177	8	\$ 31,699	15	\$ 34,315	5	\$ 18,898
VocRehab	19	\$ 52,749	20	\$ 46,351	27	\$ 69,182	22	\$ 49,024	12	\$ 23,836
State	665	\$ 1,549,904	680	\$ 1,688,992	1093	\$ 3,869,808	1213	\$ 4,316,103	1425	\$ 4,650,133
Private	176	\$ 198,734	190	\$ 243,066	250	\$ 399,145	252	\$ 439,805	293	\$ 482,265
Lander Foundation ***	666	\$ 932,700	627	\$ 881,474	647	\$ 915,768	654	\$ 974,537	659	\$ 1,000,227
TOTAL GRANTS*	2385	\$ 4,454,810	2518	\$ 5,007,009	3079	\$ 7,834,577	3263	\$ 8,527,570	3581	\$ 8,982,162
LOANS										
Federal Perkins	53	\$ 189,267	160	\$ 265,791	131	\$ 232,251	181	\$ 308,772	285	\$ 450,516
Federal Stafford	1746	\$ 5,826,810	1919	\$ 6,333,821	2097	\$ 6,925,544	2304	\$ 7,720,474	2269	\$ 7,754,756
Other	222	\$ 979,948	396	\$ 2,007,646	334	\$ 1,701,317	404	\$ 2,210,447	409	\$ 2,383,217
TOTAL LOANS*	2021	\$ 6,996,025	2475	\$ 8,607,258	2562	\$ 8,859,112	2889	\$ 10,239,693	2963	\$ 10,588,489
EMPLOYMENT										
Federal Work/Study	176	\$ 143,021	181	\$ 165,086	170	\$ 166,380	191	\$ 193,332	178	\$ 277,621
Institutional	305	\$ 367,641	344	\$ 363,503	356	\$ 416,969	343	\$ 429,667	295	\$ 574,523
TOTAL EMPLOYMENT*	481	\$ 510,662	525	\$ 528,589	526	\$ 583,349	534	\$ 622,999	473	\$ 852,144
TUITION/FEE WAIVERS	41	\$ 156,873	53	\$ 135,257	176	\$ 663,739	219	\$ 892,234	232	\$ 986,226
GRAND TOTAL**	1966	\$ 12,118,370	2065	\$ 14,278,113	2066	\$ 17,940,777	2140	\$ 20,282,496	2140	\$ 21,409,021

* Duplicated Headcount

** Unduplicated Headcount

*** Includes Athletic Grants-in-Aid and Academic Scholarships

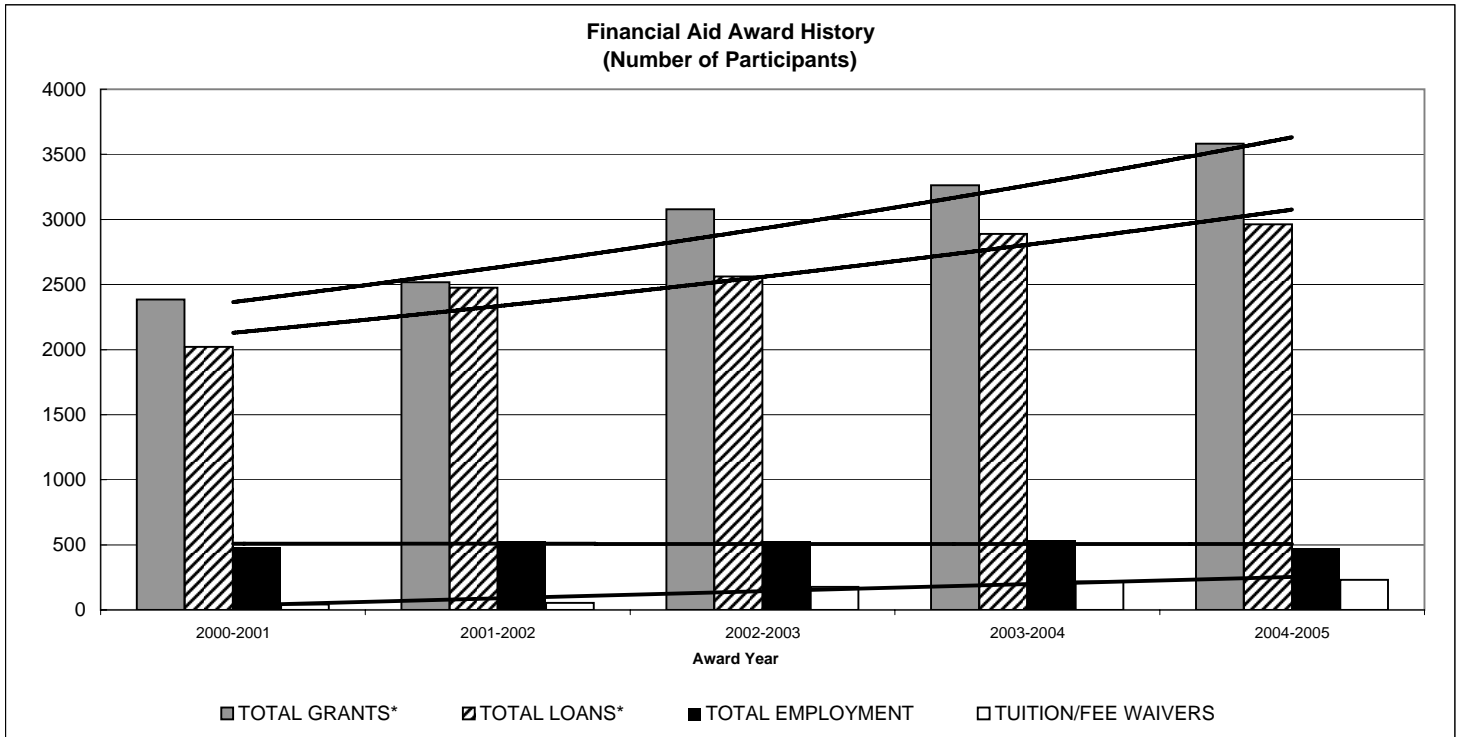
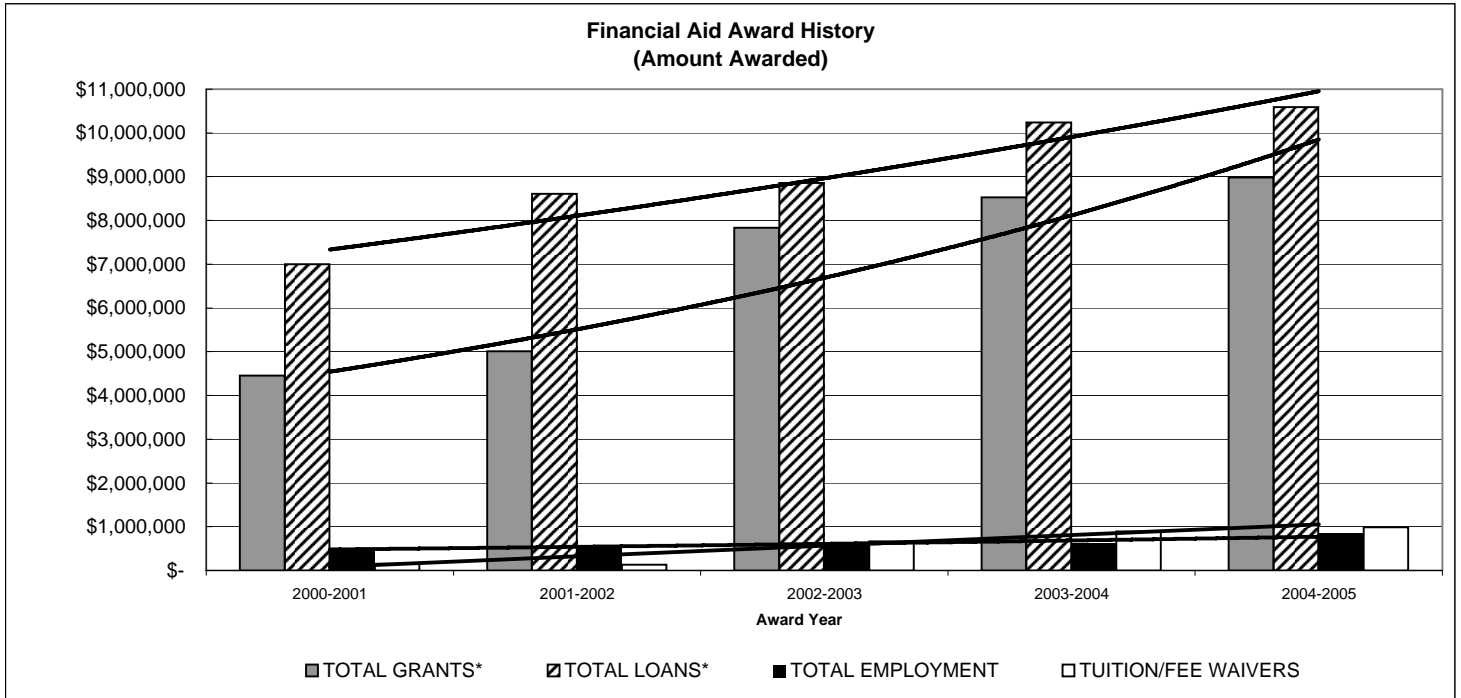

* Total Grants and Total Loans are derived from a duplicated headcount.

**STATEMENT OF REVENUES, EXPENSES
AND CHANGES IN NET ASSETS
YEAR ENDED JUNE 30, 2004**

REVENUES

Operating Revenues	
Student Tuition and Fees (net of scholarship allowances of \$6,406,498)	8,756,354
Federal grants/contracts	3,030,965
State grants/contracts	4,333,546
Nongovernmental grants and contracts	1,446
Sales and services of educational and other activities	366,115
Auxiliary Enterprises (pledged as security for revenue bonds)	
Housing	2,906,935
Bookstore (Net of scholarship allowances of \$135,298)	1,516,491
Food Service	1,576,357
Other Fees	197,320
Other Operating Revenues	3,892
Total Operating Revenues	<u>22,689,421</u>

EXPENSES

Operating Expenses	
Compensation and Benefits	19,323,400
Supplies and Services	9,911,911
Scholarships and Fellowships	2,306,547
Depreciation	1,610,370
Total Operating Expenses	<u>33,152,228</u>
Operating Loss	(10,462,807)

NONOPERATING REVENUES (EXPENSES)

State Appropriations	9,103,081
State Grants and Contracts	447,391
Private Gifts	810,436
Investment Income	187,348
Net Gain on Disposal of Assets	533
Interest on Capital Assets-Related Debt	(179,354)
Net Nonoperating Revenues	<u>10,369,435</u>

Income Before Other Revenues, Expenses, Gains or Losses	<u>(93,372)</u>
--	-----------------

Capital Improvement Bond Proceeds	<u>202,229</u>
-----------------------------------	----------------

Increase (Decrease) in Net Assets	108,857
-----------------------------------	---------

NET ASSETS, BEGINNING OF YEAR, AS RESTATED	<u>42,383,081</u>
---	-------------------

NET ASSETS, END OF YEAR	<u>42,491,938</u>
--------------------------------	--------------------------

Inventory of Major Buildings

BUILDING NAME/ADDRESS	YEAR OF CONST.	YEAR OF MAJ.REN.	GROSS SQ. FT.	BUILDING USE
RESIDENTIAL UNITS				
Brookside	1977		67,832	Residence Hall
Chiple Hall	1925	2003	20,694	Residence Hall
Coleman Hall	1950		35,572	Residence Hall
Greenwood High Apartments	1925	1984	50,200	Residence Hall
Lide	1984		43,640	Residence Hall
Thomason	1992		13,538	Residence Hall
Williamston	1983		16,464	Residence Hall
ACADEMIC/ADMINISTRATIVE				
Barrett Hall	1967	2000	24,445	Administrative/Faculty Offices and Classrooms
Carnell Learning Center	1982		110,898	Administrative/Faculty Offices and Classrooms
Cultural Center	1987		67,947	Fine Arts Faculty Offices and Classrooms
Drummond Athletic Complex	1991		126,291	Athletic Facilities and Physical Education/Exercise Studies Faculty Offices and Classrooms
Grier Student Center	1978		61,000	Student Affairs Admin. Offices, Bookstore, Post Office and Food Service
Jackson Library	1976		65,255	Library, Student Computer Center, and University Relations Offices
Laura Lander Hall	1996		22,257	Faculty Offices, Laboratories and Classrooms
Science Facility	1996		83,603	Faculty Offices, Laboratories and Classrooms
201 Sanders	1955		1,316	Art Studios
203 Sanders	1964		1,069	Art Studios
205 Sanders	1970		1,324	Art Studios
202 Sproles	1955	1992	1,677	ROTC
INSTITUTIONAL SUPPORT				
Physical Plant	1974		6,360	Administrative Offices, Building and Grounds Maintenance, Custodial Services and Motor Pool
Genesis Hall	1974	2001	5,400	Information Technology, Physical Plant
Henrietta Avenue Warehouse	1990		12,000	Storage
Sproles Recreation Center	1952		8,246	Student Recreation Facility
President's House	1942	1988	7,000	President's Home
221 Crews	1935		1,800	Engineering Services, Facilities Scheduling
223 Crews	1920		1,500	Construction Services, Health Services
311 Willson Street	1947	1985	1,120	Alumni Affairs
401 Willson Street	1949	1990	1,106	Montessori Program
421 Willson Street	1960	1993	1,378	Public Safety

GRADUATION RATES

Figures for sports are derived using only first-time, full-time degree seeking students receiving athletically-related student aid for the year noted.

First-time, Full-time Freshmen	Fall 1995	Men	Women	Total
	Initial Cohort	176	301	477
	Completers	73	157	230
	Graduation Rate	41.5%	52.2%	48.2%

Basketball	Fall 1995	Men	Women	Total
	Initial Cohort	2	3	5
	Completers	1	2	3
	Graduation Rate	50.0%	66.7%	60.0%

Baseball	Fall 1995	Men	Women	Total
	Initial Cohort	0	0	0
	Completers	0	0	0
	Graduation Rate	N/A	N/A	N/A

Cross- Country and Track	Fall 1995	Men	Women	Total
	Initial Cohort	1	3	4
	Completers	0	0	0
	Graduation Rate	0.0%	0.0%	0.0%

All Other Sports Combined	Fall 1995	Men	Women	Total
	Initial Cohort	3	2	5
	Completers	2	2	4
	Graduation Rate	66.7%	100.0%	80.0%

Data are provided in accordance with the Clery Act (formerly known as the Student Right-to-know and Campus Security Act).

GRADUATION RATES

Figures for sports are derived using only first-time, full-time degree seeking students receiving athletically-related student aid for the year noted.

First-time, Full-time Freshmen	Fall 1996	Men	Women	Total
	Initial Cohort	164	273	437
	Completers	74	140	214
	Graduation Rate	45.1%	51.3%	49.0%

Basketball	Fall 1996	Men	Women	Total
	Initial Cohort	2	4	6
	Completers	2	3	5
	Graduation Rate	100.0%	75.0%	83.3%

Baseball	Fall 1996	Men	Women	Total
	Initial Cohort	0	0	0
	Completers	0	0	0
	Graduation Rate	N/A	N/A	N/A

Cross- Country and Track	Fall 1996	Men	Women	Total
	Initial Cohort	2	1	3
	Completers	1	1	2
	Graduation Rate	50.0%	100.0%	66.7%

All Other Sports Combined	Fall 1996	Men	Women	Total
	Initial Cohort	6	5	11
	Completers	2	4	6
	Graduation Rate	33.3%	80.0%	54.5%

Data are provided in accordance with the Clery Act (formerly known as the Student Right-to-know and Campus Security Act).

GRADUATION RATES

Figures for sports are derived using only first-time, full-time degree seeking students receiving athletically-related student aid for the year noted.

First-time, Full-time Freshmen	Fall 1997	Men	Women	Total
	Initial Cohort	146	287	433
	Completers	67	131	198
	Graduation Rate	45.9%	45.6%	45.7%

Basketball	Fall 1997	Men	Women	Total
	Initial Cohort	3	4	7
	Completers	0	1	1
	Graduation Rate	0.0%	25.0%	14.3%

Baseball	Fall 1997	Men	Women	Total
	Initial Cohort	8	0	8
	Completers	5	0	5
	Graduation Rate	62.5%	N/A	62.5%

Cross- Country and Track	Fall 1997	Men	Women	Total
	Initial Cohort	2	1	3
	Completers	2	1	3
	Graduation Rate	100.0%	100.0%	100.0%

All Other Sports Combined	Fall 1997	Men	Women	Total
	Initial Cohort	2	3	5
	Completers	2	2	4
	Graduation Rate	100.0%	66.7%	80.0%

Data are provided in accordance with the Clery Act (formerly known as the Student Right-to-know and Campus Security Act).

GRADUATION RATES

Figures for sports are derived using only first-time, full-time degree seeking students receiving athletically-related student aid for the year noted.

First-time, Full-time Freshmen	Fall 1998	Men	Women	Total
	Initial Cohort	166	321	487
	Completers	60	149	209
	Graduation Rate	36.1%	46.4%	42.9%

Basketball	Fall 1998	Men	Women	Total
	Initial Cohort	0	1	1
	Completers	0	0	0
	Graduation Rate	N/A	0.0%	0.0%

Baseball	Fall 1998	Men	Women	Total
	Initial Cohort	6	0	6
	Completers	3	0	3
	Graduation Rate	50.0%	N/A	50.0%

Cross- Country and Track	Fall 1998	Men	Women	Total
	Initial Cohort	1	3	4
	Completers	0	2	2
	Graduation Rate	0.0%	66.7%	50.0%

All Other Sports Combined	Fall 1998	Men	Women	Total
	Initial Cohort	10	16	26
	Completers	6	12	18
	Graduation Rate	60.0%	75.0%	69.2%

Data are provided in accordance with the Clery Act (formerly known as the Student Right-to-know and Campus Security Act).

GRADUATION RATES

Figures for sports are derived using only first-time, full-time degree seeking students receiving athletically-related student aid for the year noted.

First-time, Full-time Freshmen	4-Year Average	Men	Women	Total
	Initial Cohort	652	1182	1834
	Completers	274	577	851
	Graduation Rate	42.0%	48.8%	46.4%

Basketball	4-Year Average	Men	Women	Total
	Initial Cohort	7	12	19
	Completers	3	6	9
	Graduation Rate	42.9%	50.0%	47.4%

Baseball	4-Year Average	Men	Women	Total
	Initial Cohort	14	0	14
	Completers	8	0	8
	Graduation Rate	57.1%	N/A	57.1%

Cross- Country and Track	4-Year Average	Men	Women	Total
	Initial Cohort	6	8	14
	Completers	3	4	7
	Graduation Rate	50.0%	50.0%	50.0%

All Other Sports Combined	4-Year Average	Men	Women	Total
	Initial Cohort	21	26	47
	Completers	12	20	32
	Graduation Rate	57.1%	76.9%	68.1%

Data are provided in accordance with the Clery Act (formerly known as the Student Right-to-know and Campus Security Act).

FRESHMEN RETENTION AND ATTRITION DATA
(All Full-time Freshmen)

Enrollment Status (As of the following Fall)	Semester of Entry										
	Fall 1992 (N=402)	Fall 1993 (N= 496)	Fall 1994 (N=483)	Fall 1995 (N=477)	Fall 1996 (N=437)	Fall 1997 (N=433)	Fall 1998 (N=487)	Fall 1999 (N=494)	Fall 2000 (N=509)	Fall 2001 (N=487)	Fall 2002 (N=526)
After first year											
%Graduated	0.00	0.00	0.00	0.00	0.00	0.00	0.00	0.00	0.00	0.00	0.00
%Enrolled	70.90	67.50	66.00	70.90	69.80	66.70	66.50	67.20	67.00	66.50	62.00
%Suspended	0.00	7.70	8.90	6.70	7.60	5.30	0.00	6.30	5.50	6.80	9.30
%Discontinued	29.10	24.80	25.10	22.40	22.70	27.90	33.50	26.50	27.50	26.70	28.70
After second year											
%Graduated	0.00	0.00	0.00	0.20	0.00	0.00	0.00	0.00	0.00	0.00	0.00
%Enrolled	56.00	55.00	57.80	59.50	58.60	58.00	51.20	57.30	52.10	57.90	53.00
%Suspended	4.70	10.10	8.30	8.60	7.30	5.10	2.90	6.70	7.90	6.60	10.30
%Discontinued	39.30	34.90	34.00	31.70	34.10	37.00	45.90	36.00	40.10	35.50	36.70
After third year											
%Graduated	1.50	1.40	2.50	3.60	2.10	1.60	2.30	1.80	0.80	2.30	
%Enrolled	48.30	50.40	49.50	48.80	50.10	49.20	46.30	52.40	45.60	51.50	
%Suspended	5.20	10.90	8.50	9.90	7.80	6.00	4.10	7.50	8.40	6.80	
%Discontinued	45.00	37.30	39.50	37.70	40.00	43.20	47.30	38.30	45.20	39.40	
After fourth year											
%Graduated	26.40	29.20	28.00	32.50	30.70	33.50	27.70	31.00	27.90		
%Enrolled	21.40	19.80	21.30	19.30	18.30	16.90	17.70	20.20	15.90		
%Suspended	5.70	11.50	9.30	10.10	8.90	5.80	4.90	8.30	9.00		
%Discontinued	46.50	39.50	41.40	38.20	42.10	43.90	49.70	40.50	47.20		
After fifth year											
%Graduated	38.80	41.50	39.80	45.10	45.30	43.90	38.40	44.30			
%Enrolled	5.70	6.30	6.80	6.10	5.70	4.40	6.60	5.70			
%Suspended	5.50	11.50	9.10	10.10	9.20	7.20	4.70	8.50			
%Discontinued	50.00	40.70	44.30	38.80	39.80	44.60	50.30	41.50			
After sixth year											
%Graduated	43.80	44.60	42.40	48.20	49.00	46.40	43.10				
%Enrolled	2.00	3.00	3.90	3.40	2.70	1.60	1.60				
%Suspended	5.50	11.10	9.50	10.50	8.90	7.60	4.90				
%Discontinued	48.80	41.30	44.10	37.90	39.40	44.30	50.30				

Percentages may not total 100% due to rounding.

Freshmen data is provided in accordance with the Clery Act (formerly known as the Student Right-to-Know and Campus Security Act).

Source: Office of Institutional Research

Fall 2003 (N=547)
0.00
65.10
7.90
27.00

dance with the Clery Act (formerly known as the
now and Campus Security Act).

TRANSFER RETENTION AND ATTRITION DATA
(All Full-time Transfers)

Enrollment Status (As of the following Fall)	Semester of Entry											
	Fall 1992 (N=192)	Fall 1993 (N=199)	Fall 1994 (N=164)	Fall 1995 (N=158)	Fall 1996 (N=156)	Fall 1997 (N=182)	Fall 1998 (N=138)	Fall 1999 (N=174)	Fall 2000 (N=153)	Fall 2001 (N=169)	Fall 2002 (N=183)	Fall 2003 (N=171)
After first year												
%Graduated	2.10	2.00	0.60	1.30	1.30	1.60	0.70	2.30	3.90	3.00	2.20	2.30
%Enrolled	69.80	71.40	72.00	65.20	66.00	69.20	59.40	66.10	66.00	66.30	57.40	61.40
%Suspended	1.00	7.00	10.40	8.90	6.40	11.00	0.70	9.20	9.80	7.10	7.10	11.10
%Discontinued	27.10	19.60	17.10	24.70	26.30	18.10	39.10	22.40	20.30	23.70	33.30	25.10
After second year												
%Graduated	13.50	18.10	12.20	14.60	16.70	15.90	9.40	13.20	14.40	17.20	13.70	
%Enrolled	49.50	50.30	49.40	44.30	41.00	50.00	42.80	48.30	47.70	40.80	35.50	
%Suspended	6.30	7.00	12.80	8.90	9.00	9.30	6.50	10.90	9.80	9.50	9.80	
%Discontinued	30.70	24.60	25.60	32.30	33.30	24.70	41.30	27.60	28.10	32.50	41.00	
After third year												
%Graduated	35.40	41.20	36.60	37.30	37.80	36.30	31.20	32.80	37.90	40.80		
%Enrolled	22.90	20.60	18.30	17.10	16.00	23.60	18.10	25.90	16.30	15.40		
%Suspended	7.80	7.50	13.40	8.20	9.00	9.30	6.50	10.90	10.50	11.20		
%Discontinued	33.90	30.70	31.70	37.30	37.20	30.80	44.20	30.50	35.30	32.50		
After fourth year												
%Graduated	47.90	52.80	47.00	45.60	46.20	54.40	42.00	48.30	51.00			
%Enrolled	9.40	5.50	7.90	6.30	7.70	6.00	7.20	9.80	4.60			
%Suspended	8.90	9.50	15.20	7.60	11.50	9.90	6.50	11.50	9.80			
%Discontinued	33.90	32.20	29.90	40.50	34.60	29.70	44.20	30.50	34.60			
After fifth year												
%Graduated	52.10	56.80	49.40	49.40	50.60	56.60	46.40	54.60				
%Enrolled	5.70	2.50	3.70	2.50	3.80	6.00	2.20	1.10				
%Suspended	8.30	8.50	15.20	7.60	11.50	9.90	6.50	12.60				
%Discontinued	33.90	32.20	31.70	40.50	34.00	27.50	44.90	31.60				
After sixth year												
%Graduated	55.70	58.80	50.60	50.60	51.90	61.00	47.10					
%Enrolled	1.60	1.00	2.40	1.30	1.90	1.60	2.20					
%Suspended	8.30	8.50	15.20	7.60	11.50	9.90	6.50					
%Discontinued	34.40	31.70	31.70	40.50	34.60	27.50	44.20					

Percentages may not total 100% due to rounding.