LANDER UNIVERSITY

Vice President for Student Affairs
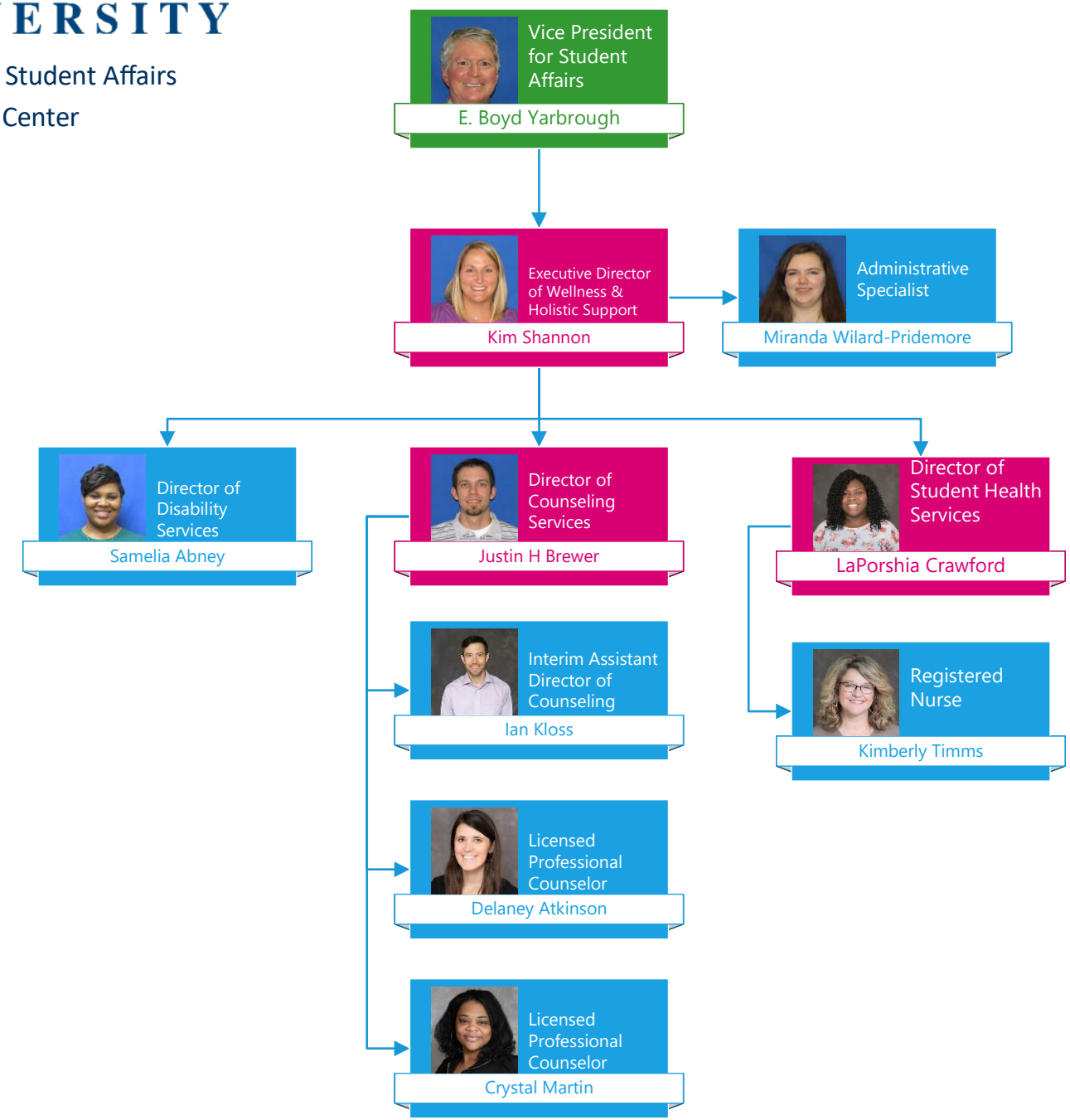
Wellness Center