LANDER UNIVERSITY
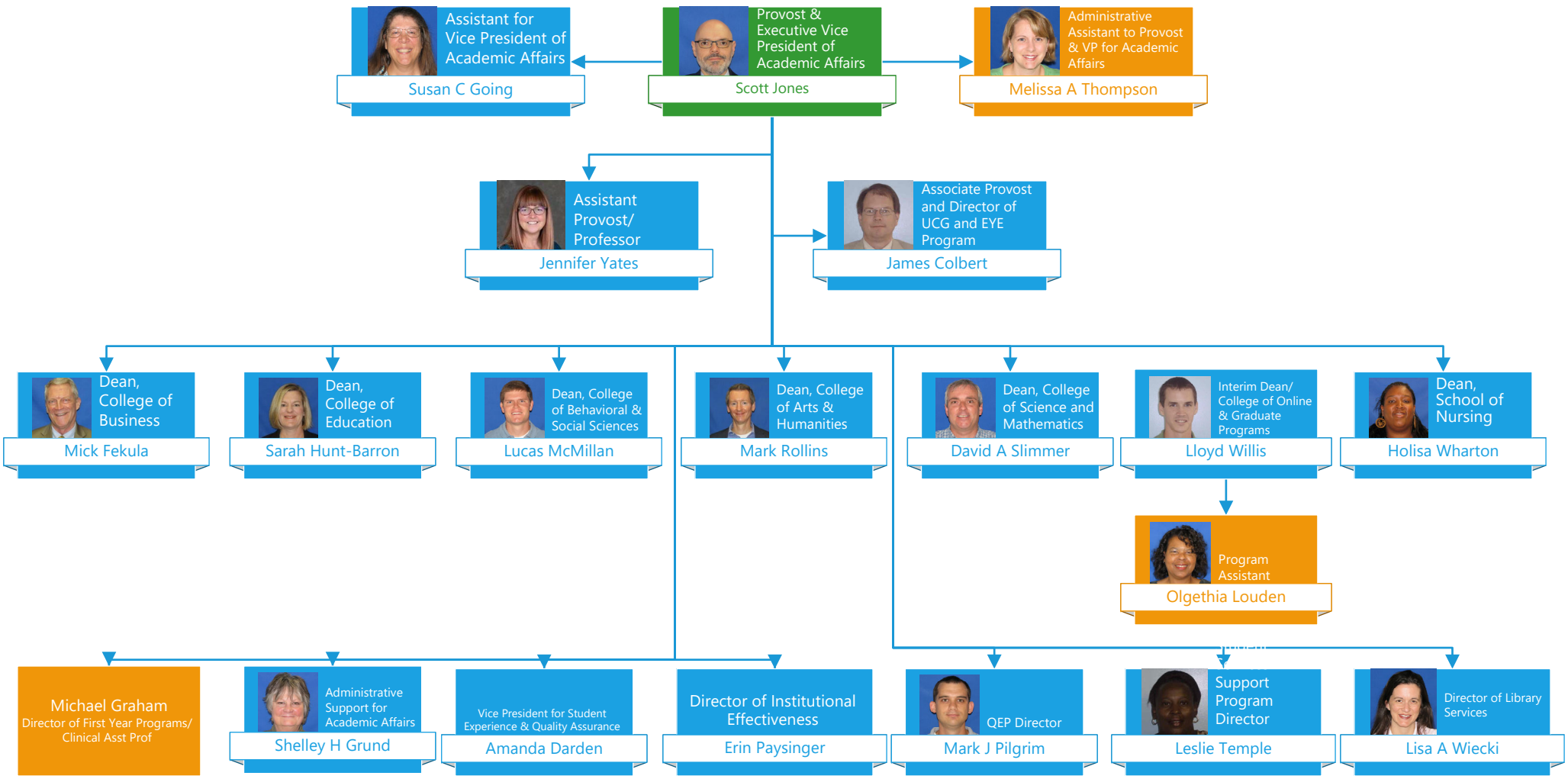
# Vice President for Academic Affairs