LANDER UNIVERSITY

Vice President for Finance & Administration
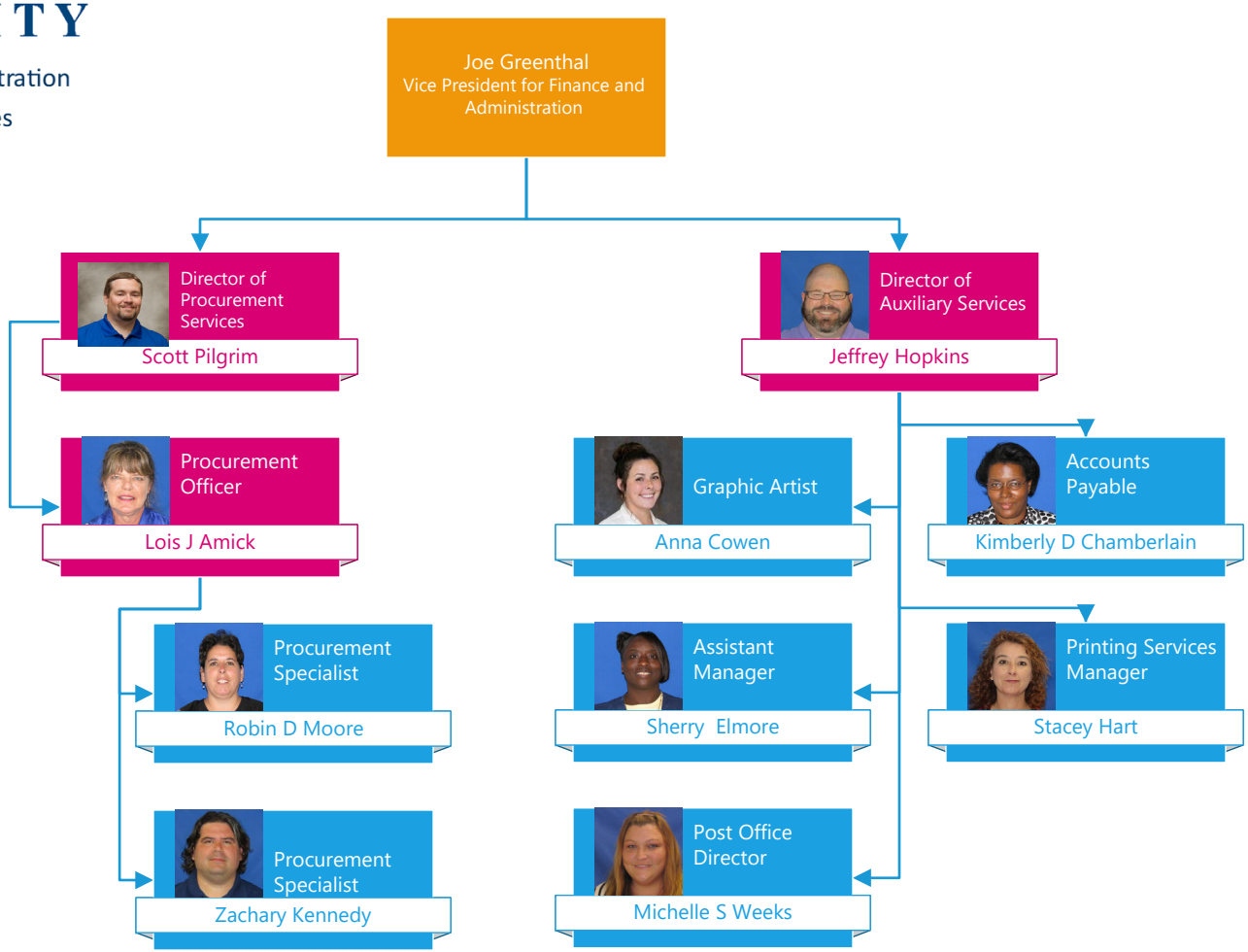
Procurement & Auxiliary Services