LANDER UNIVERSITY

Vice President for Enrollment & Access
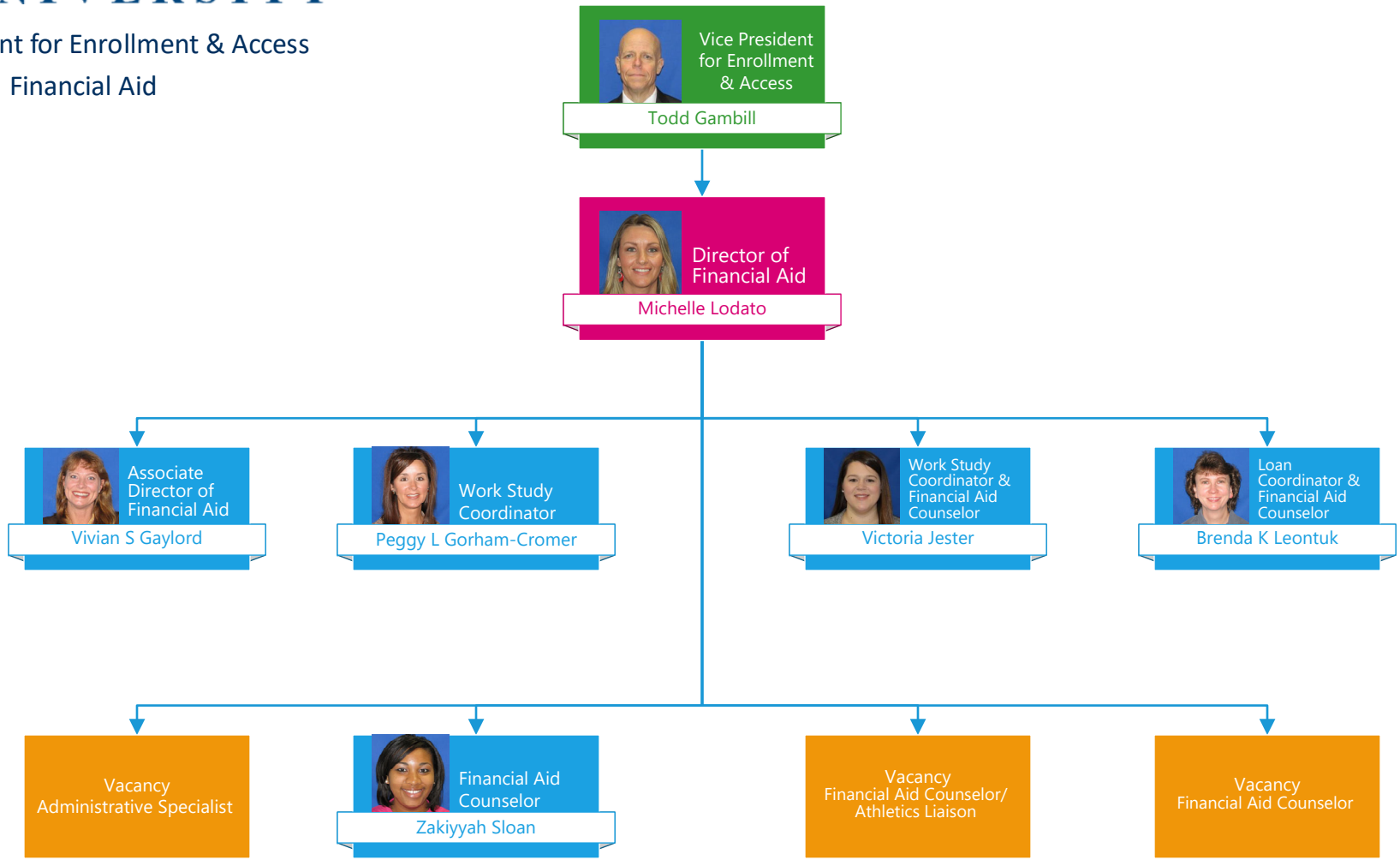
Financial Aid