

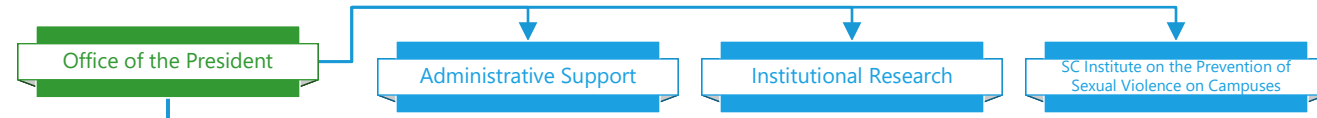

Organizational Chart 2024

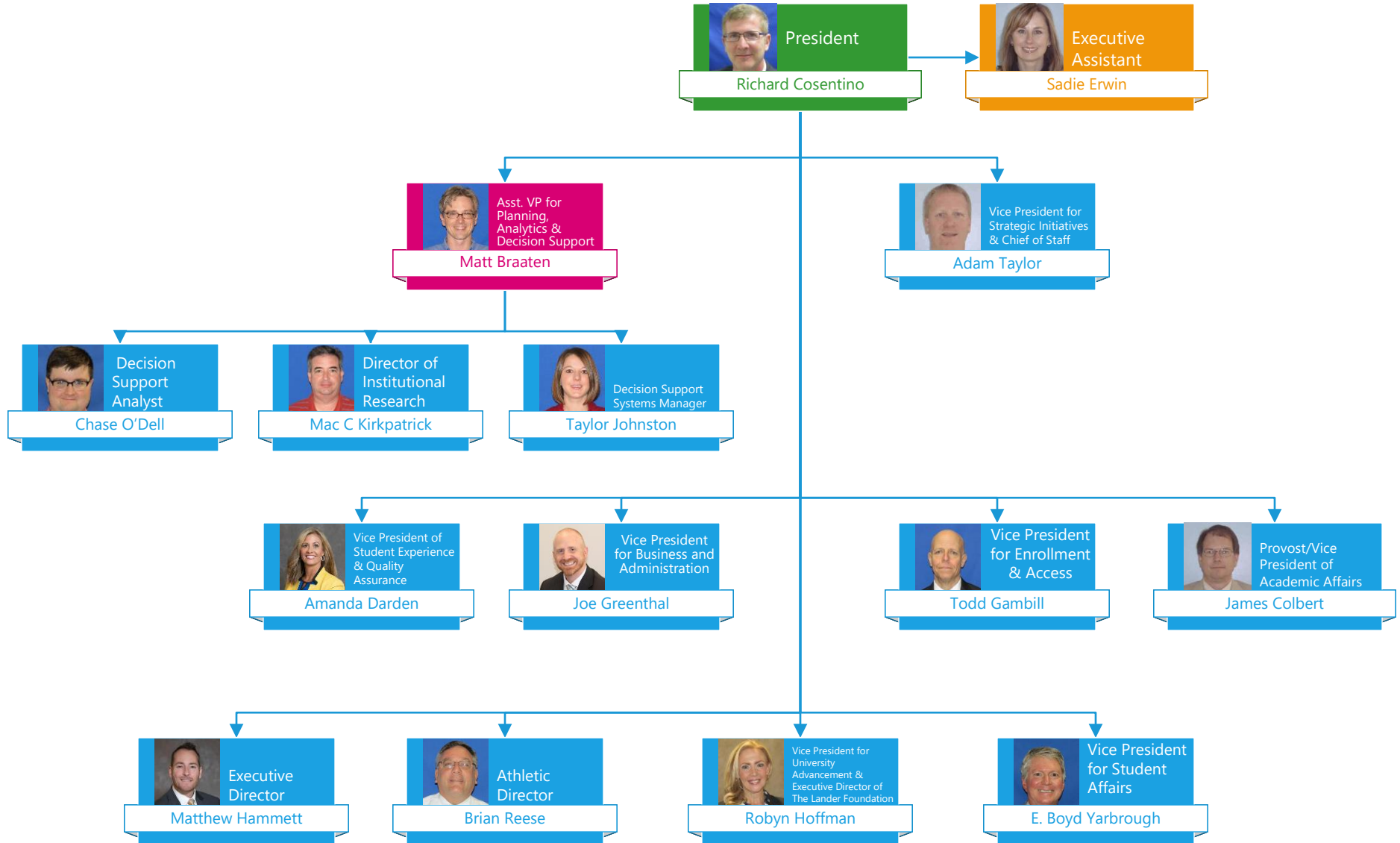

Office of the President



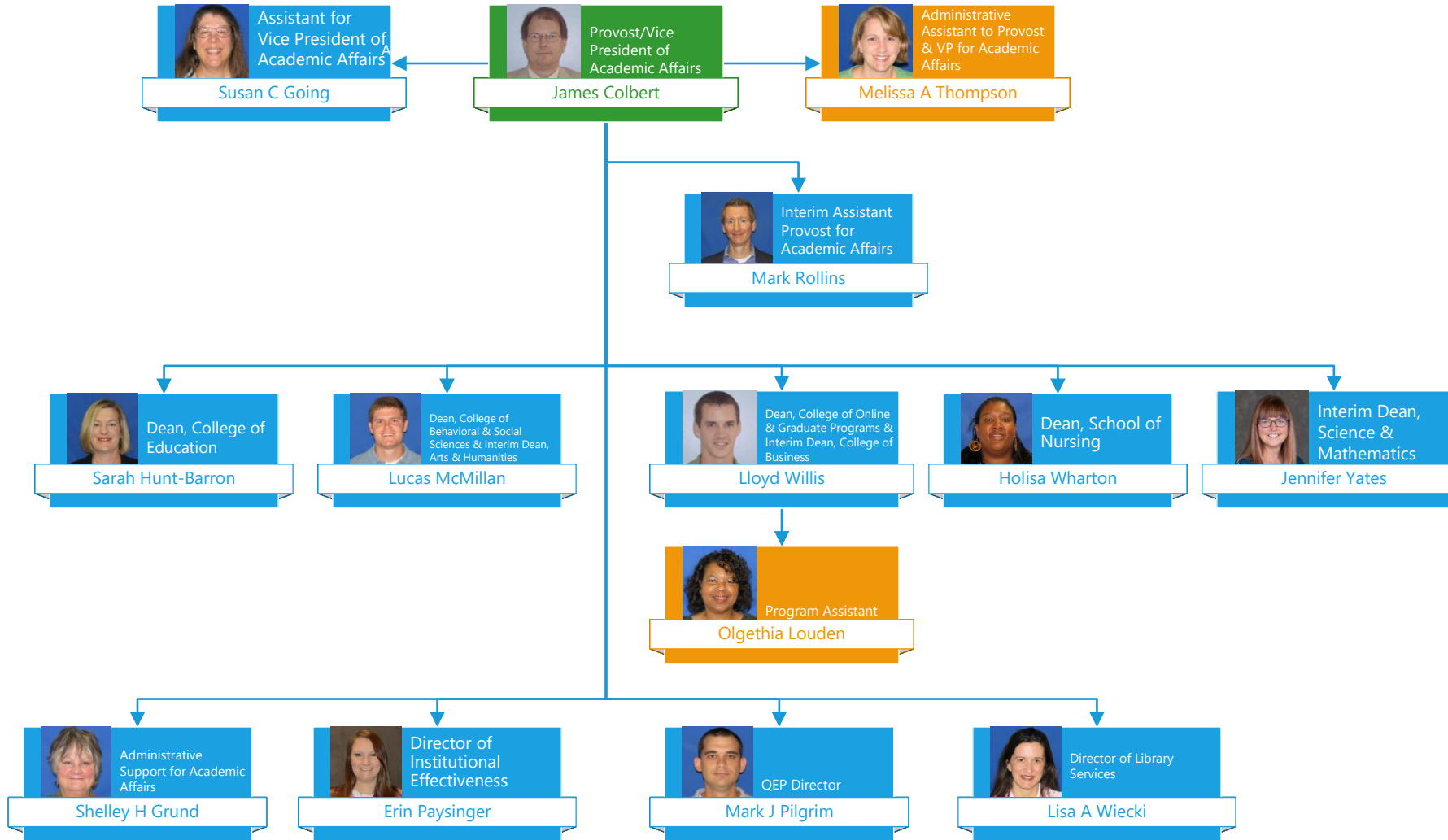

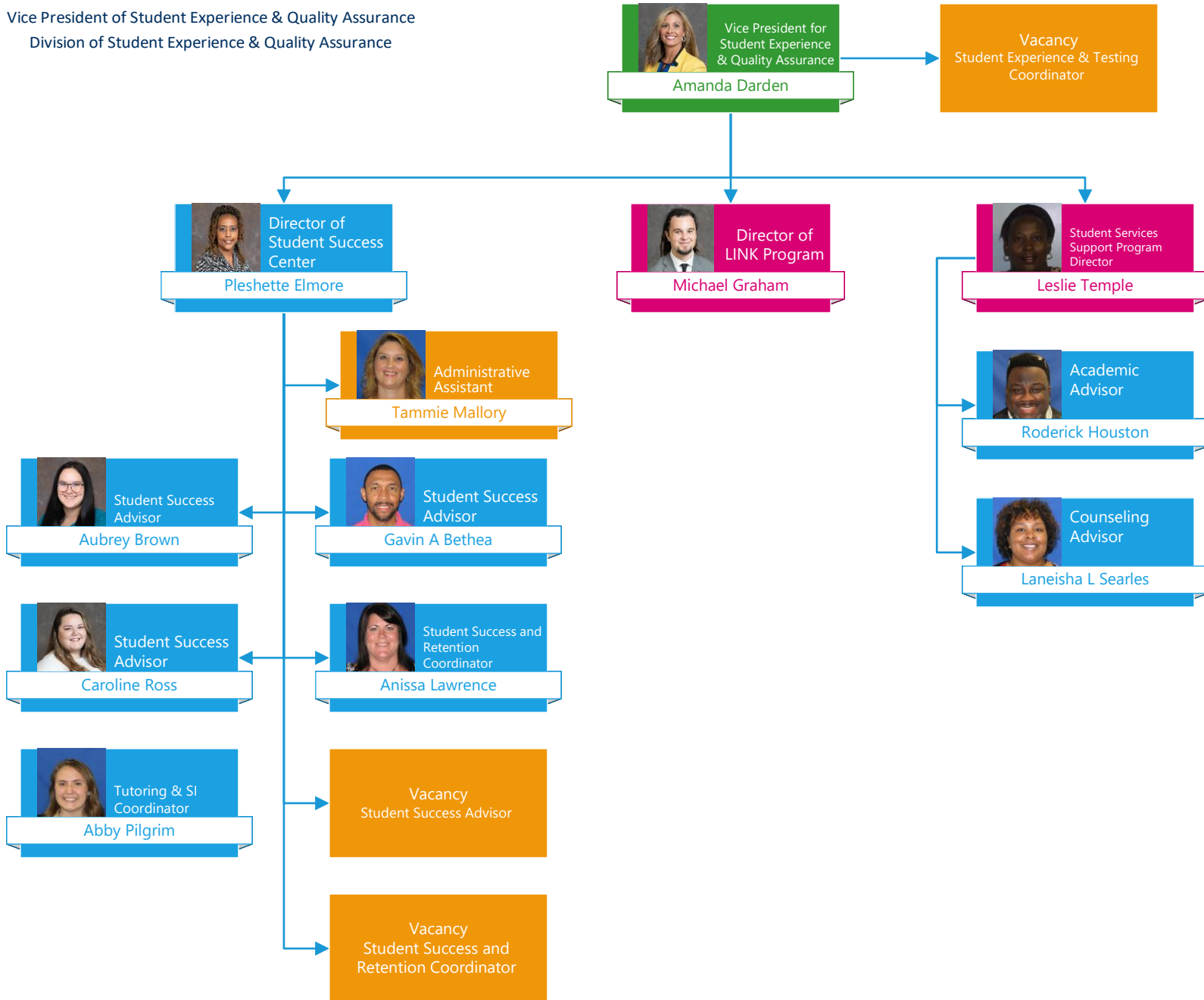



Vice President for Academic Affairs
College of Arts and Humanities

Provost/Vice President of Academic Affairs
James Colbert

Interim Dean, Arts & Humanities
Lucas McMillan

Administrative Assistant
Karen A Hammond

Administrative Assistant
Debbie Dill

Admin Spec/Art/ Mass. Comm./Music
J. Perrin Rickenbaker

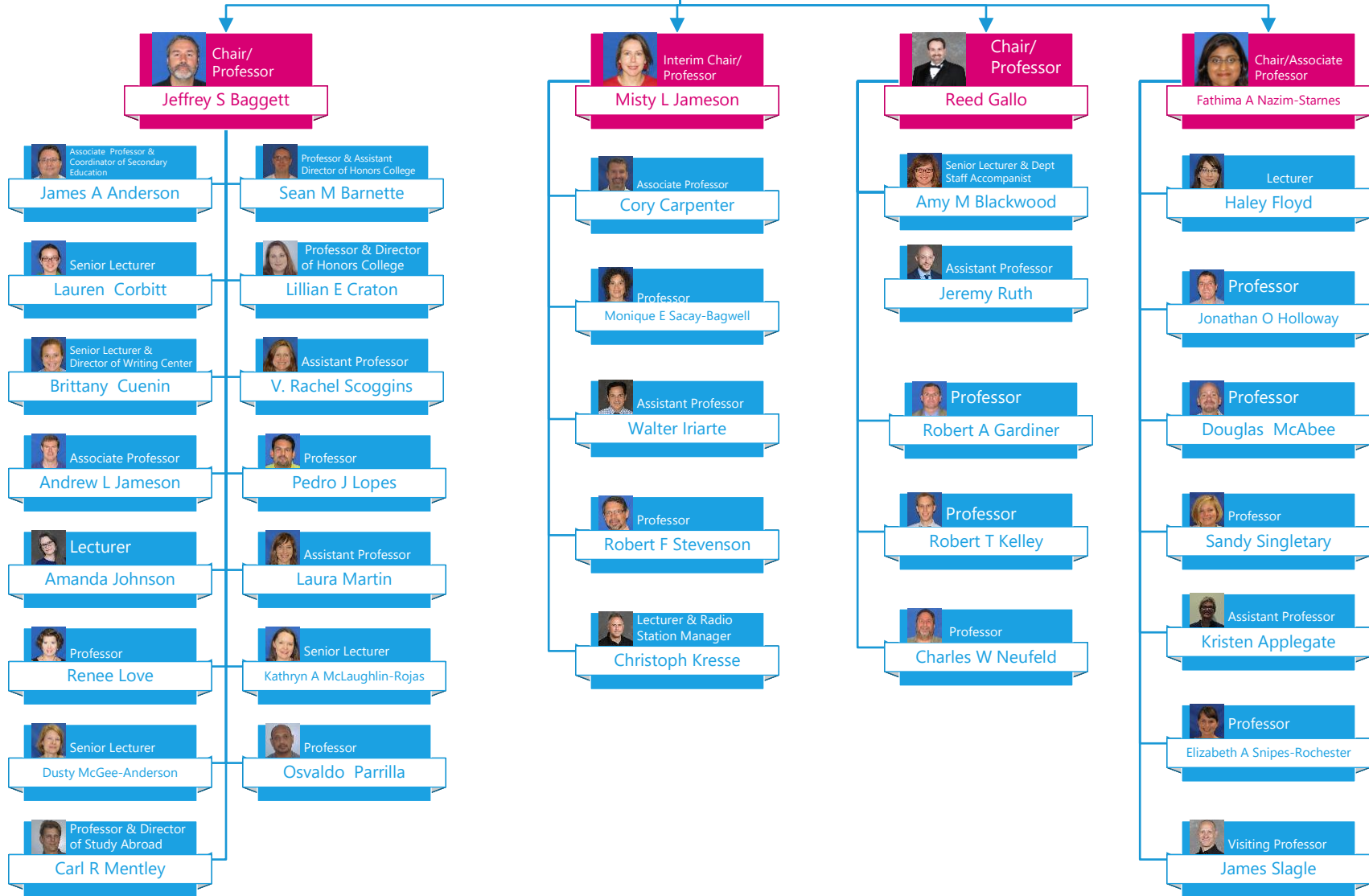



Vice President for Academic Affairs
College of Behavioral & Social Sciences

Provost/Vice President of Academic Affairs
James Colbert

Dean, College of Behavioral & Social Sciences
Lucas McMillan

Administrative Assistant
Donna Knight

Department of Military Science

ROTC

Chair/Professor
Mandy J Cleveland

Professor
Jonathan F Bassett

Lecturer
A. Michelle Grant-Scott

Lecturer
Laura Kerr

Lecturer
Zachary Wilson

Associate Professor
Tess Gemberling

Professor
P. Marie Nix

Associate Professor
Shana Southard-Dobbs

Chair/Professor
Ashley Woodiwiss

Associate Professor
Linda A Carson

Professor
Daniel M Harrison

Assistant Professor
Sarah King

Lecturer & Program Coordinator for MS in Emergency Management
Matthew Malone

Professor
Kimberly M Richburg

Assistant Professor
Zach Rubin

Chair/ Professor
M. Ryan Floyd

Professor
John G Moore

Professor
William L Ramsey

Professor
Franklin D Rausch

Professor
Kevin B Witherspoon

Professor
James Romaine

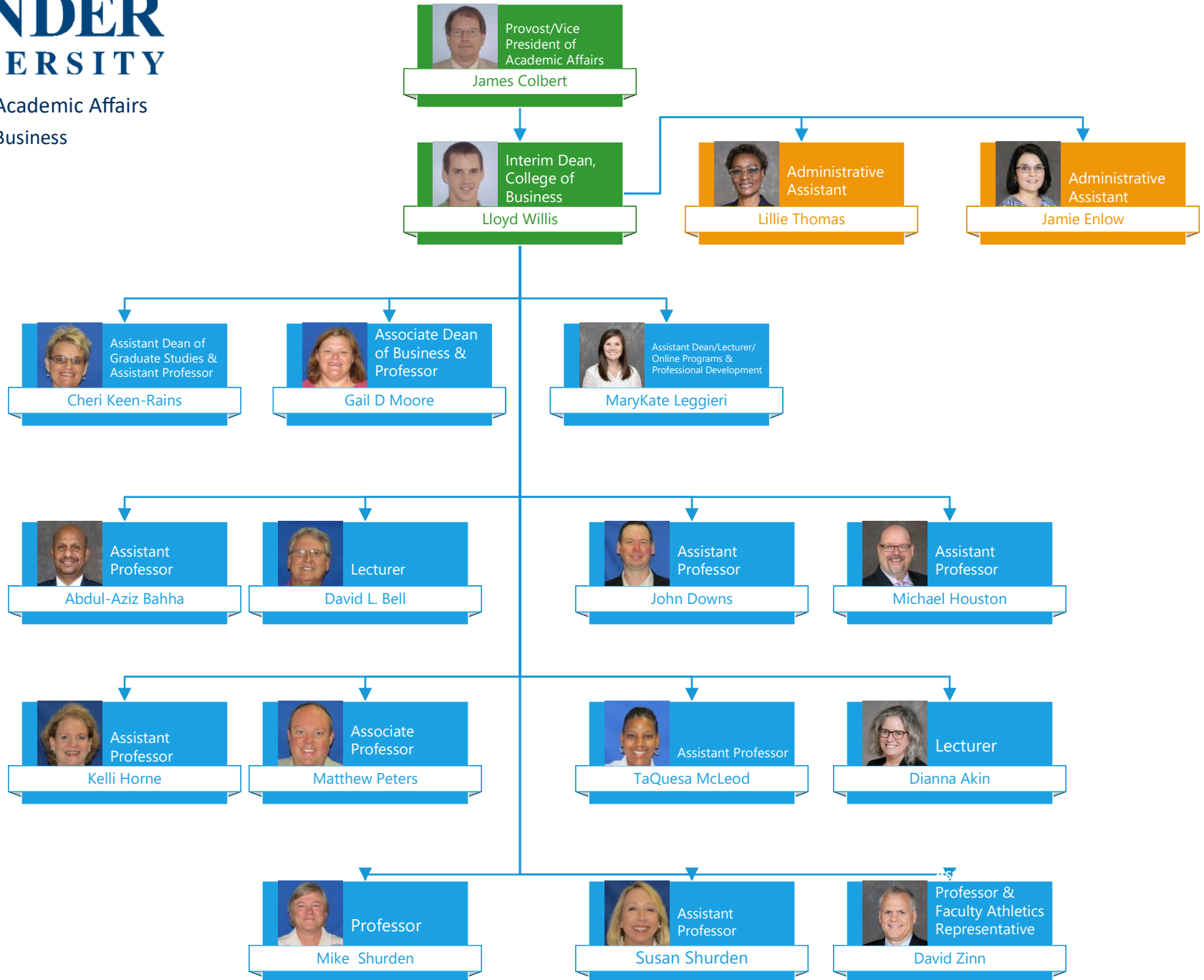



Vice President for Academic Affairs
College of Education



Provost/Vice President of Academic Affairs
James Colbert



Dean, College of Education
Sarah Hunt-Barron



Administrative Specialist II
Candice Rodgers



Administrative Assistant/Teacher Education
Katie Whatley



Administrative Assistant/PEES
Chelsey Driver

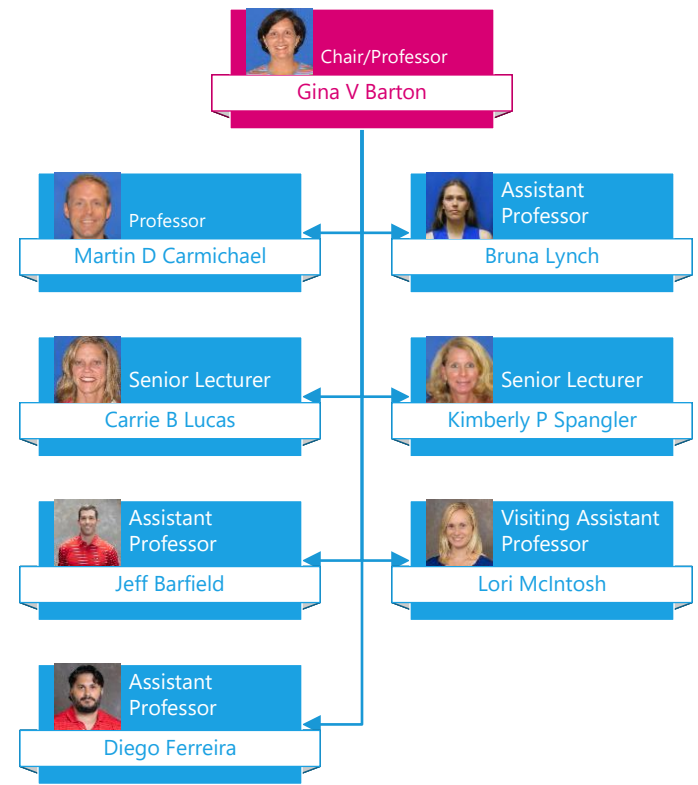



Vice President for Academic Affairs
School of Nursing



Provost/Vice President of Academic Affairs
James Colbert



Dean, School of Nursing
Holisa C Wharton



Administrative Assistant
Ginny Leopard



Administrative Specialist
Haley Crouch

Vacancy Simulation Operations Specialist



Assistant Dean/
Associate Professor &
RN-BSN Coordinator
Paula B Haynes



Clinical Instructor
Lauren Buchanan



Assistant Professor
Rachel Coats



Associate Professor
Julie Crawford



Assistant Professor
Dori Dahlberg



Assistant Professor
Crystal King



Associate Professor
Ashley Lee



Associate Professor
Liz McDowell



Clinical Instructor
Roni Noffz



Lecturer
Lori Stone



Clinical Instructor
Kayla Pruitt



Lecturer & CARE Program Coordinator
Marshay Whimbush



Clinical Instructor
Cassandra Seymour



Associate Professor
Stephanie Yonce



Assistant Professor
Claire Mensack



Lecturer
Jill Puetz



Lecturer
Jennifer Hughes



Vice President for Academic Affairs
College of Science and Mathematics

 Provost/Vice President of Academic Affairs
James Colbert

 Interim Dean, College of Science and Mathematics
Jennifer Yates

 Administrative Assistant
Heather Martin

 Chair/Associate Professor
Farha Ali

 Assistant Professor
Brittany Burdette

 Assistant Professor
Elbasher Elmahdi

 Assistant Professor
Xiaopu Peng

 Assistant Professor
Trevor Leach

 Lecturer
Patty Griffin

 Professor
Andre' M Lubecke

 Senior Lecturer
Salley H Cathcart

 Assistant Professor
Samuel Reed

 Professor
Josie Ryan

 Assistant Professor
Chase Worley

 Assistant Professor
Eljilani Hmouda

 Chair/Professor
Ralph C Layland

 Professor
David E Gardner

 Professor
K L Brodhacker

 Assistant Professor
Ashton Davis

 Lecturer
Monica Spritzky

 Assistant Professor
Jason Emory

 Assistant Professor
Kayon Barrett

 Assistant Professor
Whitney Craig

 Senior Lecturer
Michelle Deady

 Professor
M P Ouzts

 Lecturer
Megan Keane

 Professor
David Slimmer

 Chair/Professor
Jason P Lee

 Lecturer
Lindsey Bowen

 Assistant Professor
Elyse Donaubaer

 Associate Professor
M. Melissa Hayes

 Professor
Timothy D Maze

 Professor
Mark J Pilgrim

 Instructor
Kathryn White

 Lecturer
Dawn Carter

 Senior Instructor/Biology Lab Coord
Ann E Butler

 Professor
Kerry A Hansknecht

 Instructor
Ryan Kimbell

 Professor
Jennifer J Maze

 Senior Instructor
Elizabeth McDonald

 Associate Professor
Emily Prince

 Associate Professor
Andrew B Schwendemann

 Senior Instructor
Elisabeth C Zimmerman

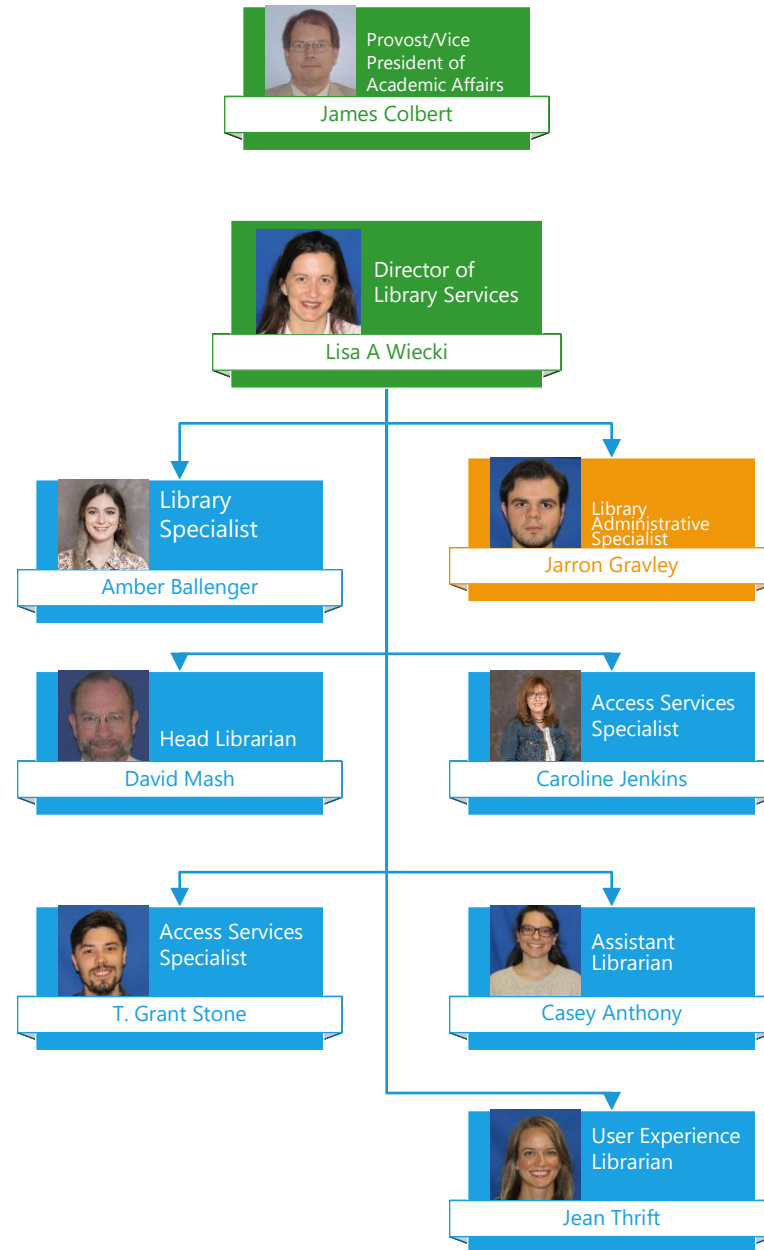



Vice President of Academic Affairs
University Center of Greenville

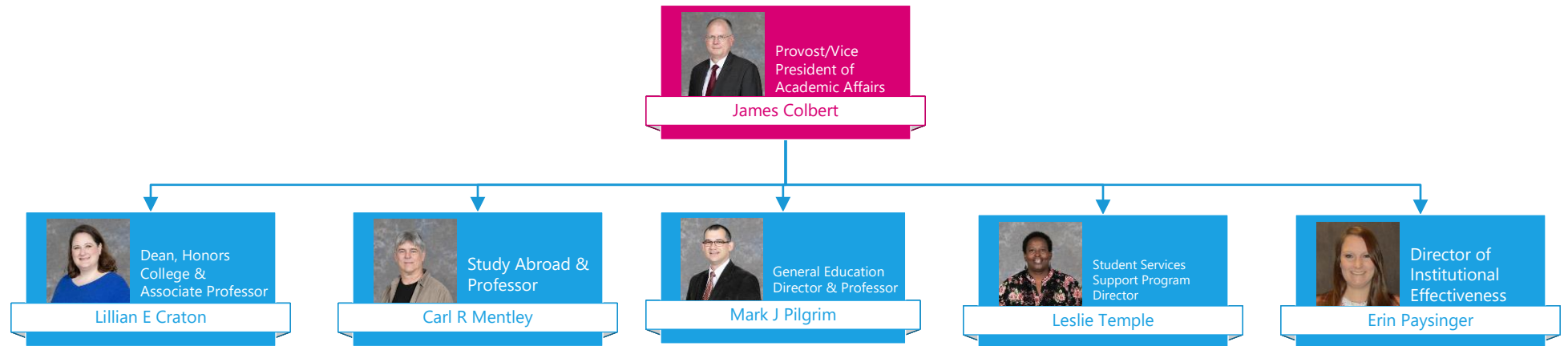

Athletics Program

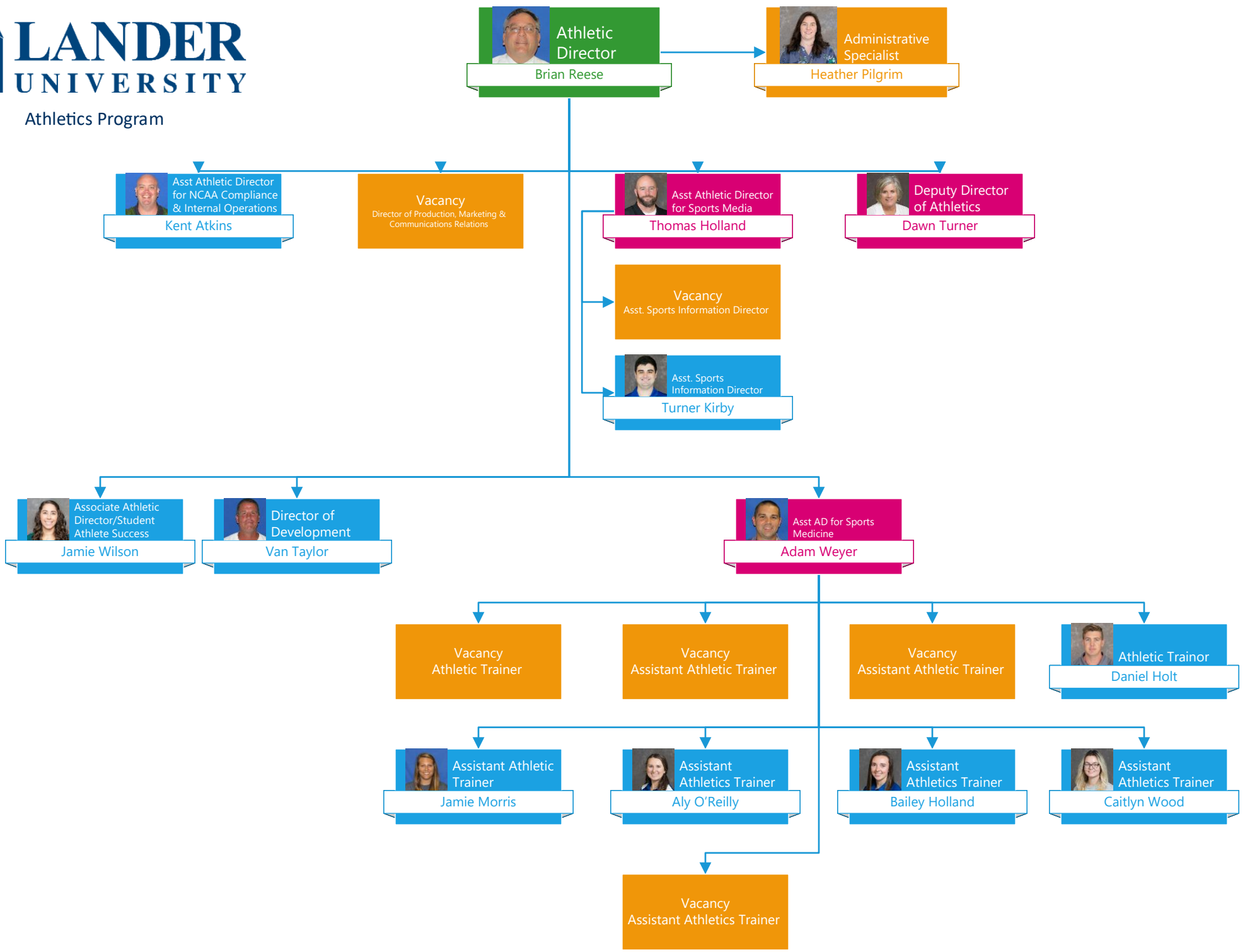

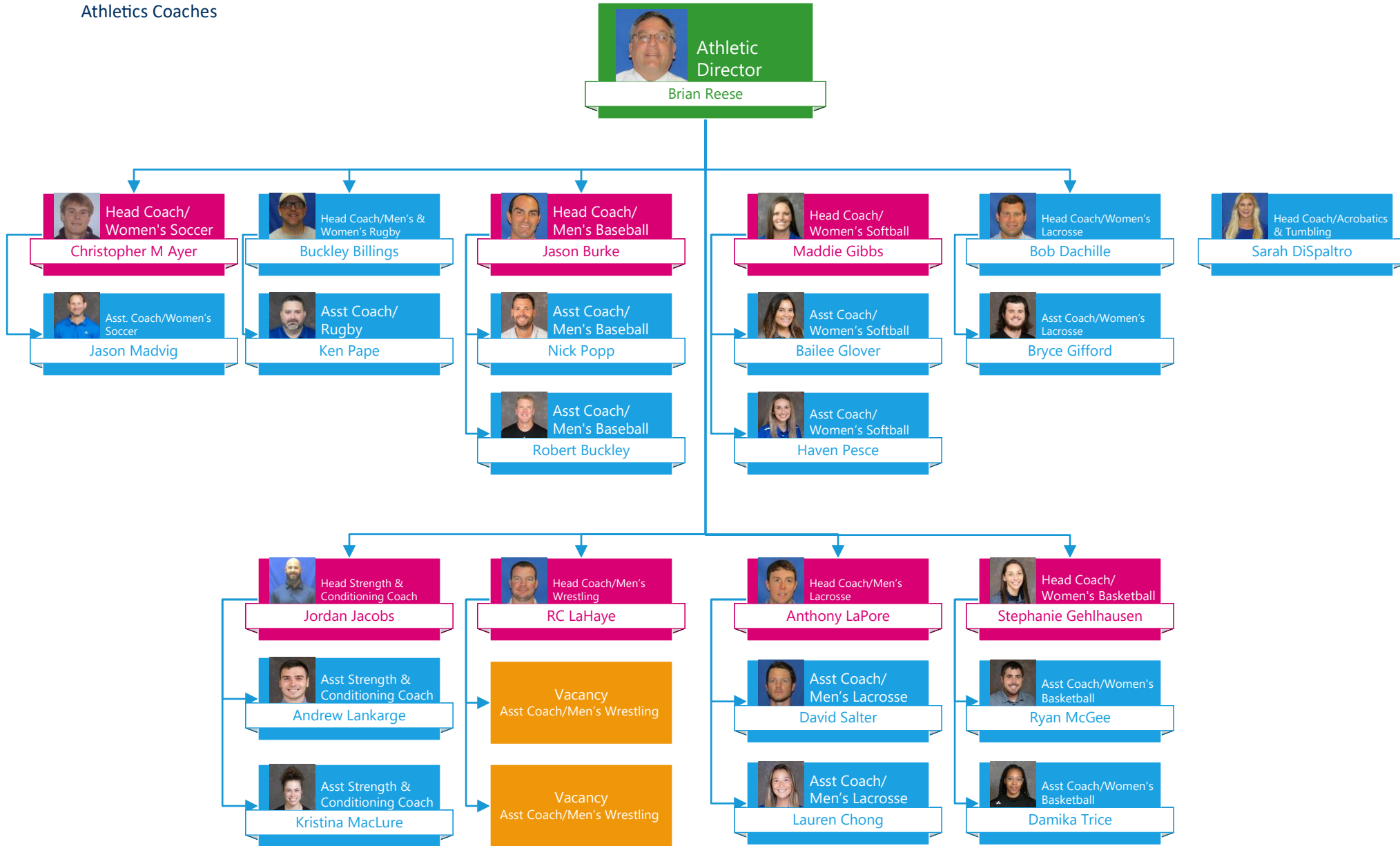

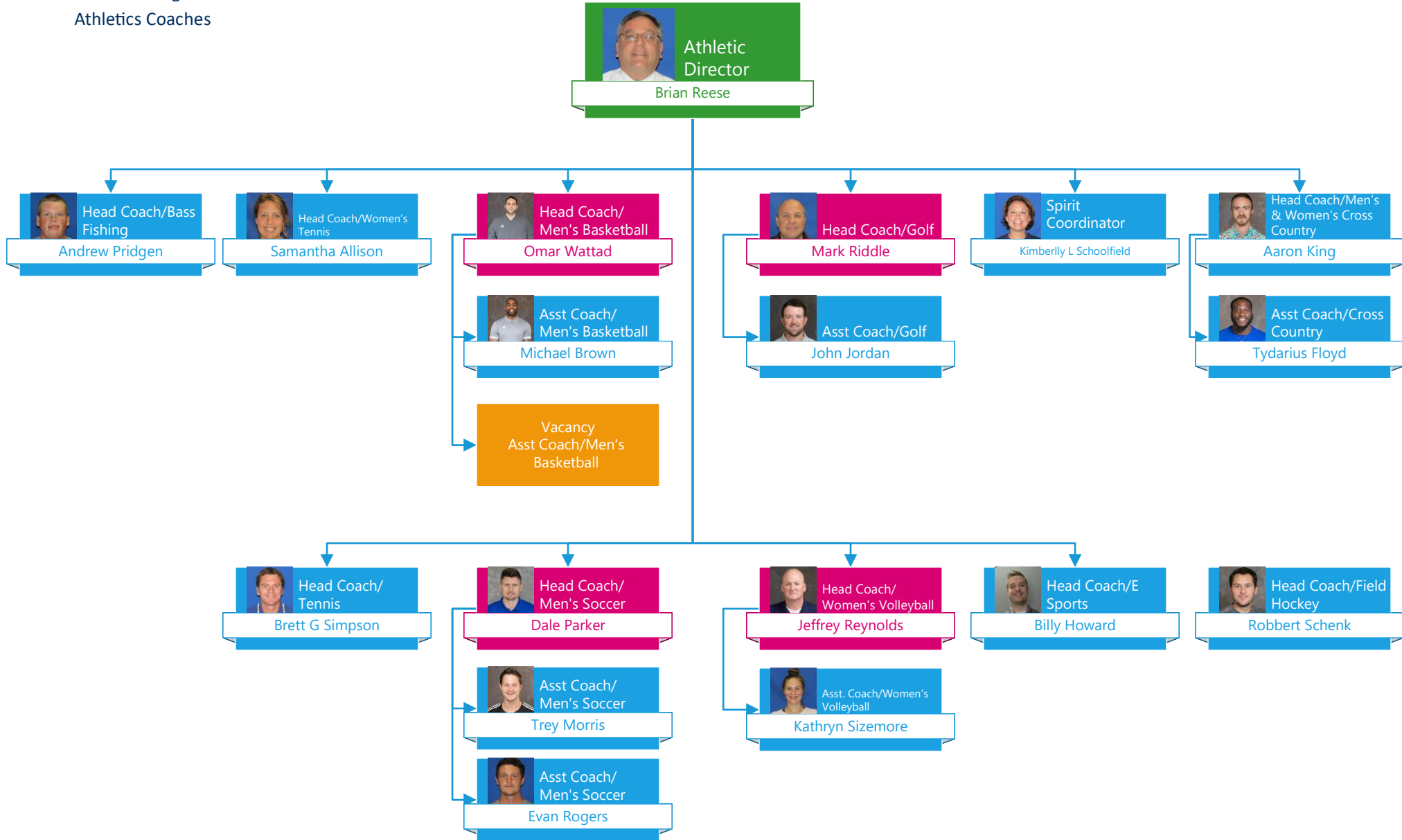



Vice President for Enrollment & Access
Enrollment Management

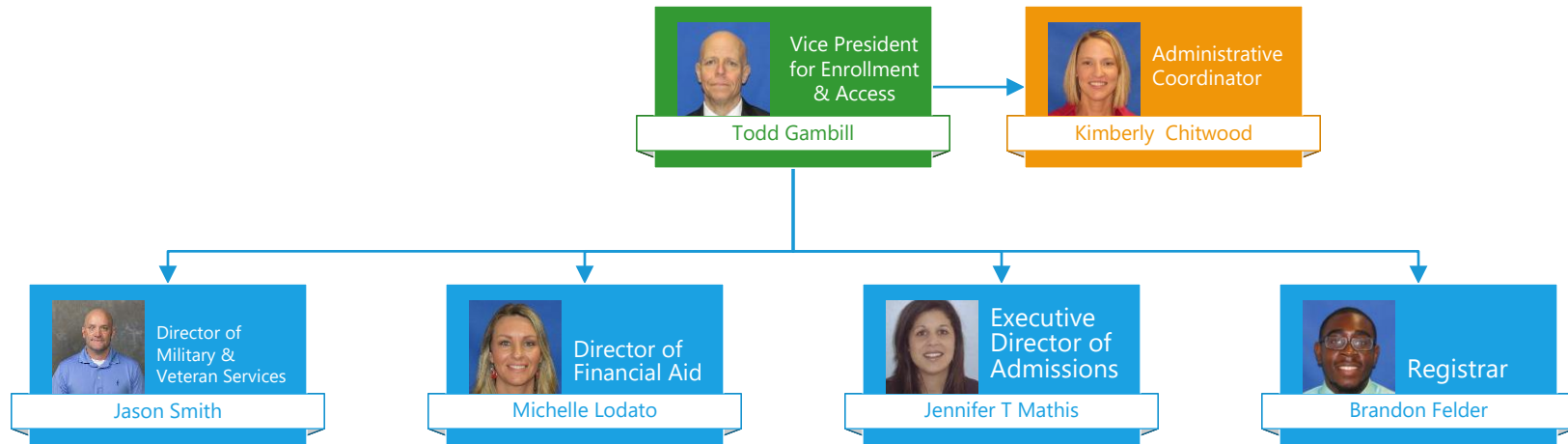



Vice President for Enrollment & Access
Admissions

 Vice President for Enrollment & Access
Todd Gambill

 Executive Director of Admissions
Jennifer T Mathis

 Associate Director for Freshman & Transfer Recruitment
Kenneth Calliham

 Director of International Students & Scholar Services
Jeff Constant

 Receptionist & Campus Visit Coordinator
Zykeethia Freeman

 UCG and Online Admissions Counselor
Perse Gray

 Director of Dual Enrollment
Brittany Brissey

 Assoc. Dir. of Admissions/Processing & Computer Systems
Susan H Wood

 Admissions Counselor
Carter Duncan

 Admissions Counselor
Maryssa Blanche

 Senior Admissions Counselor
Taylor Haigler

 Senior Admissions Counselor
Jonathan Murdock

 Admissions Counselor
Shannon Antonini

 Admissions Counselor
Kylie Langley

 Campus Visits Coordinator
Madalyn Hudlow

 Applications Processor
Hannah Beaty

 Admissions/ITS Recruiter User
Laney A Dixon

 Applications Processor
Anna Walker

Vacancy
Communications Processor

 Admissions Processor
Elijah Dennis

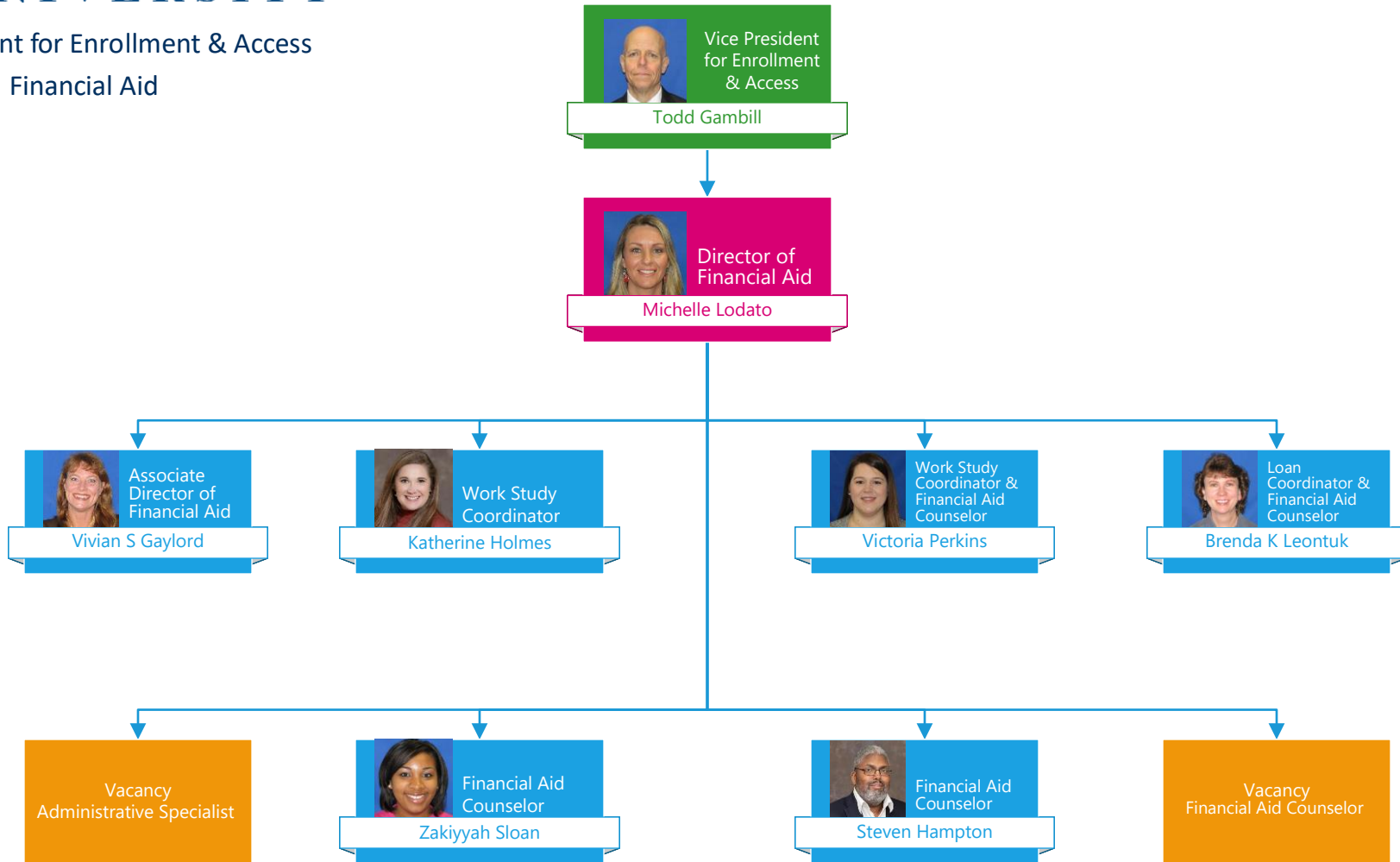



Vice President for Enrollment & Access
Registrar's Office



Vice President
for Enrollment
& Access

Todd Gambill



Registrar

Brandon Felder



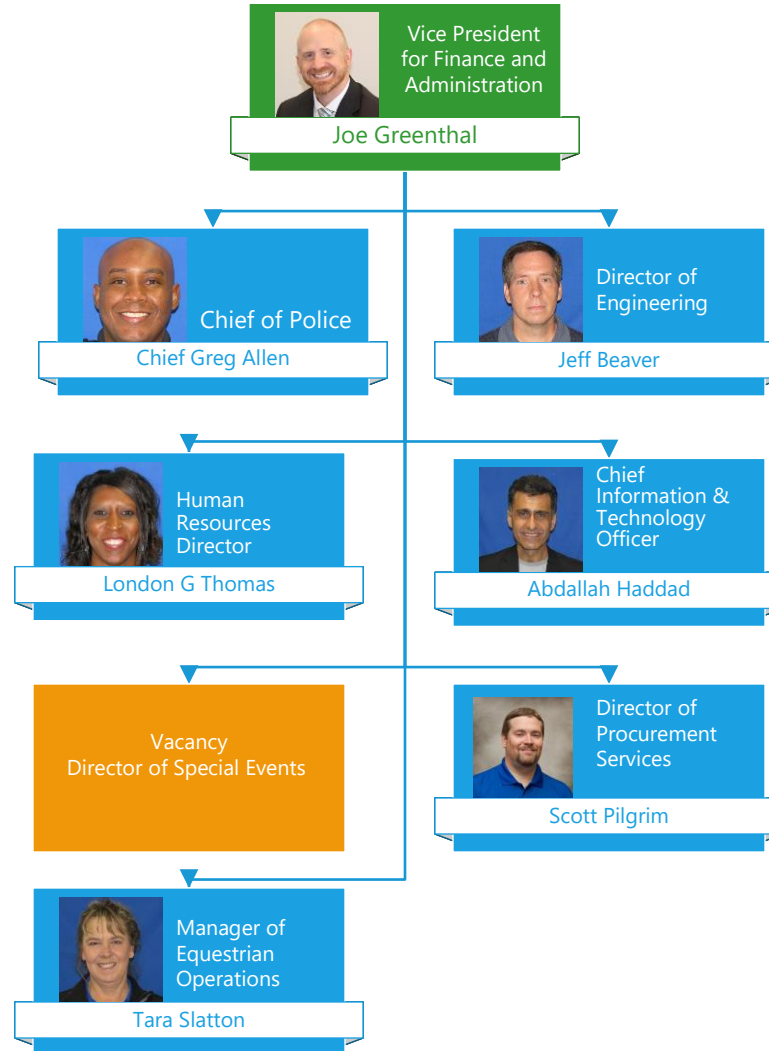



Vice President for Finance & Administration
Accounting & Budget

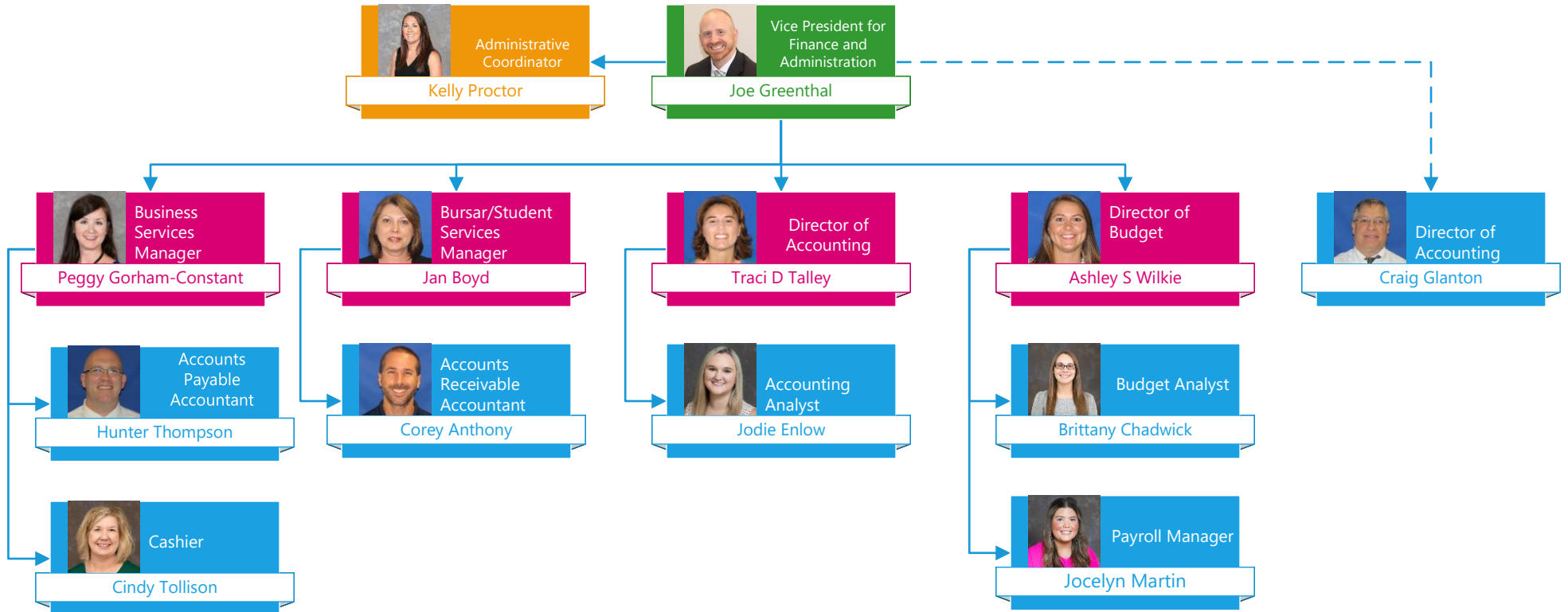



Vice President for Finance & Administration
Facilities Operations



Vice President for
Finance and
Administration
Joe Greenthal



Director of
Engineering
Services
Jeff Beaver



Facilities
Operational
Manager
Glenn Shaw

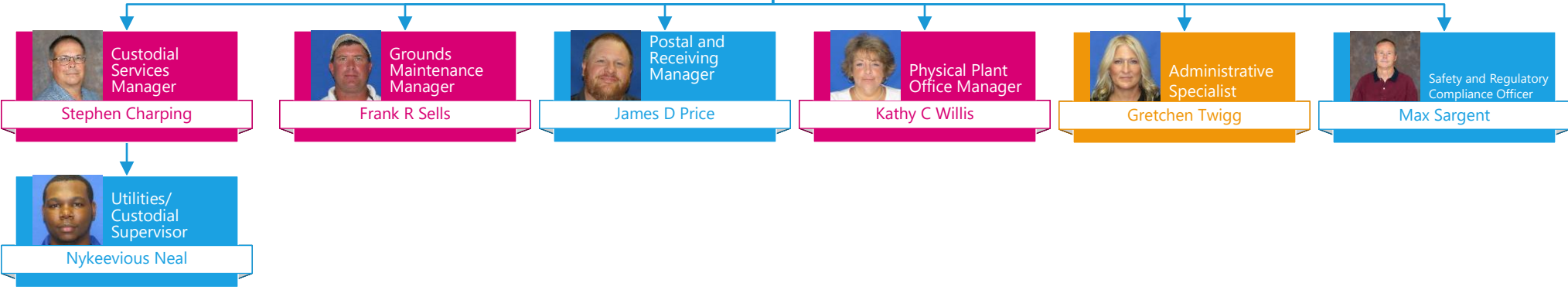



Vice President for Finance & Administration
Facilities Operations—Building & Grounds

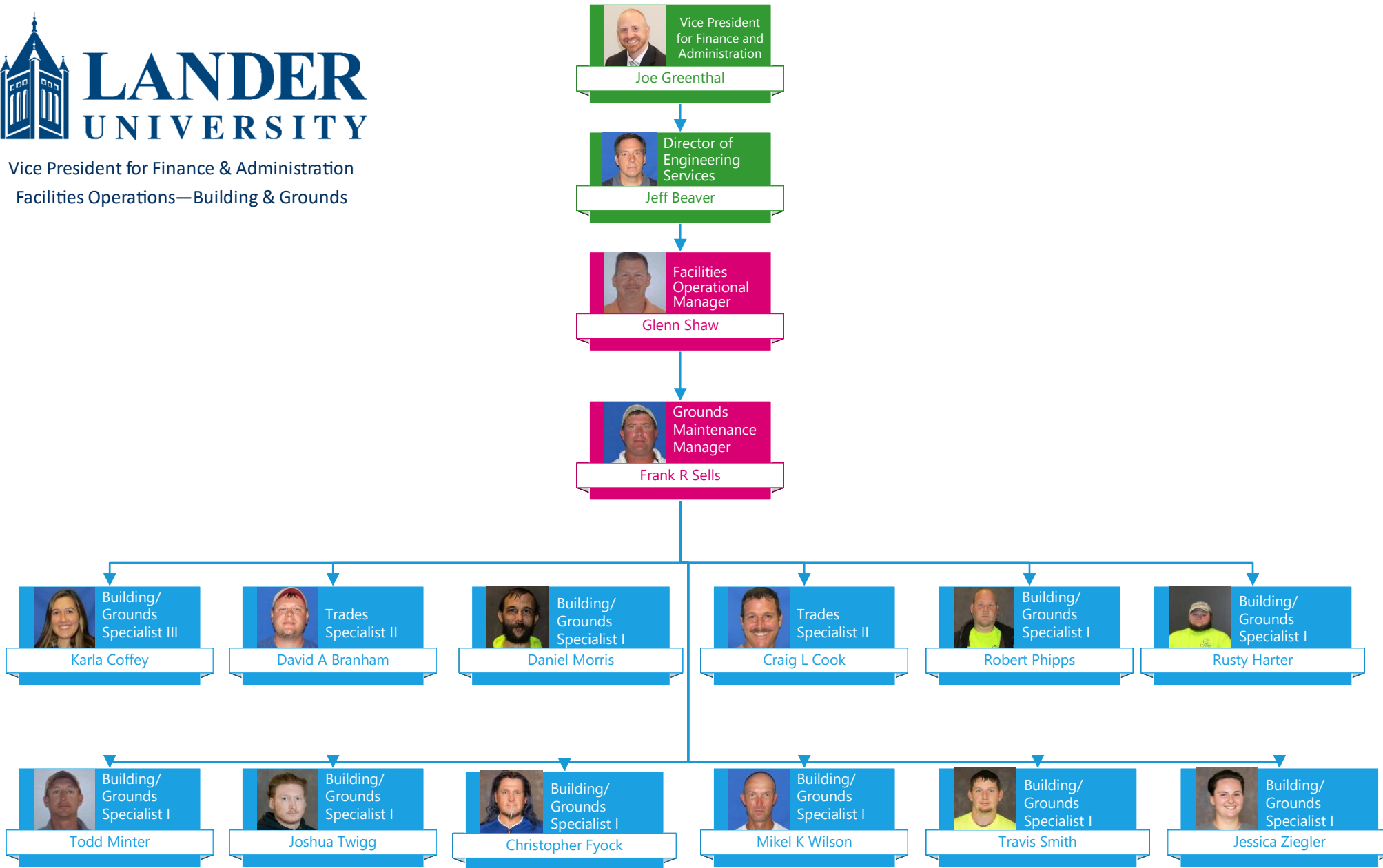



Vice President of Finance and Administration
Facilities Operations—Custodial/Housekeeping

 Vice President for Finance and Administration
Joe Greenthal

 Director of Engineering Services
Jeff Beaver

 Custodial Services Manager
Stephen Charping





Vice President for Finance & Administration
Facilities Operations—Maintenance

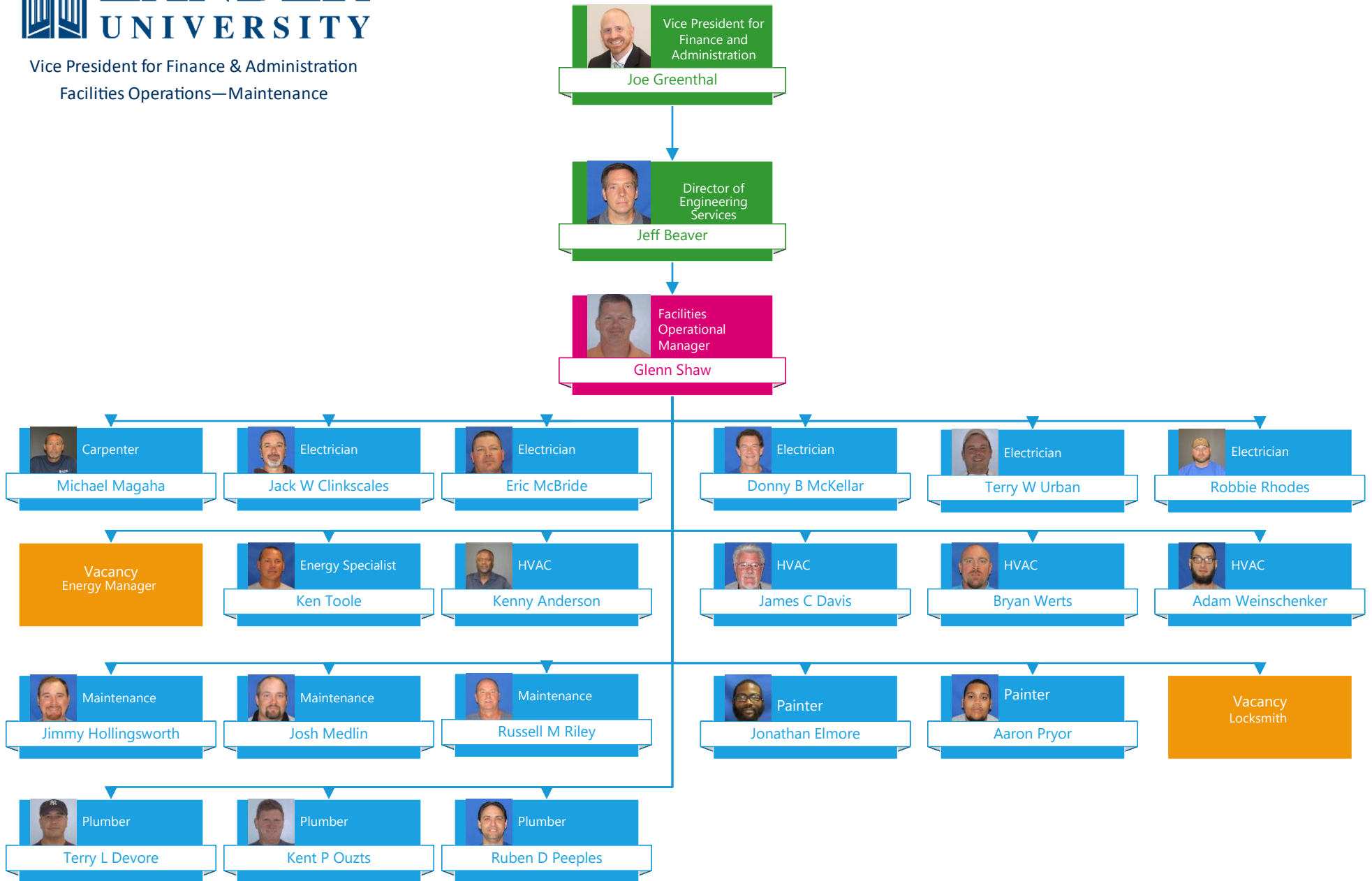



Vice President for Finance & Administration
Facilities Operations—Utilities

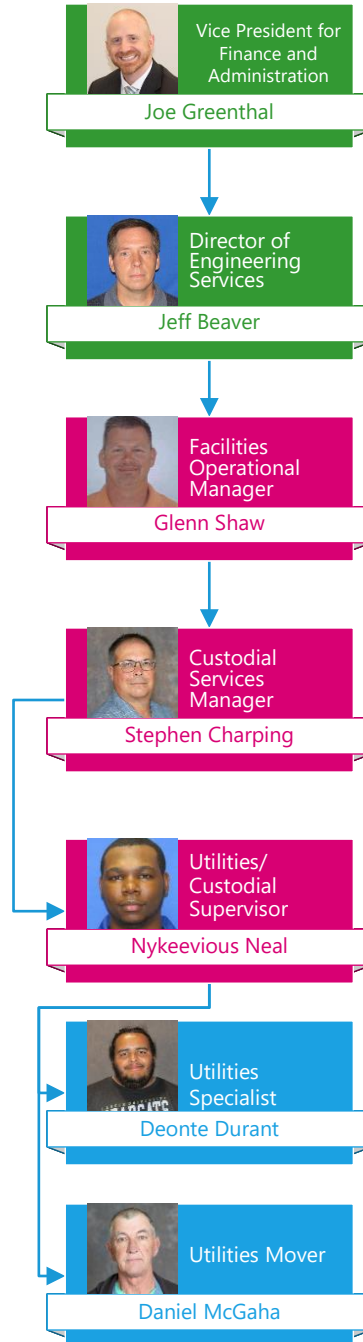



Vice President of Finance and Administration
Office of Human Resources

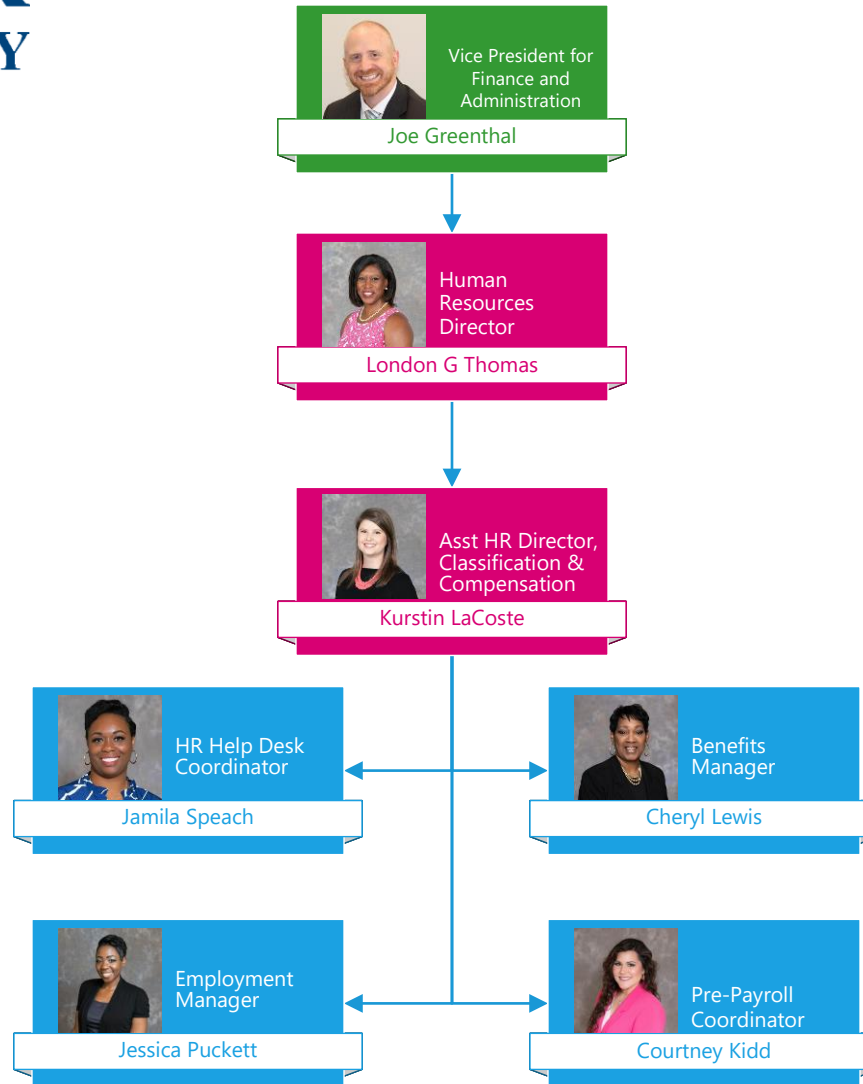



Vice President for Finance & Administration
Information Technology Services

 Vice President for Finance and Administration
Joe Greenthal

 Chief Information & Technology Officer
Abdallah Haddad

 ITS Administrative Coordinator/CIO Assistant
Melody Jacks

 Network Manager
Brian Smith

 Data Base Administrator
William Avery

 Project Manager
Robin P Lawrence

 Server Administration Coordinator
Mike Henderson

 Sr. Web Developer
Maurice Parker

 Network Technician
Tanner Stone

 Systems Engineer I
Patrick W Moore

 Technical Services Manager
Kelly D Quinn-Hughes

 Admin Applications Manager
Michael D Ficklin

 Instructional Technology Manager
Karen W Minter

 IT Consultant
Evan Hatch

 AV/SMART Classroom Coordinator
Matt Moore

Vacancy Applications Analyst

Vacancy Applications Analyst

 Instructional Technology Consultant
Christopher Martin

Vacancy Information Security Officer & ITS Training Coordinator

Vacancy Computer Repair Coordinator

 Applications Analyst
Kendra Rodgers

 Instructional Designer
Stephen White

 Instructional Designer
Rachel Hahn



Vice President of Finance & Administration
Lander University Police Department

 Vice President for Finance and Administration
Joe Greenthal

 Chief of Police
Chief Greg Allen

 Administrative Specialist
Awali Thomas-Quarles

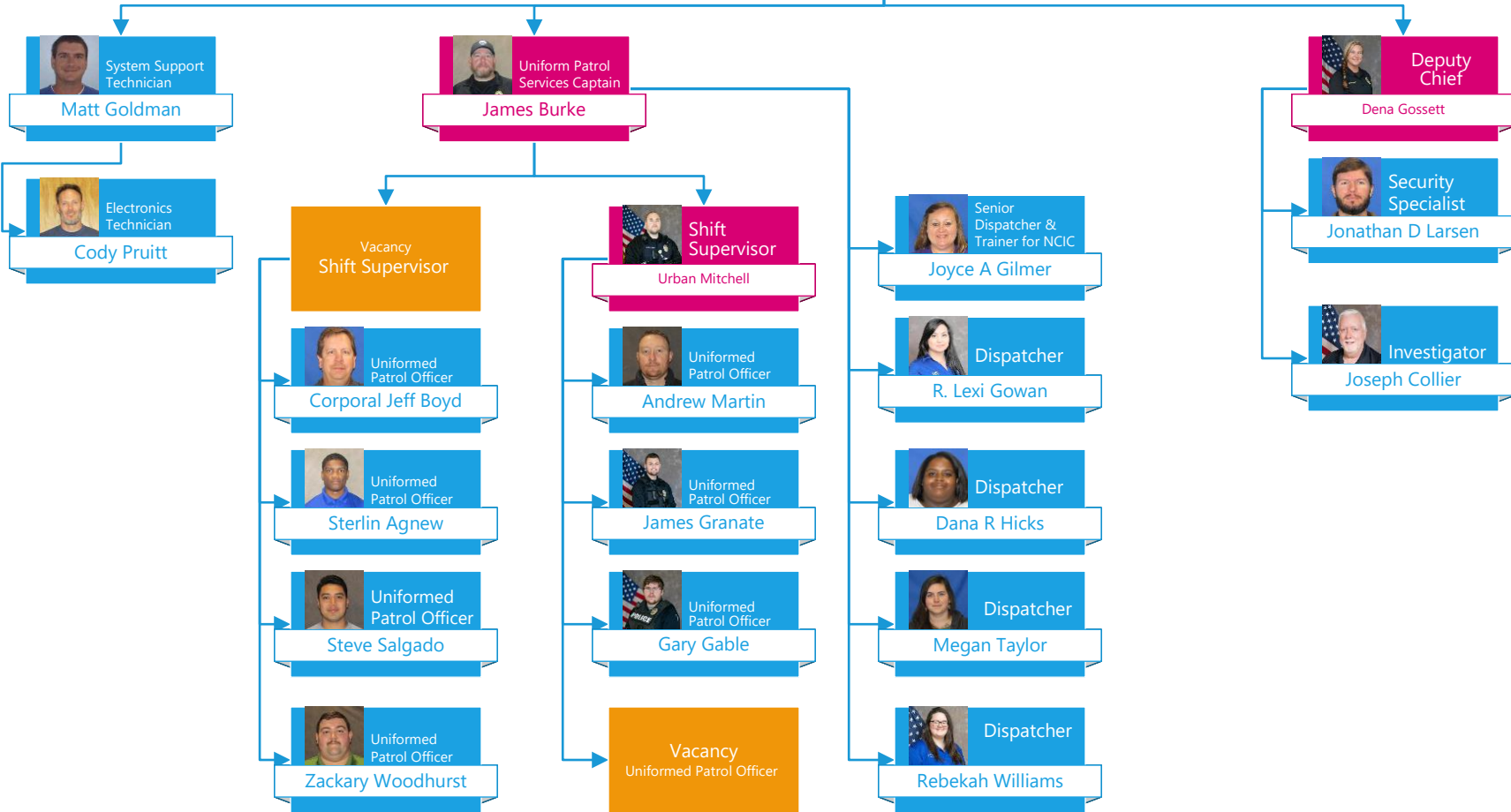

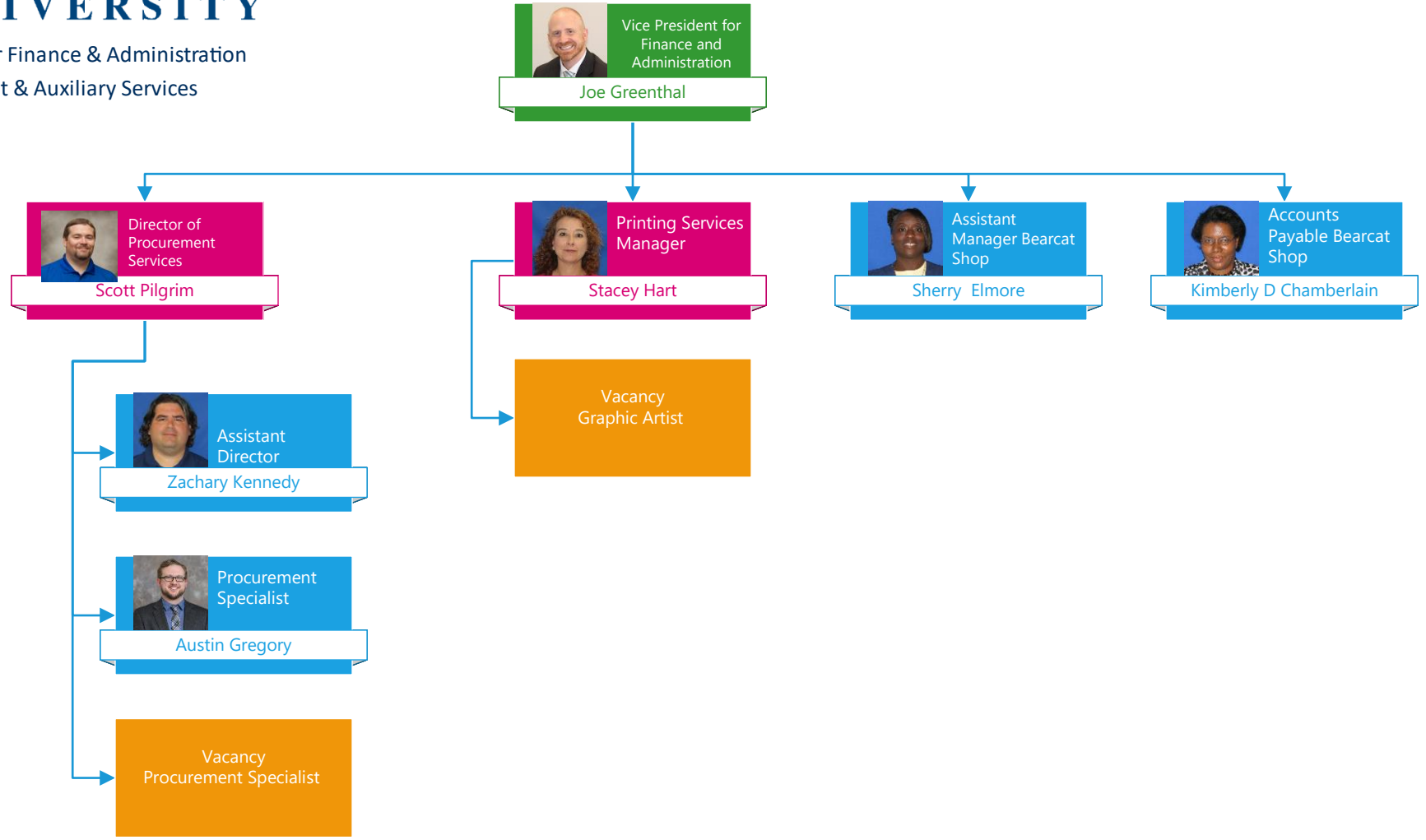



Vice President for Finance & Administration
Special Events

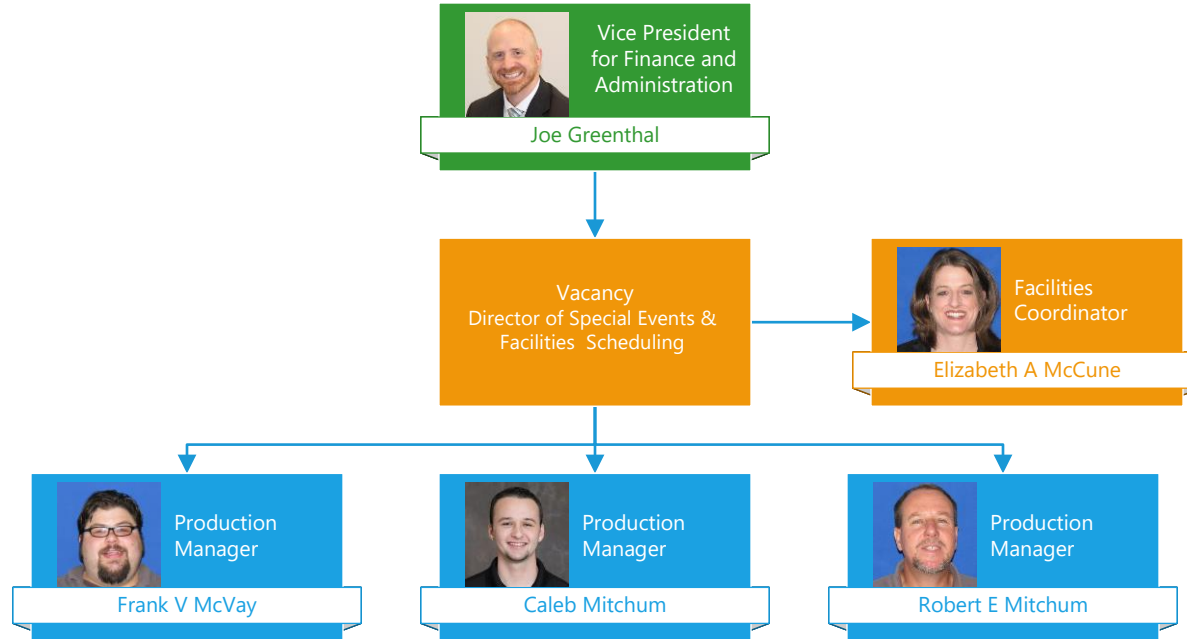

Vice President for Student Affairs

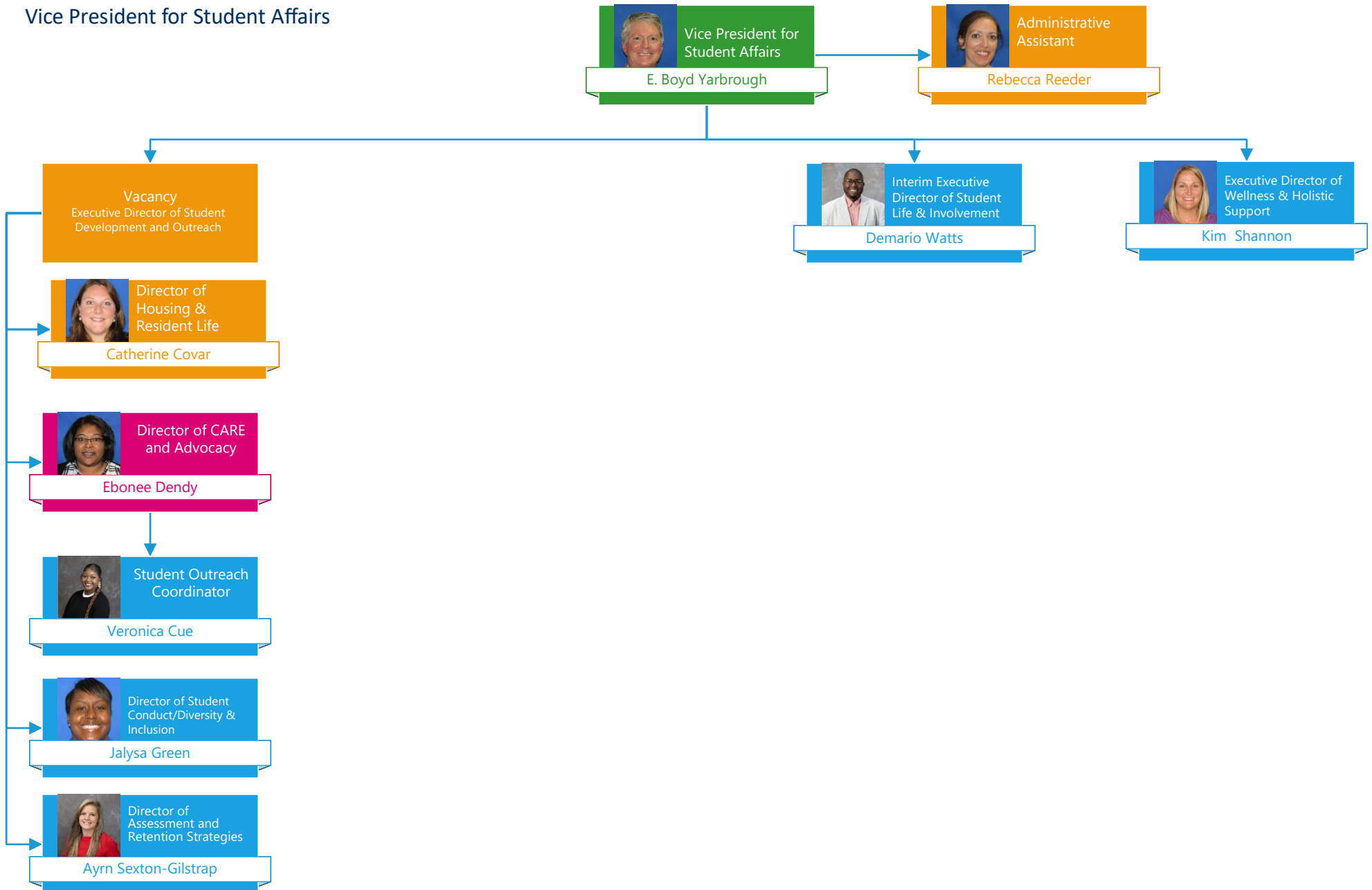



Vice President for Student Affairs
Campus Recreation & Intramurals

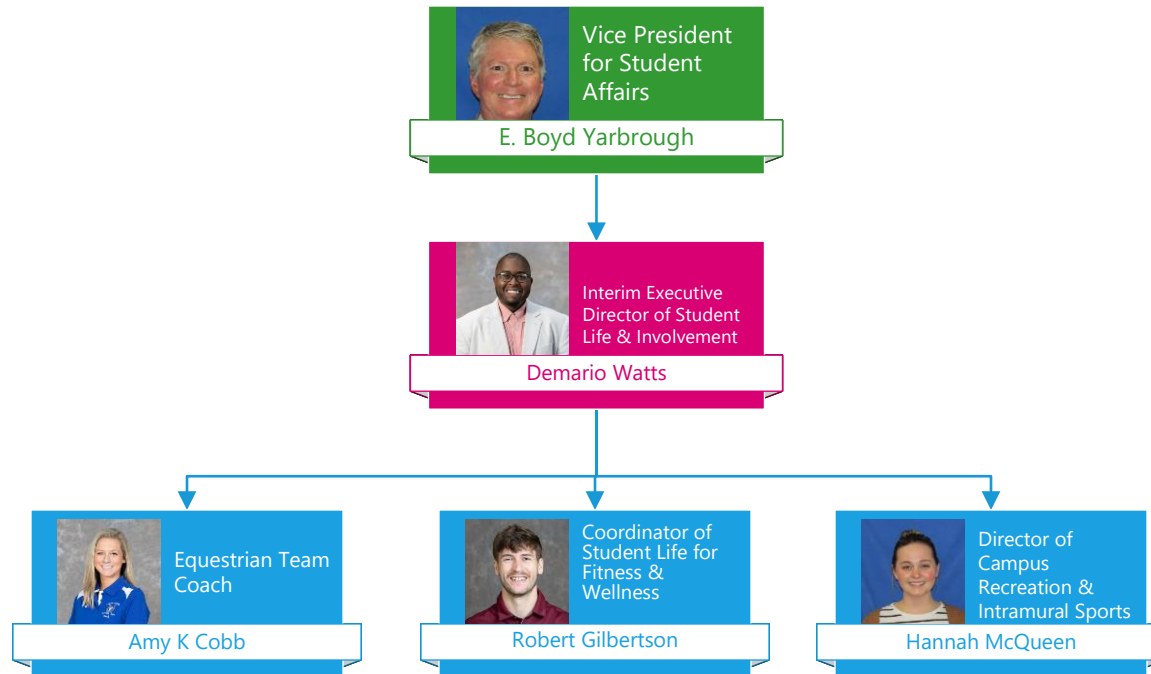



Vice President for Student Affairs
Career Services



Vice President
for Student
Affairs

E. Boyd Yarbrough



Interim Executive
Director of Student
Life & Involvement

Demario Watts

Vacancy
Director of Career Services



Employment
Coordinator

Courtney Carpenter



Vice President for Student Affairs
Housing & Residence Life

Vice President for Student Affairs
E. Boyd Yarbrough

Vacancy
Executive Director of Student Development and Outreach

Director of Housing & Resident Life
Catherine Covar

Vacancy
Associate Director of Housing & Residence Life

Customer Relations & Specialized Assignments
Anna Johnson

Vacancy
Resident Hall Monitor

Resident Hall Monitor
Patricia Clark

Resident Hall Monitor
Seth Mundy

Assistant Director Residence Life, Living & Learning
Joseph Plyer

Area Coordinator
Hailey Ouzts

Area Coordinator
Sydney Stanley

Transportation Coordinator
Christy Simpkins

Bus Driver
Ronya Quarles



Vice President for Student Affairs
Student Activities



Vice President
for Student
Affairs

E. Boyd Yarbrough



Interim Executive
Director of Student
Life & Involvement

Demario Watts

Vacancy
Assistant Director of Student Life for
Programming and Events



Coordinator of
Student Life for
Fraternities &
Sororities

Mary-Katherine Lukas



Coordinator of Student
Life and Special Events

Sierra Hevel



Vice President for Student Affairs
Wellness Center

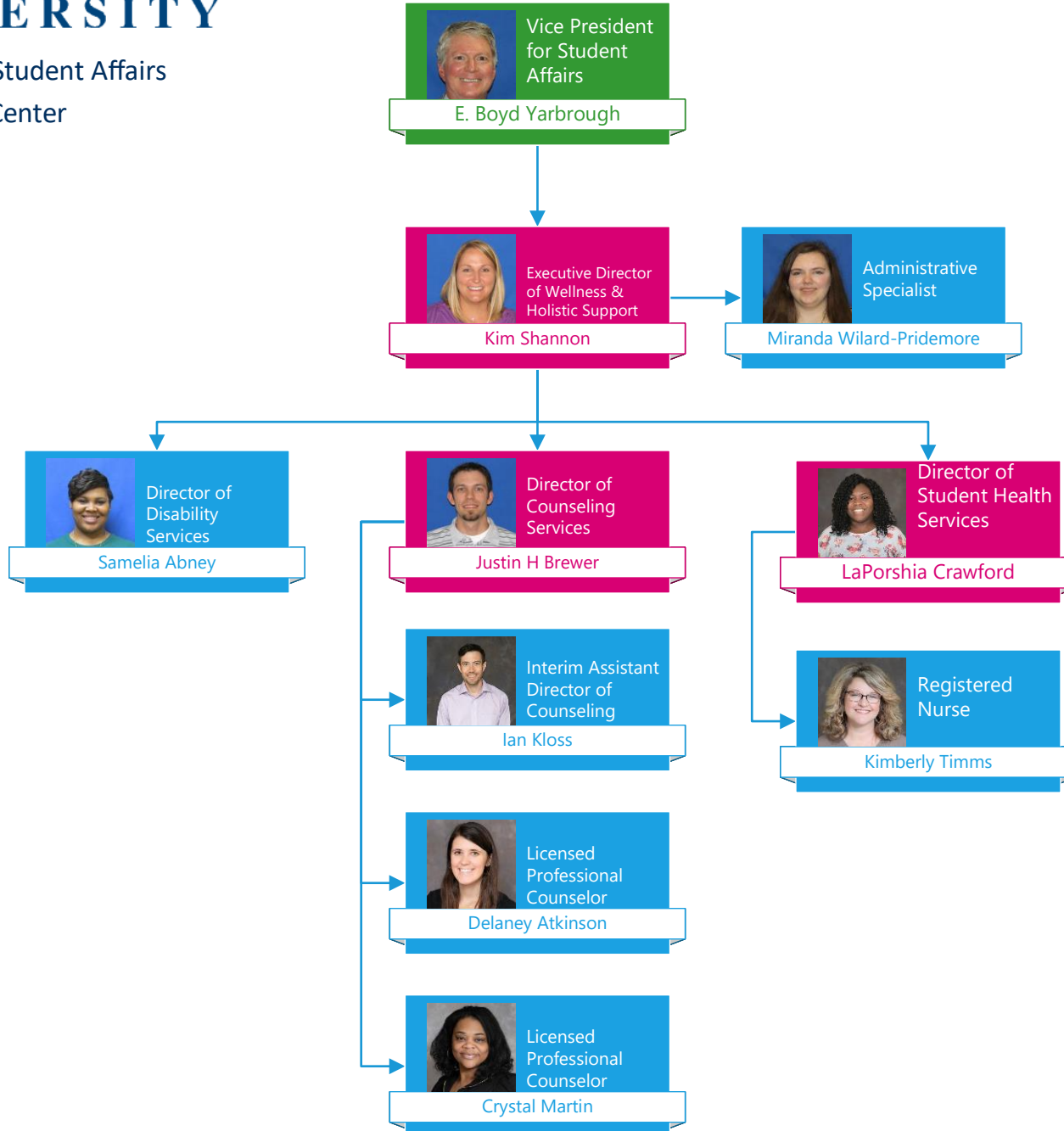

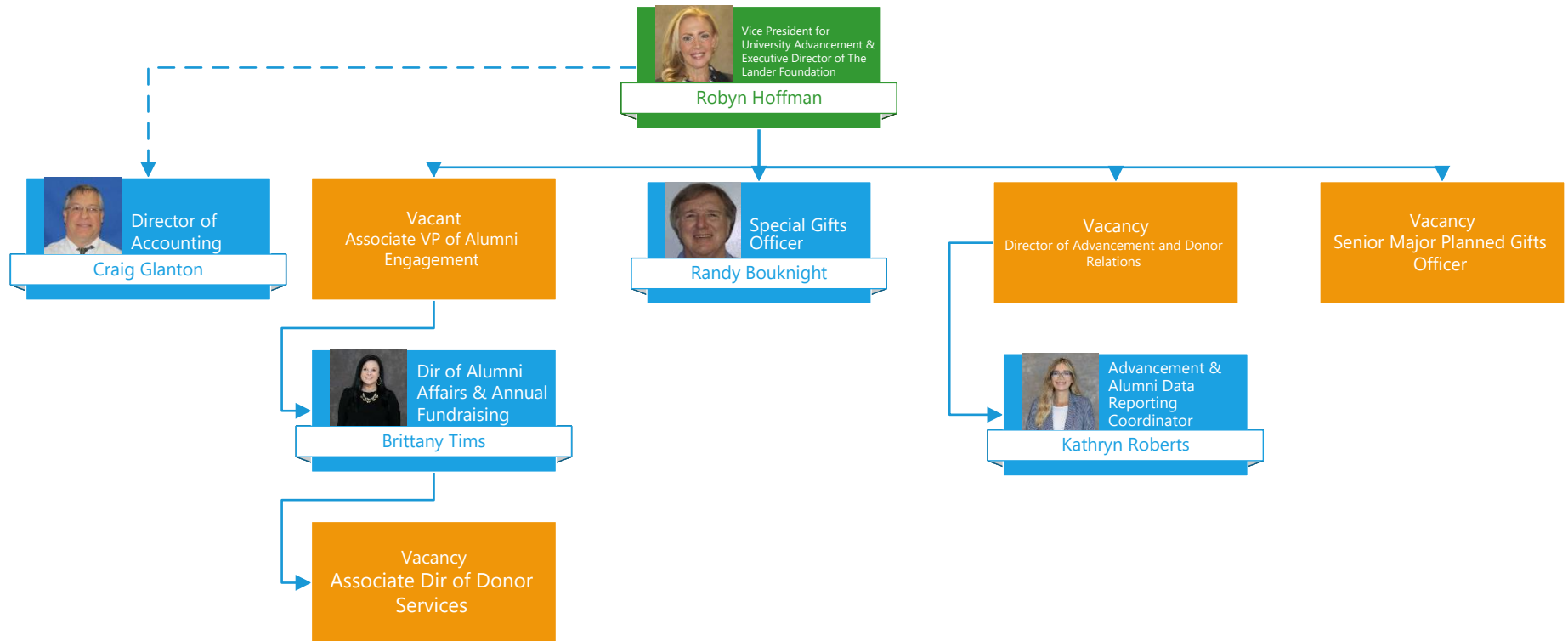



Vice President for Governmental Relations
University Relations & Publications



VP for Strategic Initiatives & Chief of Staff
Adam Taylor



Assistant Vice President for University Relations & Publications
Megan C Price



Designer
Bonner Abercrombie



Staff Writer
Karen Petit



Campus Photographer/
Dept Assistant
Laura Wood



Project Coordinator
Graham Duncan



Marketing & Brand Strategist
Madison Herig



Digital Content Editor
Dawn Lewis



Assistant Director of University Relations
Deb Nygro



Digital Content Producer
Natalie Hinson



Videographer
James Hicklin, III



Staff Writer
Lindsey Hodges