

LANDER BEARCATS
SOCCER



2011 RECRUITING GUIDE



Experienced Lady Bearcats picked fifth in Peach Belt

The 2011 Lander women's soccer squad will go down in history as the team that gets to open the school's new Jeff May Complex. Lady Bearcats coach Chris Ayer calls this distinction a real honor.

Although the Lady Bearcats actually open their season at home Thursday versus Wingate on the field that they have called home for years, they will be the first team to have an official game at the May Complex as the opener of a women's and men's soccer double-header Sept. 7 versus rival Erskine College.

"We are extremely excited about the Jeff May Complex," Lander coach Chris Ayer said. "It is an incredible facility and has elevated our already good facilities into a great one. The details in this facility are top notch and really make a nice intricate setting for a soccer match."

The Lady Bearcats are coming off a season in which they finished 9-7-1 overall and 4-5-1 in the Peach Belt Conference. Ayer is entering his sixth season as coach, having posted a 44-37-4 career record at Lander.

The first match at the May Complex is highly anticipated.

"The girls love the surface and look forward to calling the May Complex home," Ayer said. "Being the first team to open the complex is an honor and it is going to be nice to share that with the men's soccer program."

"It is a great opportunity to show everyone that Lander University and the Greenwood community have something new to be proud of. It's also Erskine. It's going to be a great day."

The senior class of 2010 was the winningest in Lander women's soccer program history, posting a four-year record of 40-25-4. But while that class has moved on, plenty of solid, experienced players return for the 2011 season including junior preseason All-Peach Belt playmaker Jamie Shaw (Columbia) and her sister sophomore Danielle Shaw, who was Lander's Most Valuable Player in 2010.

Also returning are co-captains senior Christina Barbour (Mooresville, N.C.) and junior Kendall Couch (Tifton, Ga.), as well as senior goalkeeper Chelsea Beetch (Palmer, Alaska), and seniors Katie Finkle (Chattanooga, Tenn.) and Carly Murray (Uniontown, Ohio).

Also returning are juniors Sam Vickers (Irmo, S.C.), Brianna Pagano (Deer Park, Ill.), Lara Middlebrook (Waxhaw, N.C.), Lauren McDonald (Cooper City, Fla.), and Casi Jones (West Columbia, S.C.), and sophomores Nina Morales (North Augusta, S.C.), Jenny Peterson (Del Ray Beach, Fla.), and Jean Weisner (Hilton Head, S.C.).

Big senior losses from last year include Christin Moss, who is a student-assistant coach with the team this year; starting defenders Rachel Datz and Ashton Tatum, and Jessica Skowron, Kasie Sears, Kat Lyytikainen, Kelley Maupin, Georgia Mahon and Katherine Baltz.

Moss, Datz, Tatum, Skowron and Maupin started the majority of the games during their four years in the program, producing a school record of 13 wins in 2007 and 11 victories in 2009.

Continued on next page



Coach Chris Ayers cheers the team on from the sideline. (Shawn Knox photo)

Chris Ayer, Head Coach

Chris Ayer became the first full-time women's soccer coach in the nine-year history of the program when he was hired in May 2006.

He was named 2007 Peach Belt Conference Coach



*Chris Ayer
Head Coach*

of the Year after leading the Lady Bearcats to their best record — 13-5 — in school history.

Ayer came to Lander from Coker College, where he was the head women's soccer coach from 2002-06 and doubled as the head men's soccer coach since 2003. Ayer holds a USSF "A" license. For the past thirteen summers he has served as a senior staff coach at the Ralph Lundy Soccer Academy.

Ayer, a native of Columbia, S.C., earned his bachelor's degree in biology from

David Lipscomb (Tenn.) University and played for the Bison's soccer team.

After graduating from Lipscomb, Ayer spent two years as an assistant coach for his alma mater's men's and women's soccer teams, while earning his Master's degree in instructional leadership.

Ayer has served as a staff coach for the Region II ODP for the past two years.

Chris is married to the former Kristen Plummer of Nashville, Tenn., and they have one son, Zachary Thomas.



Lady Bearcats to play in new Jeff May Complex in 2011

Continued from previous page

"We lost some seniors, but we have a lot of pieces coming back and a good group (of newcomers)," Ayer said.

Incoming freshmen include goalkeepers Kelsey Blair (Fort Mill, S.C.) and Kristen Rahl (Raleigh, N.C.), Miranda Barker (Thomson, Ga.), Casey Black (Woodruff, S.C.), Sarah Piechocki (Coral Springs, Fla.), and Hilary Ferguson (Charleston, S.C.). Also joining the team is Appalachian State transfer Kimberly Kesler (Spartanburg, S.C.).

Beetch is the incumbent goalkeeper and is in a battle with Rahl, while Blair is recovering from an injury suffered in the spring. Beetch played in eight games last fall as a backup to Baltz,

making four starts. Beetch allowed six goals and made 24 saves in 485 minutes and 11 seconds of action. The Alaskan had one shutout against Flagler College last year, and posted five shutouts as a sophomore in 2009.

"It's a good competition," Ayer said of the goalkeeper position. "Chelsea is solid. I hope she has a good year."

Lander's defense will have some new faces in the starting lineup with Datz and Tatum no longer patrolling the back. Danielle Shaw and Sam Vickers return to the defense as starters with Finkle, Weisner, McDonald and Ferguson in the mix for the other two spots. Also being considered in the back is Murray, a midfielder in 2010.

"We are toying with the possibility of putting Carly Murray back there," Ayer confirmed. "She is such a good player and is so diverse. She brings something different to that position. Hilary Ferguson has had a good camp. Katie Finkle, Murray and Jean Weisner have all played well. These are some tough decisions that we have to make."

Middlebrook and Couch head the midfield as returning starters with Peterson, Piechocki and Black battling for playing time. Couch was Lander's second leading scorer last season with five goals to go along with three assists, while Middlebrook had two goals and two assists.

"It's probably the most depth in the midfield that I've had in a long time," Ayer said.

The Lady Bearcats have plenty of playmakers up front, led by Jamie Shaw (eight goals and three assists in 2010) and Barbour (four goals, two assists). Other forwards include Morales, Jones, Pagano, Barker and Kesler.

"It's a solid group," Ayer said. "There is lots of depth and they are working hard. There is a lot of talent and versatility."

Shaw was second team All-Peach Belt last fall and is one of the best athletes in the conference, even playing three games at goalkeeper where she allowed three goals and had 11 saves in 114 minutes and 42 seconds. A transfer from East Carolina University's basketball program, Shaw led Lander in scoring in 2010.

"She has all the attributes to get it done and she is a very good player," Ayer said of Shaw.

Very few starting positions or roles were nailed down a week before the season was to start, and Ayer said more position changes could come.

"You've got to get your best 11 on the field. We might have to move some people around," he said. "The competition is making us better. It pushes the kids every day, and when you have your best players working hard, that rubs off on the rest of the team."

Ayer said his players are in the best physical shape as a group that he has had at Lander.

"It's the first time that I have ever had every kid on the team field-wise pass the test, and it was the toughest fitness test I have ever had," Ayer said. "The team lifted the kids who were struggling."

Lander's non-conference schedule includes Wingate, Erskine, Anderson University, Mars Hill and Carson-Newman. Also on the non-league slate is a game this Saturday at Coker College, where Ayer formerly coached. It will be Ayer's first trip back as an opposing coach.

"Our non-conference schedule will help us get prepared for the Peach Belt, which is arguably the best conference in the country," Ayer said. "You can't take a day off in our conference."

Armstrong Atlantic is the preseason favorite to win the Peach Belt, according to the coaches poll. The Lady Bearcats also open their Peach Belt schedule at Armstrong on Sept. 10.

Columbus State is picked second in the poll, followed by North Georgia, UNC Pembroke and Lander fifth.

"I always embrace the underdog role because that always gives us something to shoot for," Ayer said. "We haven't proven anything yet, but we are working hard to accomplish our goals. And our goal is to just get better every day."

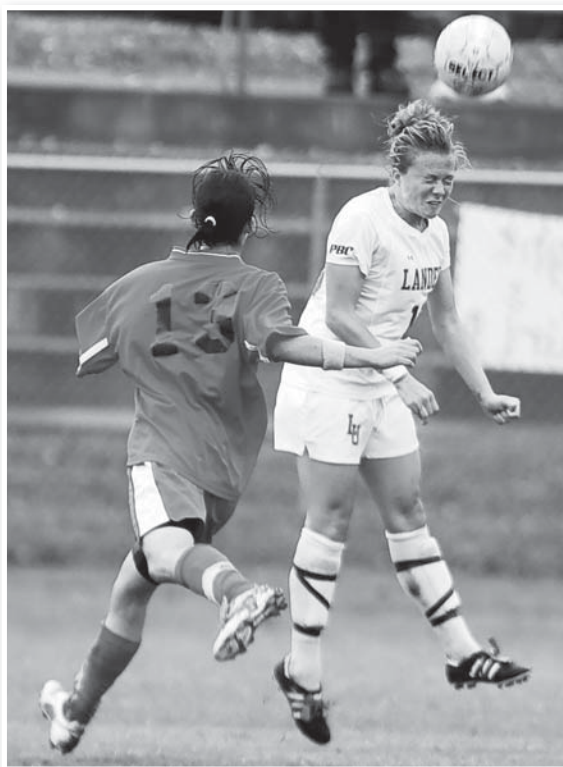

Rachel Datz goes up for a header during a 2009 contest against rival Clayton State. (Shawn Knox photo)



2011 Lander Women's Soccer Roster



#0 Kelsey Blair
GK • Fr.
Fort Mill, S.C.



#01 Kristen Rahl
GK • Fr.
Raleigh, N.C.



#1 Chelsea Beetch
GK • Sr.
Palmer, Alaska



#2 Laura Middlebrook
MDF • Jr.
Waxhaw, N.C.



#3 Miranda Barker
FWD • Fr.
Thomson, Ga



#4 Christina Barbour
FWD • Sr.
 Mooresville, N.C.



#5 Kimberly Kesler
FWD • Fr.
Moore, S.C.



#7 Danielle Shaw
MDF • So.
Columbia, S.C.



#8 Nina Morales
FWD • So.
North Augusta, S.C.



#9 Casey Black
MDF • Fr.
Woodruff, S.C.



#10 Casi Jones
FWD • Jr.
W. Columbia, S.C.

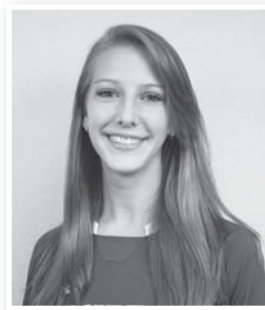

#11 Carly Murray
MDF/F • Sr.
Uniontown, Ohio



#12 Jean Weisner
DEF • So.
Hilton Head, S.C.



#13 Lauren MacDonald
FWD/D • Jr.
Cooper City, Fla.



#14 Jamie Shaw
GK/DF • Jr.
Columbia, S.C.



#15 Hilary Ferguson
DEF • Fr.
Charleston, S.C..



2011 Lander Women's Soccer Roster



#16 Kendall Couch
MDF • Jr.
Tifton, Ga.



#17 Sam Vickers
DEF • Jr.
Irmo, S.C.



#20 Jenny Peterson
DEF/MDF • So.
Del Ray Beach, Fla



#22 Sarah Piechocki
MDF • Fr.
Coral Springs, Fla.



#24 Katie Finkle
DEF • Sr.
Chattanooga, Tenn.



#25 Brianna Pagano
FWD • Jr.
Deerpark, Ill.



Christian Moss
Student Assistant

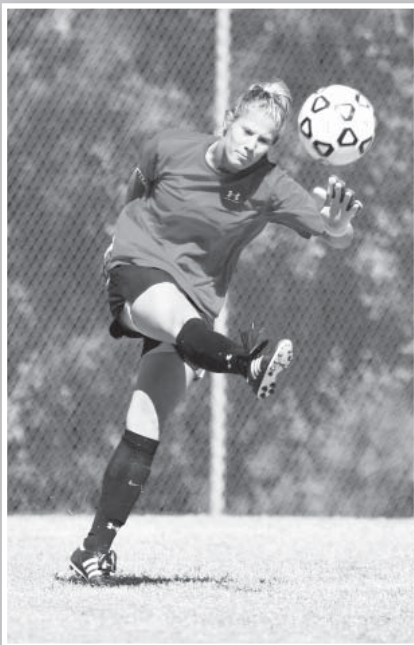

Chelsea Beetch sends the ball downfield against Flagler. (photo by Dyann Busse)



Jamie Shaw heads the ball upfield against Flagler. (photo by Dyann Busse)

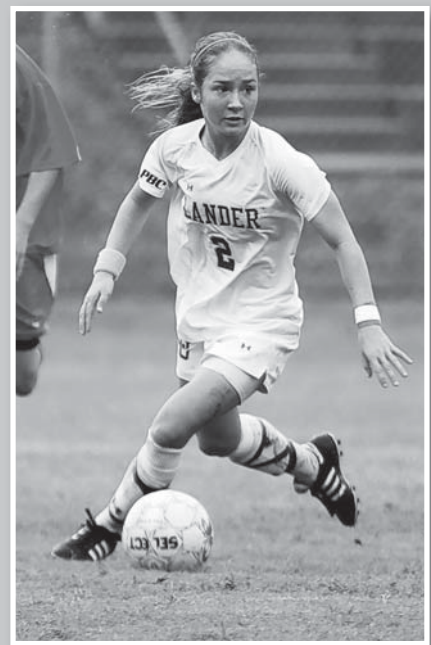

Lara Middlebrook (2) looks for a player to pass to.



2011 Women's Soccer Roster

Numerical Roster

No.	Name	Pos.	Yr.	Hometown/Previous School
0	Kelsey Blair	GK	Fr.	Fort Mill, S.C./Nations Ford H.S.
01	Kristen Rahl	GK	Fr.	Raleigh, N.C./
1	Chelsea Beetch	GK	Sr.	Palmer, Alaska/Coker College
2	Lara Middlebrook	M	Jr.	Waxhaw, N.C./Weddington H.S.
3	Miranda Barker	F	Fr.	Thomson, Ga./Thomson H.S.
4	Christina Barbour	F	Sr.	Mooresville, N.C./Lake Norman H.S.
5	Kimberly Kesler	F	Fr.	Spartanburg, S.C./Dorman H.S.
7	Danielle Shaw	M	So.	Columbia, S.C./Cardinal Newman H.S.
8	Nina Morales	F	So.	North Augusta, S.C./Midland Valley H.S.
9	Casey Black	M	Fr.	Woodruff, S.C./Woodruff H.S.
10	Casi Jones	F	Jr.	West Columbia, S.C./Airport H.S.
11	Carly Murray	M/F	Sr.	Uniontown, Ohio/Green H.S.
12	Jean Weisner	D	So.	Hilton Head, S.C./Hilton Head H.S.
13	Lauren MacDonald	F/D	Jr.	Cooper City, Fla./Cooper City H.S.
14	Jamie Shaw	GK/M	Jr.	Columbia, S.C./Spring Valley H.S.
15	Hilary Ferguson	D	Fr.	Charleston, S.C./West Ashley H.S.
16	Kendall Couch	M	Jr.	Tifton, Ga./Tifton H.S.
17	Sam Vickers	D	Jr.	Irmo, S.C./Dutch Fork H.S.
20	Jenny Peterson	D/M	So.	Del Ray Beach, Fla./Park Vista H.S.
22	Sarah Piechocki	M	Fr.	Coral Springs, Fla./Douglass H.S.
24	Katie Finkle	D	Sr.	Chattanooga, Tenn./UT-Chattanooga
25	Brianna Pagano	F	Jr.	Deerpark, Ill./Barrington H.S.

Head Coach: Chris Ayer, Lipscomb University '99

Student Assistant Coach: Christin Moss

Follow Lander Soccer at:

www.landerbearcats.com





2010 Final Statistics

RECORD:	OVERALL	HOME	AWAY	NEUTRAL
ALL GAMES	9-7-1	4-2-1	5-4	0-1
CONFERENCE	4-5-1	2-2-1	2-3	0-0
NON-CONFERENCE	5-2	2-0	3-1	0-1

Date	Opponent	Score	Att.	#	Player	gp	g	a	pts	sh	sh%	sog	sog%	gw	pk-att
Sep 02	at WMENNGU	W	3-1	14	Shaw, Jamie	16	8	3	19	49	.163	25	.510	2	1-1
Sep 04	at Wingate	W	2-0	4	Barbour, Christina	17	4	2	10	41	.098	17	.415	2	0-0
Sep 08	at Erskine College	W	2-0	16	Couch, Kendall	17	5	3	13	32	.156	16	.500	1	0-1
* Sep 11	#16 ARMSTRONG ATLANTIC	Lot	2-3	2	Middlebrook, Lara	16	2	2	6	22	.091	5	.227	0	0-0
Sep 14	ANDERSON	W	2-1	8	Morales, Nina	17	1	1	3	18	.056	11	.611	0	0-0
* Sep 17	at #4 Columbus State U.	L	0-2	18	Skowron, Jessica	16	2	1	5	13	.154	8	.615	0	0-0
Sep 19	vs Tampa-Women	Lot	1-2	3	Maupin, Kelley	15	1	0	2	12	.083	7	.583	0	0-0
Sep 22	CONVERSE COLLEGE	W	4-0	9	Moss, Christin	9	3	0	6	9	.333	6	.667	0	1-1
* Sep 25	NORTH GEORGIA	L	1-2	6	Lyytikainen, Kat	16	1	0	2	9	.111	5	.556	1	0-0
* Sep 29	at Georgia College	L	1-2	11	Murray, Carly	14	1	0	2	8	.125	6	.750	0	0-0
* Oct 02	GEORGIA SOUTHWESTERN	W	2-0	15	Datz, Rachel	16	0	3	3	8	.000	3	.375	0	0-0
* Oct 09	FLAGLER	W	1-0	17	Vickers, Sam	17	2	0	4	6	.333	4	.667	2	0-0
* Oct 13	at USC Aiken	W	4-2	25	Pagano, Brianna	5	0	0	0	6	.000	1	.167	0	0-0
* Oct 16	UNC PEMBROKE	To2	0-0	7	Shaw, Danielle	17	0	1	1	5	.000	2	.400	0	0-0
* Oct 23	at Univ. of Montevallo	L	1-3	10	Jones, Casi	11	0	0	0	4	.000	3	.750	0	0-0
* Oct 30	at Clayton State	W	4-1	23	Hall, Charlotte	6	0	0	0	4	.000	1	.250	0	0-0
Nov 02	at #12 Columbus State U.	L	0-5	19	Mahon, Georgie	9	0	1	1	4	.000	0	.000	0	0-0
				12	Hirt, Kristie	10	0	0	0	3	.000	1	.333	0	0-0
				27	Weisner, Jean	3	0	0	0	2	.000	2	1.000	0	0-0
				24	Finkle, Katie	13	0	0	0	2	.000	0	.000	0	0-0
				22	Towne, Casey	9	0	0	0	1	.000	1	1.000	0	0-0
				20	Sears, Kasie	5	0	0	0	1	.000	1	1.000	0	0-0
				1	Beetch, Chelsea	8	0	0	0	0	.000	0	.000	0	0-0
				5	Vertefeuille, Ashley	2	0	0	0	0	.000	0	.000	0	0-0
				26	Peterson, Jenny	7	0	0	0	0	.000	0	.000	0	0-0
				21	Tatum, Ashton	17	0	1	1	0	.000	0	.000	0	0-0
				01	Baltz, Katherine	12	0	0	0	0	.000	0	.000	0	0-0
					Total	17	30	18	78	259	.116	125	.483	8	2-3
					Opponents	17	24	18	66	167	.144	88	.527	7	0-0

TEAM STATISTICS	LU	OPP
SHOT STATISTICS		
Goals-Shot attempts	30-259	24-167
Goals scored per game	1.76	1.41
Shot pct.	.116	.144
Shots on goal-Attempts	125-259	88-167
SOG pct.	.483	.527
Shots/Game	15.2	9.8
CORNER KICKS	93	68
PENALTY KICKS	2-3	0-0
PENALTIES		
Yellow cards	7	11
Red cards	0	1
ATTENDANCE		
Total	1386	1940
Dates/Avg Per Date	7/198	9/216
Neutral Site #/Avg	1/58	

#	Goalle	GP	Min.	GA	GAAvg	Saves	Pct	W-L-T	Sho
1	Beetch, Chelsea	8	485:11	6	1.11	24	.800	3-3-0	1
01	Baltz, Katherine	12	957:29	15	1.41	36	.706	5-3-1	4
14	Shaw, Jamie	3	114:42	3	2.35	11	.786	0-1-0	0
	Total	17	1557:22	24	1.39	71	.747	8-7-1	7
	Opponents	17	1557:22	30	1.73	100	.769	7-8-1	3

Goals by Period	1st	2nd	OT	OT2	Total
Lander	16	14	0	0	30
Opponents	10	12	2	0	24

Shots by Period	1st	2nd	OT	OT2	Total
Lander	124	128	4	3	259
Opponents	76	87	3	1	167

Saves by Period	1st	2nd	OT	OT2	Total
Lander	34	36	0	1	71
Opponents	45	51	2	2	100

Corners by Period	1st	2nd	OT	OT2	Total
Lander	38	52	2	1	93
Opponents	39	28	0	1	68

Fouls by Period	1st	2nd	OT	OT2	Total
Lander	65	67	2	0	134
Opponents	69	52	2	0	123





Scores from the Past

1998 (1-13)

George Sugden

Francis Marion.....	0	7	L
Newberry.....	0	2	L
USC Aiken.....	0	6	L
Limestone.....	0	2	L
North Greenville.....	0	1	L
Clayton State.....	0	2	L
Pfeiffer.....	0	4	L
North Florida.....	1	7	L
Gardner-Webb.....	0	5	L
Piedmont.....	0	8	L
Carson Newman.....	0	10	L
North Alabama.....	1	8	L
Erskine.....	0	4	L
Converse.....	3	0	W

1999 (9-8-1)

George Sugden

West Florida.....	1	3	L
Coker.....	6	1	W
Charleston Southern.....	0	5	L
North Greenville.....	4	0	W
North Alabama.....	2	1	W
Clayton State.....	3	1	W
Limestone.....	3	2	W
Anderson.....	2	0	W
Wingate.....	4	2	W
Gardner-Webb.....	1	3	L
USC Aiken.....	1	1	T
Piedmont.....	0	3	L
Erskine.....	0	2	L
Converse.....	2	0	W
Presbyterian.....	0	3	L
Newberry.....	0	1	L
Alabama/Huntsville.....	2	1	W
Francis Marion.....	0	4	L

2000 (7-10)

George Sugden

North Florida.....	0	6	L
Anderson.....	3	1	W
Newberry.....	4	0	W
Spelman.....	12	0	W
Wingate.....	0	4	L
Gardner-Webb.....	2	3	L
Coker.....	1	0	W
USC Aiken.....	2	3	L
Francis Marion.....	0	7	L
Converse (OT).....	1	0	W
USC Spartanburg.....	1	3	L
Limestone.....	5	0	W
Erskine.....	0	3	L
Presbyterian.....	0	5	L
North Greenville.....	6	0	W
Clayton State (OT).....	1	2	L
USC Aiken.....	0	4	L

2001 (7-10-1)

George Sugden

Converse.....	2	0	W
Francis Marion.....	1	3	L
Northwood.....	1	3	L
UNC Pembroke.....	3	2	W
Erskine.....	1	2	L
Newberry.....	3	2	W
Tusculum.....	0	4	L
Lee-McRae.....	1	4	L
USC Aiken.....	2	2	T
North Florida.....	0	3	L
Mars Hill.....	5	1	W
USC Spartanburg.....	0	1	L
Coker.....	4	0	W
Presbyterian.....	1	3	L
Spelman.....	8	0	W

2003 (8-9-1)

George Sugden

Newberry.....	2	0	W
Mars Hill.....	3	2	W
Queens.....	3	2	W
Wingate.....	1	5	L
USC Spartanburg.....	0	3	L
Catawba.....	0	2	L
Kennesaw.....	0	3	L
Clayton State.....	1	0	W
Limestone.....	3	2	W
USC Aiken.....	2	1	W

Anderson.....	4	1	W
Clayton State.....	0	2	L
Clayton State.....	0	3	L

2002 (7-10-1)

George Sugden

Northwood.....	1	0	W
Mars Hill.....	1	2	L
Spelman.....	10	0	W
Wingate.....	0	2	L
Kennesaw State.....	0	2	L
USC Aiken (OT).....	0	0	T
Converse.....	4	1	W
Francis Marion.....	0	4	L
UNC Pembroke.....	3	1	W
USC Spartanburg (2OT).....	1	0	W
North Florida.....	1	3	L
Newberry.....	3	0	W
Clayton State.....	0	2	L
Presbyterian.....	1	5	L
Pfeiffer.....	1	2	L
Erskine.....	1	2	L
Coker.....	1	0	W
Clayton State.....	1	4	L

2004 (6-7-4)

Van Taylor

Southern Wesleyan.....	6	1	W
Coker(2OT).....	0	0	T
Wingate.....	1	2	L
Erskine.....	6	2	W
UNC Pembroke(2OT).....	1	1	T
Anderson.....	2	0	W
Mars Hill.....	2	1	W
Georgia College(2OT).....	1	1	T
Newberry.....	3	4	L
North Florida(OT).....	2	1	W
Columbus State(2OT).....	0	0	T
Clayton State.....	0	4	L
USC Upstate.....	0	2	L
Converse.....	8	2	W
Francis Marion.....	0	1	L
USC Aiken(2OT).....	1	2	L
North Florida.....	0	3	L

2005 (6-8-3)

Van Taylor

Anderson.....	4	0	W
Erskine.....	1	3	L
Limestone.....	0	1	L
Wingate.....	0	3	L
Newberry.....	0	4	L
Armstrong Atlantic.....	2	5	L
Mars Hill.....	1	2	L



Chris Ayer
2006-10



George Sugden
1998-2003



Van Taylor
2004-05

Coaching Records

Name	Years	W	L	T	.Pct
George Sugden	1998-03	39	60	4	.398
Van Taylor	2004-05	12	15	7	.455
Chris Ayer	2006-2010	44	37	4	.541
Totals	1998-10	93	112	15	.457



Year-by-Year

Year	W	L	T
1998	1	13	0
1999	9	8	1
2000	7	10	0
2001	7	10	1
2002	7	10	1
2003	8	9	1
2004	6	7	4
2005	6	8	3
2006	4	12	0
2007	13	5	0
2008	7	9	1
2009	11	4	2
2010	9	7	1
Total:	95	112	15

Anderson.....	5	1	W
Clayton State.....	0	1	L
UNC Pembroke.....	0	3	L
Erskine (2OT).....	0	0	T
Francis Marion.....	0	7	L
Converse.....	3	1	W
North Florida.....	0	6	L
North Florida.....	0	4	L

North Georgia.....	5	1	W
Coker.....	6	0	W
Francis Marion.....	0	4	L
North Greenville.....	3	0	W
USC Upstate.....	4	0	W
Georgia College(2OT).....	2	2	T
Clayton State(2OT).....	0	0	T
UNC Pembroke(2OT).....	1	1	T
USC Aiken.....	3	0	W
Columbus State.....	0	3	L

Anderson.....	4	2	W
Erskine(2OT).....	3	2	W
Wingate.....	0	3	L
Armstrong Atlantic.....	0	6	L
Georgia College.....	0	5	L
USC Upstate.....	0	4	L
Mars Hill.....	1	4	L
Lincoln Memorial.....	1	3	L
North Greenville.....	1	0	W
Clayton State.....	0	4	L
USC Aiken.....	0	2	L
Georgia Southwestern.....	1	2	L
Limestone.....	0	1	L
UNC Pembroke.....	0	4	L
Columbus State.....	0	5	L
North Georgia(OT).....	1	0	W

2006 (4-12-0)

Chris Ayer

Anderson.....	3	0	W
Converse.....	4	0	W
Belmont Abbey.....	1	4	L
Wingate.....	2	1	W
USC Aiken.....	2	1	W

2007 (13-5-0)

Chris Ayer

Anderson.....	3	0	W
Converse.....	4	0	W
Belmont Abbey.....	1	4	L
Wingate.....	2	1	W
USC Aiken.....	2	1	W



Scores from the Past

North Georgia3 0 W	Wingate0 1 L	Wingate0 0 T	Wingate2 0 W
Georgia College2 1 W	North Greenville2 0 W	Armstrong Atlantic.....0 3 L	Erskine College2 0 W
Georgia SW7 1 W	USC Aiken2 1 W	Converse4 0 W	Armstrong Atlantic (OT).....2 3 L
Newberry0 2 L	North Georgia1 6 L	North Greenville2 1 W	Anderson2 1 W
UNC Pembroke1 0 W	Georgia College0 1 L	North Georgia3 1 W	Columbus State0 2 L
Limestone.....2 1 W	Georgia SW2 0 W	Georgia College0 0 T	Tampa (OT).....1 2 L
Columbus State0 2 L	UNC Pembroke1 3 L	Georgia Southwestern5 1 W	Converse4 0 W
Mars Hill3 0 W	Mars Hill0 2 L	Flagler2 0 W	North Georgia1 2 L
Clayton State2 0 W	Columbus State0 5 L	USC Aiken1 0 W	Georgia1 2 L
North Greenville5 0 W	Limestone1 0 W	UNC Pembroke3 1 W	Georgia Southwestern2 0 W
Armstrong Atlantic.....0 6 L	Clayton State0 0 T	Columbus State1 2 L	Flagler1 0 W
UNC Pembroke2 0 W	Newberry0 2 L	Montevallo0 1 L	USC Aiken4 2 W
Armstrong Atlantic.....1 3 L	Armstrong Atlantic.....0 2 L	Clayton State4 0 W	UNC Pembroke (2OT).....0 0 T
	Georgia College0 2 L	Flagler1 0 W	Montevallo1 3 L
		Armstrong Atlantic.....1 2 L	Clayton State4 1 W
			Columbus State0 5 L
2008 (7-9-1)	2009 (11-4-2)	2010 (9-7-1)	
Chris Ayer	Chris Ayer	Chris Ayer	
Erskine4 1 W	Erskine5 0 W	North Georgia3 1 W	
Anderson1 0 W	Anderson3 0 W		
Converse4 0 W			

Against All Opponents

School	W	L	T	School	W	L	T
Alabama/Huntsville	1	0	0	Mars Hill	3	3	0
Anderson	8	1	0	Montevallo	0	2	0
Armstrong Atlantic	0	5	0	Newberry	4	4	0
Carson Newman	0	1	0	North Alabama	1	1	0
Catawba	0	1	0	North Florida	1	7	0
Charleston Southern	0	1	0	North Georgia	4	1	0
Clayton State	4	8	1	North Greenville	5	1	0
Coker	6	0	1	Northwood	1	1	0
Columbus State	0	5	1	Pfeiffer	0	2	0
Converse	9	0	0	Piedmont	0	1	0
Erskine	4	6	1	Presbyterian	0	4	0
Flagler	3	0	0	Queens	1	0	0
Francis Marion	1	7	0	Southern Wesleyan	1	0	0
Gardner-Webb	0	3	0	Spelman	3	0	0
Georgia College	0	2	3	Tusculum	0	1	0
Georgia Southwestern	2	1	0	Tampa	0	1	0
Kennesaw State	0	2	0	USC Aiken	3	5	3
Lee-McRae	0	1	0	UNC Pembroke	3	2	3
Limestone	3	3	0	UNC Upstate	2	5	0
Lincoln Memorial	0	1	0	West Florida	0	1	0
				Wingate	2	5	1



Christian Moss (9) fights for the ball against Peach Belt rival Flagler. (photo by Dyann Busse)



Join the
Bearcat Club
Today!

Support Lander Athletics

Contact Steve Grogan @ 864-388-8351



All-Time Player List

Abrahamsen, Meredith - 2003-06
Anderson, April - 1999-2002
Anderson, Erica - 2001
Backlund, Sabrina - 2004-07
Baggett, Rachel - 2008-09
Baltz, Katherine - 2007-10
Barbour, Christina - 2007-10
Beatty, Kelly - 2004-06
Beetch, Chelsea - 2009-10
Bennett, Jill - 2000-03
Bishop, Alexandria - 2008
Boatwright, Julia - 2003-05
Boerner, Kelly - 2000
Bond, Ashleye - 2003
Booth, Raven, 2007
Brandon, Erin - 1998-2001
Breon, Annette - 1998
Buckner, Casey - 1999-2002
Bulinsky, Nicole - 2001-05
Burnett, Sarah - 2003-06
Camere, Andrea - 2008
Carroll, Beth - 1999-2001
Case, Rachel - 1998-99
Castillo, Michelle - 2004
Casto, Tianna - 2000-03
Clontz, Elizabeth - 1998-2000
Colombero, Corrie - 1998-99
Copeland, Stacy - 2005-07
Couch, Kendall - 2009-10
Culbertson, Kacy - 2004-07
Datz, Rachel - 2007-10
Dickson, Tina - 2005-06
Dorn, Amanda - 1998
Duncan, Katherine - 2003-06
Erickson, Cassie - 2008
Faber, Jen - 2000
Finkle, Katie - 2009-10
Finnberg, Jannica - 2004-08
Foster, Katie - 1998
Garcia, Olivia - 1998-2001
Garland, Richelle - 2003-04
Gaudet, Katie - 2003
Gilbert, Amanda - 2000-03
Givens, Jaclyn - 2007

Goldy, Elise - 2003-06
Greene, Jamie - 1998
Hagan, Courtney - 1998-99
Hakola, Sini - 2005
Halford, Marissa - 1998
Hall, Charlotte - 2008-10
Hall, Kelsie - 2007
Hayes, Elizabeth - 1998-2001
Hayes, Rebecca - 2001-04
Henderson, Ryan - 1998-2001
Hesse, Erin, 2000-03
Hine, Rachael - 2005-08
Hirt, Kristie- 2010
Huckaby, Allison, 2000-03
Hunt, Abigail - 2008
Hutto, Erin - 2000
Jackson, Heather - 1998
Jackson, Taylor - 2009
Jaques, Jenny - 2001-02
Johannson, Gretchen - 1998
Johnson, Tara - 2009
Jones, Casey - 2009-10
Jordan, Megan - 1999-2002
Kergosian, Missy - 1999-2002
Kimbrell, D.J. - 1998
King, Ashlee - 1998-2001
King, Terri - 2003
Laird, Brianne - 2000-03
Lange, Christine - 2003-07
Lauver, Becky - 2003
Lewis, Charmaine - 1999
Lewis, Laura - 2003
Linnemann, Ali - 2004-05
Livernois, Noel - 2003-05
Lyons, Sarah - 1998
Lyytikainen, Katrina - 2008-10
MacDonald, Lauren - 2009
Magnani, Monica - 2007
Mahon, Georgie - 2007-10
Malcolm, Bronia - 1999
Maupin, Kelly - 2007-10
McCann, Polly - 1998-99
McClendon, Jessica - 2006
McCormick, Tammie - 2005-06

McSwain, Amanda - 2001-02
Middlebrook, Lara - 2009-10
Moss, Christin - 2007-10
Morales, Nina- 2010
Mullinax, Tarah - 2000-03
Murray, Carly - 2008-10
Nicholson, Kristin - 2007
Opitz, Tracy - 2003-06
Pagano, Brianna - 2009-10
Patterson, Katie - 2006
Peterson, Jenny- 2010
Pettus, Jennifer - 1999
Phelps, Janeen - 2001
Polhamus, Annie - 2008
Pritchard, Valerie - 1999-2002
Rasor, Tracy - 1998
Reid, Aisha - 2006-07
Reid, Ayana - 2006
Richardson, Anna - 1998
Robinson, Minnie - 1998
Rogers, Julia - 2008
Rowe, Stephanie - 1998
Schearer, Aly - 2009
Schliesman, Jamie, 1999-2000
Sears, Kasie - 2009-10
Shaw, Jamie - 2009-10
Shaw, Danielle- 2010
Shelton, Ashley - 2002
Skowron, Jessica - 2007-10
Smith, Dani - 2006-09
Smith, Val - 2007
Staropoli, Kerri - 1999-2000
Stutts, Lauren - 1999-2002
Tatum, Ashton - 2007-10
Thomas, Heather - 2006
Timmerman, Ashley - 2002-05
Towne, Casey- 2010
Vickers, Sam - 2009-10
Vertefeuille, Ashley- 2010
Wade, Christi - 2004-06
Wallace, Chrissie - 2006
Weisner, Jean- 2010
Zunio, Stefani - 2000





All-Time Records

Season Records

Games Played

18 - Meredith Abrahamsen, 2003; April Anderson, 2001, 2002; Sarah Burnett, 2003; Beth Carroll, 2001; Tianna Casto, 2001; Katherine Duncan, 2003; Jaclyn Givens, 2007; Elizabeth Hayes, 2001; Erin Hesse, 2002; Rachael Hine, 2007; Alison Huckaby, 2002, 2003; Jenny Jaques, 2002; Missy Kergosien, 2001; Brianne Laird, 2002; Noel Livernois, 2003; Kell-y Maupin, 2007; Christin Moss, 2007; Tarah Mullinax, 2003; Jessica Skowron, 2007; Lauren Stutts, 2001; Ashton Tatum, 2007; Ashley Timmerman, 2002, 2003

Goals Scored

Goals	Name, Year
13	Jannica Finnberg, 2004
10	Jannica Finnberg, 2007
10	Bronia Malcolm, 1999

Assists

Assists	Name, Year
8	Jannica Finnberg, 2007
8	Casey Buckner, 2000
8	Stacy Copeland, 2007

Points

Points	Name, Year
32	Jannica Finnberg, 2004
28	Jannica Finnberg, 2007
24	Casey Buckner, 2000

Shots

Shots	Name, Year
60	Jamie Shaw, 2009
49	Jamie Shaw, 2010
48	Jannica Finnberg, 2004

Goals Against

GA	Name, Year
11	Chelsea Beetch, 2009
15	Katherine Duncan, 2001
19	Ryan Henderson, 2000

Goals Against Avg.

GAA	Name, Year
0.73	Chelsea Beetch, 2009
1.23	Rachael Hine, 2007
1.79	Ryan Henderson, 2001

Saves

Saves	Name, Year
142	Katherine Duncan, 2002
140	Rachael Hine, 2006
125	Katherine Duncan, 2004

Career Records

Games Played

Games	Name, Year
68	April Anderson, 1999-2002
68	Rachael Hine, 2005-08
68	Ashton Tatum, 2007-10

Goals Scored

Goals	Name, Year
30	Jannica Finnberg, 2004-08
18	Casey Buckner, 1999-2002
17	Lauren Stutts, 1999-2002

Assists

Assists	Name, Year
21	Jannica Finnberg, 2004-08
13	Elise Goldy, 2003-06
12	April Anderson, 1999-2002

Points

Points	Name, Year
81	Jannica Finnberg, 2004-08
45	Casey Buckner, 1999-2002
43	Elise Goldy, 2003-06

Shots

Shots	Name, Year
169	Jannica Finnberg, 2004-08
109	Jamie Shaw, 2009-10
104	April Anderson, 1999-2002

Goals Against

GA	Name, Year
46	Ryan Henderson, 1998-2001 (2149 minutes)
93	Ashlee King, 1998-2001 (2661 minutes)
102	Rachael Hine, 2005-08 (5091 minutes)
110	Katherine Duncan, 2001-04 (5330 minutes)

Goals Against Average

GAA	Name, Year
1.80	Rachael Hine, 2005-08
1.85	Katherine Duncan, 2001-04
1.93	Ryan Henderson, 1998-2001

Saves

Saves	Name, Year
439	Katherine Duncan, 2001-04
297	Rachael Hine, 2005-08
226	Ashlee King, 1998-2001



Lander University at a Glance

Lander University has been providing educational and cultural opportunities to the people of Greenwood County since 1904, when Lander relocated to Greenwood from Williamston, S.C. Founded in Williamston in 1872 as a women's college, Lander is now a coeducational, state-assisted university offering majors, minors and emphases in more than 60 areas of study.

Among the degrees offered by Lander are the bachelor of arts, the bachelor of science, the M.Ed. in Montessori education and the M.A.T. with concentration in art.

Lander is fully accredited by the Commission on Colleges of the Southern Association of Colleges and Schools to award bachelor's and master's degrees. The following programs are accredited by their state and national accrediting agencies: athletic training, music, business administration, nursing, teacher education, Montessori program and visual arts.

Full-time enrollment is approximately 3,000 with a student body representing 29 states and 17 foreign countries. The College of Business and Public Affairs enrolls the largest number of majors, followed by the College of Education. Lander has an exceptionally strong science program, and more than 90 percent of those applying to medical school in recent years have been accepted. Students in Lander's engineering dual degree program have a 100 percent acceptance rate at Clemson.

Located in the heart of Greenwood, Lander serves as the cultural focal point of the area. Our Cultural Center houses Lander's Fine Arts programs and this state-of-the-art facility is also the home of the Greenwood-Lander Performing Arts series.

Events for community residents of all ages are hosted by the university. These include the Scholastic Art Awards Competition for junior and senior high school artists throughout South Carolina; a high school theatre festival and Fine Arts study tours.

Lander athletics teams have reaped honors at both the district and national levels, including 12 national championships in men's tennis. A member of the NCAA Division II, Lander plays in the Peach Belt Conference and sponsors teams in men's and women's basketball, golf, soccer and tennis; men's baseball; and women's softball and volleyball.

The university's 130,000-square-foot John Drum-

Lander Vice Presidents



Danny McKenzie
Academic Affairs



Adam Taylor
Governmental Relations



Glenda Ridgely
Business and Administration



Randy Bouknight
Student Affairs

mond Complex, which houses the Finis Horne Arena and the Joe V. Chandler Physical Education and Exercise Studies Center, opened in 1993, and basketball fans can watch the Bearcats play in the 2,500-seat arena.

The entrance to Lander, the 300-bed Centennial Hall dormitory and the Equestrian Center were recently completed. Lander has also recently redesigned and expanded the campus dining hall.

Construction on the Jeff May Complex, which will house the baseball, soccer, softball and tennis programs, is expected to be finished in Fall 2011.



Ralph Patterson
University Advancement



Lander Athletics Personnel



*Jeff May
Athletics Director*



*Chris Anderson
Baseball Assistant*



*Kent Atkins
Head Athletic Trainer*



*Chris Ayer
Women's Soccer*



*Chipper Bagwell
Assistant AD/Golf*



*Cheryl Bell
Assistant AD/SWA*



*Bryan Wells
Assistant Trainer*



*Reghan Boob
Assistant Trainer*



*Jeff Burkhamer
Men's Basketball*



*Joe Cabri
Tennis Coach Emeritus*



*Dr. John Cathcart
Team Orthopedist*



*Kathy Cochran
Athletics Support*



*Carla Decker
Volleyball*



*Doug Spears
Softball (Interim)*



*Susan Going
NCAA/FAR*



*Steve Grogan
Assistant AD*



*Kevin Pederson
Women's Basketball*



*Steve Roberts
M. Basketball Asst.*



*Kim Schoolfield
Cheerleaders*



*Dr. David Sealy
Team Physician*



*DeCole Shoemate
W. Basketball Asst.*



*Brett Simpson
M&W Tennis*



*Kermit Smith
Baseball*



*Bob Stoner
Sports Information*



*Van Taylor
Men's Soccer*



About Lander



Lander Academics

Small class sizes, individual attention and accomplished professors are Lander's trademarks for outstanding education. Throughout their time at Lander, students are encouraged to explore paths in the humanities, sciences and arts. Lander provides students the opportunity to turn their goals into reality!

Faculty

Lander's 150 full-time faculty members with excellent academic credentials have trained in some of America's finest graduate schools. The majority of our faculty hold terminal degrees in their areas from renowned universities in the United States and around the world.

Faculty and Students

With the University's 17:1 student/faculty ratio, the professors are more than teachers -- they are advisers who help students define their career goals, and friends who encourage them to work diligently toward these goals. Lander's faculty and staff offer each student a personal invitation to learn, to discover, to grow and to accept life's challenges with excitement and determination.

MAJORS

Athletic Training
 Biology
Genetics
Medical Technology
 Business Administration
Accounting
Finance/Economics
Health Care Management
Management/Marketing
 Chemistry
 Computer Information Systems
Networking
Software Development
 Criminal Justice Management
 (Online only)
 Early Childhood Education*
Montessori
 Elementary Education*
 Engineering
 (Dual Degree with Clemson University)
Chemistry
Computer Information Systems
Mathematics
 English*
Professional Writing
 Environmental Science
 Exercise Science
 History*
 Mass Communication and Theatre
Mass Communication
Theatre
 Mathematics*
 Music*

Nursing
R.N. to B.S.N. Completion for Registered Nurses
 Physical Education*
 Political Science
Public Administration
 Psychology
 Spanish
 Special Education*
 Visual Arts
Graphic Design
 * Denotes Teacher Certification Available

MINORS

African-American Studies
 Anthropology
 Art History
 Biology
 Business Administration
 Chemistry
 Child and Family Studies
 Computer Information Systems
 Dance
 Economics
 Electronic Art
 English
 English - Professional Writing
 Environmental Science
 French
 Health Care Management
 History
 Information Technology
 International Business
 International Studies

Latin-American Studies
 Mass Communication
 Mathematics
 Military Science and Leadership
 Music
 Musical Theatre
 Philosophy
 Political Science
 Pre-Law
 Psychology
 Public Administration
 Religion
 Sociology
 Spanish
 Theatre
 Therapeutic Horsemanship
 Visual Arts

PRE-PROFESSIONAL PROGRAMS

Pre-Dentistry
 Pre-Law
 Pre-Medicine
 Pre-Occupational Therapy
 Pre-Optometry
 Pre-Pharmacy
 Pre-Physical Therapy
 Pre-Physician's Assistant
 Pre-Veterinary Medicine

GRADUATE STUDIES

Master of Arts in Teaching (Art)
 Master of Education in Montessori Education

CERTIFICATE PROGRAM

Health Care Management



About Lander

HISTORY

Lander University was founded by Methodist clergyman Samuel Lander in 1872 as Williamston Female College in Williamston, S.C. It remained a private institution for 26 years. In 1898, the College gained support of the South Carolina Conference of the Methodist Episcopal Church, South. In 1904, the College was relocated to Greenwood, S.C., and was renamed Lander College in honor of its founder.

In 1948, when the Methodist Conference, pursuant to a policy of consolidation in its education efforts, decided to end support of Lander College, interested citizens of Greenwood formed The Lander Foundation as a nonprofit corporation and leased the College from the Church.

In 1951, the county of Greenwood obtained the College name and property from the Methodist Conference. The South Carolina General Assembly created the Greenwood County Education Commission, known as The Lander Foundation, to serve as the board of control for the College. Lander thus became the only four-year liberal arts college in the United States to be controlled and financed by a county government.

On July 1, 1973, Lander College came under the control of the Board of Trustees of the State Colleges of South Carolina, making Lander a state-supported college. The State College Board of Trustees governed Lander, the College of Charleston and Francis Marion College. Effective July 1, 1988, governance of Lander was vested in the Lander College Board of Trustees.

On July 1, 1992, by action of the Board of Trustees, the institution became Lander University.

Lander was founded as a college for women. Men were admitted in 1943, and the institution is now completely coeducational. Lander University subscribes to a policy of equal educational and employment opportunity for all.

Mission Statement

Grounded in the belief that education is a liberating force which makes it possible for an individual to live a life of meaningful activity, of personal satisfaction, and of service to others as a neighbor and a citizen, Lander University has chosen

teaching and learning as its principal concerns and providing a challenging education for qualified students as its mission. Through its liberal arts programs and its professional schools for business, education and nursing, the university offers an undergraduate curriculum that combines a broad liberal education with specialized study leading either to immediate application in a career or to more advanced study. The undergraduate programs provide opportunities for students to achieve competence in a major discipline and to explore a broad core curriculum designed to assist them in developing the ability (1) to gather and critically analyze information from a variety of fields and to use that information as a basis for reasoned judgments and for effective problem solving, (2) to synthesize diverse ideas and information, and (3) to understand and convey ideas clearly. In addition to its undergraduate programs, Lander provides a limited number of

master's programs and post-graduate courses that respond to critical needs of the immediate region and the state. Supporting the university's role as a teaching institution and recognizing that scholarship is essential to establishing and maintaining excellence of instruction, Lander faculty engage in scholarly and creative activities appropriate to their teaching fields. In addition,

the faculty and staff recognize Lander's responsibility to the public and to the local economy; therefore, the university serves as an intellectual and cultural center and cooperates with various agencies, schools and businesses.

STUDENT ACTIVITIES

Lander University has over 60 organizations and clubs, each offering students different opportunities. The choices, challenges and opportunities students face by participating in these organizations will assist them in classes and will allow them to meet new friends and socialize with old friends. There are many different areas to choose from, such as academic organizations, clubs and interest groups, media organizations, club sports, honorary societies, religious organizations, and Greek fraternities and sororities.





About Lander

Lander's beautiful 123-acre campus is a combination of contemporary and traditional facilities, and the campus is continually growing and changing. Lander boasts a 276,000 item library, the Josephine B. Abney Cultural Center with a beautiful art gallery and 700-seat auditorium, contemporary classrooms and a well-equipped Student Center. Lander's math and science building is equipped with the most advanced equipment and laboratories. Home of Lander basketball, our physical education/athletics complex provides classrooms, a basketball arena, an indoor pool, racquetball courts, an indoor track and a weight room.

Lander is a state-assisted coeducational university with an enrollment of approximately 3,000. Founded in 1872, Lander is accredited by the Commission on Colleges of the Southern Association of Colleges and Schools to award bachelor's- and master's-level degrees.

Greenwood - The Emerald City

Greenwood is among the top 10 largest cities in South Carolina with a population of 23,000 and a county population exceeding 66,000. It is located near the Piedmont Plateau in western South Carolina. Greenwood is three to four hours west of the beautiful South Carolina beaches and two to four hours southeast of the popular Blue Ridge Mountains.

Greenwood's climate generally allows for year-round enjoyment of the outdoors! At Lake Greenwood, you'll find public boat landings, bait and tackle shops, fishing piers, picnic and swimming areas, campsites, a variety of restaurants and the Greenwood State Park. For sports enthusiasts, there are many beautifully manicured golf courses in the area as well as Lander's Joe Chandler Physical Education and Exercise Studies Center, the YMCA and the Greenwood Civic Center.

The Greenwood Museum has a variety of exhibits and has twice been recognized as the S.C. Tourist Attraction of the Year in its category. Lander's Monsanto Gallery receives over 500 visitors monthly to view exhibits of Southeastern artists. The Greenwood Community Theatre offers plays and musicals throughout the year, including children's theatre. And the Greenwood-Lander Performing Arts sponsors an annual series of concerts and events that brings international music, dance and theatre to Lander's Josephine B. Abney Cultural Center stage.

SUPPORT SERVICES

Lander offers a number of programs to ensure that all students reach their highest potential inside and outside of the classroom. These services are free to the students and we encourage every student to take advantage of them. They often make the difference when a student is encountering difficulties in college.

Academic Success Center

The Academic Success Center (ASC) provides quality services to students and faculty through a variety of retention efforts. These efforts include peer tutoring, academic advising for high-risk students, advising seminars for faculty, an intervention program for students on academic probation (SASP), one-on-one mentoring, study skills classes (College Seminar 101), high

school-to-college transition programs for incoming freshmen, and advisement/registration assistance to incoming and future transfer students. Additionally, the Academic Success Center offers placement and CLEP testing and preparation for PRAXIS exams (Education major only). Furthermore, the Academic Success Center coordinates the accommodations for students with disabilities in conjunction with the Wellness Center.

Career Services

The Office of Career Services provides education, counseling, information and assistance to Lander students in areas that are related to career choices and employment opportunities. These services include individual career counseling, career fairs, interest preference testing, career Internet lab and library, graduate school resources, on-campus interviews, career presentations (resume' writing, interviewing skills, etc.) and a part-time/full-time job posting service.

Counseling Services

Offices within the Department of Counseling Services exist in order to help prevent problems, or to assist students in dealing with problems once they occur. Personal counseling is available at no charge on an individual, confidential basis to any student experiencing difficulties such as low morale, relationship problems, time management pressures, alcohol or drug abuse, or poor academic performance. Personal counseling is accessible by appointment or on a walk-in basis for students.

LANDER'S CAMPUS LIFE

Residence Life

Lander's residence halls offer an ideal living environment for student's right on campus. Besides the convenience of living close, residence life allows students to encounter a full college experience. Meeting new friends, living away from home and no monthly bills are just a few advantages to residence life. Lander's campus is also safe, friendly and convenient with parking areas outside each residence hall.

Safety

Lander University provides a 24-hour certified police force to enforce federal, state, and local laws, and university rules and regulations. They also administer the university vehicle registration and parking policies and offer educational and crime prevention programs for students, faculty and staff.

Lander also has a formal Emergency Action Plan which establishes procedures that will aid officials in determining the best use of resources to manage disasters, minimize loss of life and injury, and protect resources and facilities. Officers are available to escort students, faculty and staff as a safety precaution to and from areas on campus. Emergency speaker telephones are located across campus. These phones are wired with emergency buttons that will automatically dial University Police.



About Lander

Clubs and Organizations

Academic Organizations

American Chemical Society
Art Alliance
Council for Exceptional Children
Environmental Science Student Organization (ESSO)
Lander Association for the Education of Young Children
Lander Professional Business Society
LU Student Nurses Association (LUSNA)
Mathematical Association of America
Music Educators National Conference (MENC)
PEES Club
Palmetto State Teachers Association
Psychology Club
Sociology Club
Spanish Club

Clubs & Interests Groups

African American Student Nursing Association
College Republicans
Lander Anime and Manga Society
Lander Chess Club
Lander Cinema Club
Lander Dancers
Lander International Student Organization
Lander University College Democrats
Minorities on the Move
People to People International
Political Science Association
Residence Hall Association
Rotaract Club of Lander University

Media

New Voices (literary magazine)
The Forum/Online (college newspaper)
The Review (literary and art magazine)
XLR Lander Radio (campus radio station)

Music Groups

Brass Ensemble
Jazz Ensemble
Percussion Ensemble
Wind Ensemble
Woodwind Ensemble
Old Main Singers
Phi Mu Alpha Sinfonia
University Singers

Greek Organizations

Interfraternity Council
National Pan-Hellenic Council
National Panhellenic Conference

Fraternities

Alpha Tau Omega
Kappa Alpha Psi
Kappa Sigma
Phi Beta Sigma
Pi Kappa Phi
Tau Kappa Epsilon



Sororities

Alpha Kappa Alpha
Delta Sigma Theta
Gamma Phi Beta
Phi Mu
Zeta Phi Beta
Zeta Tau Alpha

Honorary Societies

Alpha Chi (all disciplines)
Alpha Psi Omega (theatre)
Beta Beta Beta National Biological Honor Society
Beta Gamma Sigma (business)
Blue Key Honor Society
Delta Omicron (music)
Kappa Delta Phi (education)
Phi Alpha Theta (history)
Sigma Tau Delta (English)
Sigma Theta Tau (nursing)

Religious Organizations

Baptist Collegiate Ministry
Chi Alpha Omega
Chi Sigma
IMPACT
Lander-Greenwood Wesley Foundation
Lutheran Campus Ministry
Young Life

Sports Clubs

Equestrian Club
Rugby Club
Ultimate Frisbee Club
Lacrosse Club

University Sponsored

Bearcat Dance Team
Lander Cheerleaders
Presidential Ambassadors
Student Government Association
University Program Council

The Peach Belt Conference

Home of 28 national championships and counting



Lander University is a proud member of the Peach Belt Conference, which formed in 1991-92 and is based in Augusta, Ga.

The conference hosts championships in men's baseball, basketball, cross country, golf, soccer and tennis and women's basketball, cross country, golf soccer, softball, tennis and volleyball.

The idea for the formation of the PBC was discussed in November 1988 in Greenville, S.C., with 11 schools represented. Five of the colleges at that first meeting, along with two other schools, formed the new conference when USC Aiken hosted another meeting on Dec. 3, 1989.

The 13 current PBC members are: Armstrong Atlantic State University, Augusta State University, Clayton State University, Columbus State University, Flagler University, Francis Marion University, Georgia College & State University, Georgia Southwestern, Lander University, Montevallo University, the University of North Carolina at Pembroke, North Georgia College & State University, and USC Aiken.

The conference recognizes an All-Conference team at the end of the year and an Offensive and Defensive Player of the Week during the season. Visit the PBC at www.peachbeltconference.org.

The NCAA



Lander is one of 254 institutions that are members of NCAA Division II.

The NCAA is a voluntary association of about 1,200 colleges and universities, athletic conferences and sports organizations devoted to the sound administration of intercollegiate athletics.

The colleges, universities and athletic conferences that make up the NCAA appoint volunteer representatives who serve on committees that introduce and vote on rules called bylaws.

The members also establish programs to govern, promote and further the purposes and goals of intercollegiate athletics. The membership is divided into three main divisions: Division I, II and III. Each NCAA division has a separate governing structure and membership representatives from each division that serve on associationwide committees. Visit the NCAA at www.ncaa.org.

www.landerbearcats.com

Lander University Athletics would like to thank the following businesses, corporations and friends for their support.

Abbeville Sporting Goods
Aramark
B.F. Adams
Ballentine Ford
Burton Center
C.E. Bourne
Century Link
Chick-Fil-A
Countybank
CPW
Diamond Springs
Dillard's Sporting Goods
Dixie Drive-In
Elliott Davis and Company, L.L.P.
Emerald Car Wash
Fatz Cafe
Greenwood Country Club
Greenwood Genetic Center
Gunnell's Marine
Holiday Inn Express
Jameson Inn
Lakelands Orthopaedic Clinic
Lander Alumni Association
Lander Bookstore
Lander ROTC
Lloyd Roofing
M&M Tire
McAllister's Deli
McDonald, Patrick, Baggett,
Poston & Hemphill, LLP
McDonald's
Outback Steakhouse
Palmetto Bank
Palmetto Insurance
Papa John's Pizza
Pepsi
Piedmont Health
Piggly Wiggly
Quality Chrysler
Regency Park
Ro-Mac Trophies
Savannah Lakes
Sims Concrete
Snead Builders
Sports Break
The Links at Stoney Point
The Patriot Golf Club at Grand Harbor

"To be a member of a Lander University intercollegiate team is both a privilege and a responsibility. We expect and demand that our student-athletes excel in the classroom as well as on the courts and fields and that they perform with pride, poise and proper conduct. Character, citizenship and a spirit of volunteerism are also expected of those who compete on behalf of Lander University. We believe that these self-discipline activities will assist all student-athletes in obtaining a degree and will equally benefit them in becoming contributing members of society."

--Jeff May, Athletics Director

....More about Lander!!

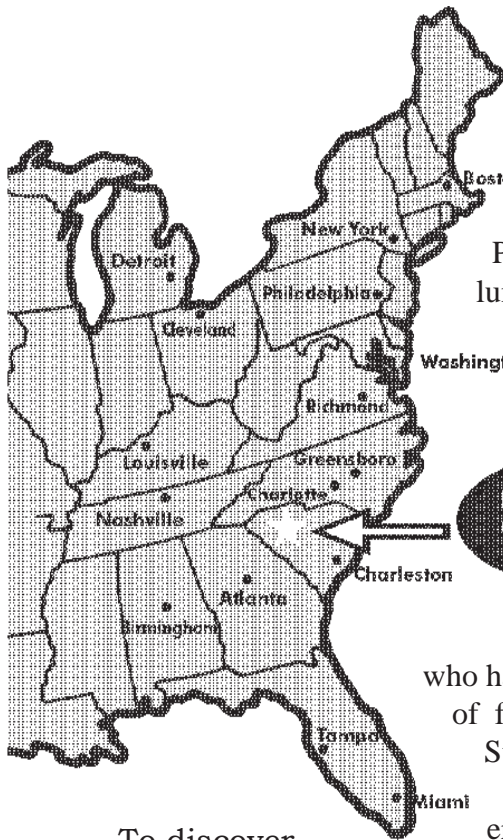

THE UNIVERSITY: Lander is a state-assisted, coeducational university with approximately 2,900 students. Founded in 1872, Lander is fully accredited by the Commission on Colleges of the Southern Association of Colleges and Schools to award bachelor's and master's degrees.

LOCATION: Greenwood is located near the middle of the Piedmont Plateau in western South Carolina. It is 74 miles west of Columbia, S.C., 55 miles south of Greenville, S.C., 121 miles southwest of Charlotte, N.C., and 155 miles east of Atlanta, Ga. Greenwood is also three to four hours west of the South Carolina beaches and two to four hours southeast of the popular Blue Ridge Mountains.

SIZE: Greenwood is the ninth largest city in South Carolina with a population near 30,000. Greenwood County's population exceeds 65,000.

FACULTY: Our faculty is made up of 140 full-time faculty members with excellent academic credentials who have trained in some of America's finest graduate schools. The majority of faculty members hold terminal degrees from universities in the United States and around the world.

STUDENTS: Represented in our student body are students from every county in South Carolina, from 29 states and 18 foreign countries. The Lander student body consists of 32.8 percent minority students. Sixty seven percent of the student body is female and 33 percent is male.

PROGRAMS: There are over 60 programs of undergraduate study as well as master's degree programs in Montessori education and in teaching with art emphasis.

To discover
more about Lander
call

1-888-4LANDER
www.lander.edu





2011 Lander Women's Soccer Schedule

Date	Time	Opponent	Site
Sept. 1	7:00	Wingate	Greenwood, S.C.
Sept. 3	2:00	Coker	Hartsville, S.C.
Sept. 7	4:30	Erskine	Greenwood, S.C.
Sept. 10	3:30	*Armstrong Atlantic	Savannah, Ga.
Sept. 14	4:30	North Greenville	Greenwood, S.C.
Sept. 17	1:00	*Clayton State	Greenwood, S.C.
Sept. 21	7:00	Mars Hill	Mars Hill, N.C.
Sept. 24	3:00	*Columbus State	Greenwood, S.C.
Sept. 28	4:30	*Georgia College	Greenwood, S.C.
Oct. 1	5:00	*Flagler	St. Augustine, Fla.
Oct. 5	7:00	Anderson	Anderson, S.C.
Oct. 8	1:00	*Montevallo	Greenwood, S.C.
Oct. 12	4:00	Carson-Newman	Greenwood, S.C.
Oct. 15	1:00	*Georgia Southwestern	Americus, Ga.
Oct. 19	4:30	*USC Aiken	Greenwood, S.C.
Oct. 22	5:00	*North Georgia	Dahlonega, Ga.
Oct. 29	1:00	*UNC Pembroke	Pembroke, N.C.

** Denotes Peach Belt Conference game*

Coach Chris Ayer • cayer@lander.edu • 864-388-8694
www.landerbearcats.com