

B E A R C A T  
VOLLEYBALL



---

2011 RECRUITING GUIDE

---



## Coach Carla Decker

### *Carla Decker, Head Coach*

Carla Decker, hired on Jan. 3, 2006, is the fourth coach in the history of Lander's volleyball team.

She was named Peach Belt Conference Coach of the year in 2007 and again in 2008. She led the Bearcats to a school-record 23 wins (10 losses) in 2007 and to their first appearance in the PBC tournament championship game. In 2008, Lander posted a 22-12 record and earned their first-ever berth into the NCAA national tournament.

Decker is 94-68 in five years at Lander for a .580 winning percentage.

Decker's rookie season with the Bearcats was also memorable as she led the Bearcats to a 20-15 record, a 10-win improvement over the previous year. During her second campaign, the Bearcats finished second in the PBC with a 6-4 record and reached the championship game of the PBC tournament where they lost a five-set thriller to USC Aiken.

Decker served as head coach and senior woman administrator at West Virginia Wesleyan College (2004-05), where she amassed a 39-27 record, including 32-6 in the West Virginia Intercollegiate Athletic Conference.

Decker earned her bachelor's degree from the University of Northern Iowa in 1994 and her Master of Arts and Teaching in Physical Education from the University of South Carolina in 1999.

Prior to West Virginia Wesleyan, Decker spent two seasons as an assistant coach at Presbyterian College and was head coach at Columbia's Ridge View High School for three years.



*Carla Decker  
Head Coach*

## Bearcats look to improve in 2011

The Lander volleyball team enters the 2011 season with a mix of experience and youth while taking on a demanding schedule that doesn't include a home match until one month into the season.

On Friday night, Sept. 30, Lander will get to play at home in the Finis Horne Arena against Peach Belt foe Montevallo. But the Lady Bearcats do have eight consecutive home games Oct. 21 – Nov. 2.

"The Peach Belt is at the mercy of the SAC and Conference Carolinas since their conferences are larger than ours and they have fewer open dates. If we want to play them, we go to them," said Carla Decker, who is entering her sixth year as Lander's head coach. "It was also our year to travel. We will be very ready and excited to be playing home a lot in October."

Included in that home stretch is the Lander Crossover Tournament Oct. 21-22 where the Lady Bearcats will face Augusta State in a match that will count in the PBC standings, neighboring rival Erskine College, St. Andrews for a second time this season, and a school that is new to Division II, College of Coastal Georgia.

After the stretch of home games, one last tough road trip wraps up the regular season when Lander visits Armstrong Atlantic State Nov. 4 and faces Flagler College and Lynn University the next day on Flagler's home court in St. Augustine, Fla.

Returning players for the Lady Bearcats, who went 11-16 overall and 5-9 in the PBC last year, include seniors Magi Nottingham (Indianapolis) and Mallory Wasik (Keystone Heights, Fla.), juniors Jordan Rix (Jacksonville Beach, Fla.) and Madison Kubal (Dacula, Ga.), sophomore Hannah Dederick (Lugoff, S.C.) and redshirt freshman Kiki Hennessey (Aiken, S.C.).

Newcomers are sophomore Katelyn Kraft (Cincinnati, Ohio) and freshmen Judith Slow (Hilton Head, S.C.), Jessica Register (Spartanburg, S.C.), Rebekah Davis (Columbia, S.C.), and Anna Padezanin (Milton, Ga.).

With Hennessey being red-shirted last season due to a shoulder injury, six of the team's 11 players will be seeing collegiate game action at Lander for the first time (Kraft played at Anderson University in 2010).



*Coach Carla Deckers discusses strategy with All-PBC Kay Stewart during a break in the action.*





## 2011 Lady Bearcats

The Lady Bearcats open their season at the Carolina Challenge at Lees-McRae, facing the host school and Tusculum Friday evening. They meet Wingate and St. Andrews on Saturday.

Lees-McRae has won the Carolinas Conference 14 of the past 15 seasons, including last year when the team went 25-8 and played in the NCAA Tournament. Tusculum was the SAC runner-up last year, going 16-2 in the league and 25-7 overall. Wingate won the SAC with an 18-0 record in 2010, finished 31-2 overall, and lost in the NCAA quarterfinals.

Lander's top returning players include outside hitter Nottingham who had 250 kills last year, middle blocker Dederick who totaled 193 kills and led the team with 70 blocks, and libero Kubal who paced the Lady Bearcats with 571 digs including a PBC leading 5.24 digs per game.

Lander has a new setter in Register, a 5-foot-8 freshman who played for Woodruff High School and the Club South Youth Volleyball program. She replaces Candace LaRocca, who is the school's all-time leader with 4,638 career assists.

"I have seen her play club volleyball for many years," Decker said of Register. "I've always been a big fan of hers. She has great hands, plays very good defense. And she is a tall setter with the ability to play all the way around and be effective. She is learning the ropes and is filling that role really well. I felt very fortunate that she really liked Lander. I think she is highly capable of being a very good setter here."

Kubal returns to her libero/defensive specialist position after having a good 2010 campaign.

"Madison comes back with tons of experience as a libero," Decker said. "She led the conference in passing and was number one in digs per game. It's great having her come back, especially with so many young players. It's great having Madison back to really focus on setting up our defense."

Kraft, a transfer from Anderson University, also expects to see playing time in the back. Hennessey is also an option.

"She is highly qualified at the libero position and is also very strong defensively," the coach said of Kraft. "Katelyn and Madison are interchangeable at the libero. Katelyn is a great server, a great serve receiver, is great defensively, quick, and very enthusiastic. I just love having her on the court. Where ever I can find her a spot on the back row, she will have a chance to play."

While there is depth at libero and defensive specialist, the same can be said for the setter position.

"Katelyn is actually a very good setter. So she could fit into that role. But our main second setter is Mallory," Decker said of Wasik. "She has been working on setting for a long time now. A couple years ago during the spring season when Candace was overseas, Mallory and another right-side were our setters. She has great hands. She knows how to change up plays. We could run a 6-2 with Mallory and Jessica, or a 5-1 with Jessica. It's great to

have those options."

Nottingham, Hennessey and Wasik are among Lander's outside hitters as well as newcomers Slow, Padezanin and Davis.

"Magi coming back gives us a lot of experience and she is versatile as an outside or right side," Decker said. "She came in as a freshman as a right side player."

"Kiki Hennessey is back this year. She redshirted last year because of shoulder surgery. She is so much fun. She has a lot of shots as an outside hitter and is fantastic defensively. She could easily fit in as a libero. She's got a good vertical, she takes smart shots and her shoulder is better now. So she will be another huge asset on the outside."

Slow is a former gymnast who has only been playing competitive volleyball for two years, Decker said.

"She is a very good hitter, makes smart shots, and has good timing," she said of Slow. "She is still learning the system. She is pretty new to the game of volleyball. She has so much more room for improvement, but she is doing a great job now. She makes progress every day. She has the arm swing to become a very dominant player."

The 6-foot Dederick expects to be the team's top middle blocker.

"Hannah had a lot of playing time last year and got a lot of experience as a freshman," Decker said of the sophomore. "I

think that year under her belt will really help her confidence and her volleyball IQ, and will help her mentor our other middles. She plays very good defense."

Rix has spent her Lander career on the right side but has been asked to move to the middle. Padezanin is also listed as a middle blocker.

"Jordan has seen a lot of time on the right side," Decker said of the 5-11 junior. "But this year we have moved her to the middle because we already have so many players on the outside. The move will help us with our middle depth. She wasn't real excited about it (in the spring), but now it looks like she has played there for a long time. She is doing really well and is a lot more aggressive than she was before."

Decker said Padezanin "was a last-minute find at the club level and was exactly what I was looking for. She is one of the hardest workers that we have on the team. You can put her on the outside or right side. She is good defensively and very coachable. And having her as another strong option in the middle has really helped. Even though she is a little undersized for the middle (at 5-10), she jumps really well and is always aggressive."

Another newcomer, Davis, is in the mix on the right side along with Slow, Wasik and Padezanin.

"I have seen her at club tournaments and she came into our camp," Decker said of Davis. "She is one of those players that I can put anywhere on the court. She is a great athlete and is really doing well. She is fantastic on defense. She moves her feet really



*Coach Carla Decker earned PBC Coach of the Year honors in 2007 and 2008.*



## 2011 Lady Bearcats

well. She is one of our best serve receivers. She blocks well. She has a great vertical and swings well from both sides of the antennae as an outside or a right side. About the only place that I don't have her working at is in the middle. She is definitely one of those utility players."

The flexibility to play more than one position is ultra-important in college volleyball and Decker feels that the Lady Bearcats have those options.

"We try to train players at two positions so we have rotational options. These girls are really good at two positions," she said. "These girls all are ready to play. We don't have any practice type players."

Team chemistry is another important intangible and Decker said the first few days of practice heading into the season-opener have been encouraging.

"The players really do like each other," said Decker, who was the PBC Coach of the Year in 2007 and Co-Coach of the Year in 2008. "They are a real understanding group of girls.

They are cohesive and have good team chemistry. They are very thoughtful about getting along with each other."

Flagler was picked as the preseason favorite to win the Peach Belt by league coaches, followed by Armstrong Atlantic State, Montevallo, USC Aiken, Francis Marion, UNC Pembroke, Augusta State, and Lander.



In its first two years in the Peach Belt, Flagler has won two straight regular-season and PBC Tournaments. The Saints are 26-2 against conference competition and 65-18 overall the past two years.

"We have nowhere to go but up," Decker said of the preseason poll. "But I know we are not a last-place team in the conference. I don't put a lot of stock in preseason polls whether we are picked first like we were a couple years ago or at the bottom.

"No matter the talent on the court, you have to play smarter than the other team," she said. "I think you have to be optimistically hopeful."

### Lady Bearcats in Action

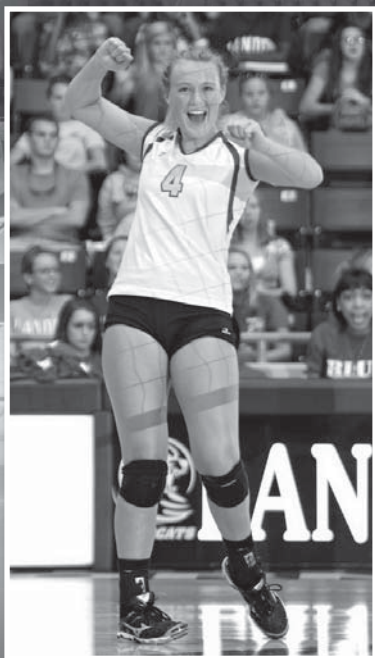

*ABOVE: Melissa McCracken goes for a kill in a home game against Newberry College.*

*AT LEFT: Magi Nottingham celebrates a point.*

*AT RIGHT: Madison Kubal prepares to serve in a home game against Newberry College.*



## Lander caps 2008 season with first trip to NCAA Regional

The 2008 Lander volleyball team was not only invited to the NCAA Division II National Tournament for the first time in program history, the Lady Bearcats, even in defeat, proved that they belonged.

Lander lost in heart-breaking fashion to Armstrong Atlantic State 25-23, 25-23, 17-25, 26-28 and 15-17 in the first round of the Southeast Regional in Wingate, N.C. Armstrong fought off two match points in Game 4 and rallied from a 14-9 deficit in the fifth and deciding game.

While the Lady Bearcats finished the season 22-12, Armstrong went on to capture the Southeast Regional title and lost to Grand Valley State in the quarterfinal round of the NCAA's Elite Eight.

Lander's post-season individual honors were numerous. Lady Bearcats coach Carla Decker was voted the Peach Belt Conference Coach of the Year for the second consecutive year, senior middle hitter Kay Stewart made the All-PBC for the third time and senior outside hitter Kerri Sorensen for the first time.

Sorensen was also named to the NCAA Division II Southeast Region All-Tournament team for her efforts against Armstrong. Then Stewart and Kendall Eayrs became the Bearcats' first-ever AVCA All-Southeast Region players. Stewart was named to the 14-player All-Region team while Eayrs, a junior middle blocker, was named honorable mention.

Stewart was second in the PBC in hitting percentage (.341), fourth in blocks per set (0.97) and seventh in kills per set (2.87). Eayrs was second in the PBC in blocks per set (1.05) and fourth in hitting percentage (.296). Sorensen was eighth in the PBC in kills with 0.44 per set and had double-digit kills in 15 matches. She also averaged 2.43 digs per set and had double digit digs in 14 matches with a season-high 22 twice.

Other major contributors to the team were senior defensive specialist and libero Marina Camps, junior outside hitter and defensive specialist Ashley Ferry, sophomore setter Candace LaRocca, sophomore outside hitter Mallory Wasik, and freshman outside hitter Magi Nottingham.

The Lady Bearcats fell short of their goals of winning the Peach Belt regular-season and tournament championships. But their strong resume, including a victory over No. 1 Wingate, and high region ranking earned them a spot in the national tournament. One of Lander's season highlights was rallying from a two-games-to-none deficit against Peach Belt rival USC Aiken. The Lady Bearcats also had a similar rally against Newberry College and were one of



*Kerri Sorensen attacks against USC Aiken in the 2007 PBC championship game.*

only two teams to beat Wingate all season.

The NCAA bid, Lander's first in the 11-year history of its program, was especially meaningful to Stewart and Sorensen who were the team's only four-year seniors (Camps was a transfer from West Virginia Wesleyan who came to Lander with coach Decker three years ago).

Four years ago, the Lady Bearcats were 0-12 in the Peach Belt when Stewart and Sorensen were freshmen. They were only 2-10 the following year in Decker's first season as Lander's coach before improving to 6-4 last year and 7-3 in 2008. The team won a school-record 23 games in 2007.

"It's just been an unbelievable turnaround from our freshman year to our senior year," Sorensen said.

"It just shows the great girls that we have had through the years to build this program," Stewart said.

"It's been a fun three years playing with these girls here and it's been a gradual step up each year," Camps added.



## 2011-12 Lander Volleyball Roster

### Numerical Roster

No.	Name	Ht.	Pos.	Yr.	Hometown/Previous School
3	Judith Slow	5-10	OH/RS	Fr.	Hilton Head, S.C./Hilton Head H.S.
4	Magi Nottingham	5-9	OH	Sr.	Indianapolis, Ind./Laurence North H.S.
5	Jessica Register	5-8	S	Fr.	Spartanburg, S.C./Woodruff H.S.
6	Katelyn Kraft	5-3	DS/L	So.	Cincinnati, Ohio/Anderson University
7	Mallory Wasik	5-10	OH/RS	Sr.	Keystone Heights, Fla./Keystone Heights H.S.
8	Kiki Hennessey	5-9	OH/L	So.	Aiken, S.C./Aiken H.S.
9	Hannah Dederick	6-0	MB	So.	Lugoff, S.C./Lugoff-Elgin H.S.
10	Jordan Rix	5-11	MB	Jr.	Jacksonville, Fla./Duncan U Fletcher H.S.
11	Rebekah Davis	5-9	OH/RS	Fr.	Columbia, S.C./W.J. Keenan H.S.
12	Madison Kubal	5-7	DS/L	Jr.	Dacula, Ga./Dacula H.S.
13	Anna Padezanin	5-10	MB/RS	Fr.	Milton, Ga./Milton H.S.

### Alphabetical Roster

No.	Name	Ht.	Pos.	Yr.	Hometown/Previous School
11	Rebekah Davis	5-9	OH/RS	Fr.	Columbia, S.C./W.J. Keenan H.S.
9	Hannah Dederick	6-0	MB	So.	Lugoff, S.C./Lugoff-Elgin H.S.
8	Kiki Hennessey	5-9	OH/L	So.	Aiken, S.C./Aiken H.S.
6	Katelyn Kraft	5-3	DS/L	So.	Cincinnati, Ohio/Anderson University
12	Madison Kubal	5-7	DS/L	Jr.	Dacula, Ga./Dacula H.S.
4	Magi Nottingham	5-9	OH	Sr.	Indianapolis, Ind./Laurence North H.S.
13	Anna Padezanin	5-10	MB/RS	Fr.	Milton, Ga./Milton H.S.
5	Jessica Register	5-8	S	Fr.	Spartanburg, S.C./Woodruff H.S.
10	Jordan Rix	5-11	MB	Jr.	Jacksonville, Fla./Duncan U Fletcher H.S.
3	Judith Slow	5-10	OH/RS	Fr.	Hilton Head, S.C./Hilton Head H.S.
7	Mallory Wasik	5-10	OH/RS	Sr.	Keystone Heights, Fla./Keystone Heights H.S.

**Head Coach:** Carla Decker, University of Northern Iowa '94



# Follow the Lady Bearcats at:

[www.landerbearcats.com](http://www.landerbearcats.com)





# 2011-12 Lander Volleyball Roster



**#3 Judith Slow**  
OH/RS • 5-10 • Fr.  
Hilton Head, S.C.



**#4 Magi Nottingham**  
OH • 5-9 • Sr.  
Indianapolis, Ind



**#5 Jessica Register**  
S • 5-8 • Fr.  
Spartanburg, S.C.



**#6 Katelyn Kraft**  
DS/L • 5-3 • So.  
Cincinnati, Ohio



**#7 Mallory Wasik**  
OH/RS • 5-10 • Sr.  
Keystone Heights, Fla.



**#8 Kiki Hennessey**  
OH/L • 5-9 • So.  
Aiken, S.C.



**#9 Hannah Dederick**  
MB • 6-0 • So.  
Lugoff, S.C.



**#10 Jordan Rix**  
MB • 5-11 • Jr.  
Jacksonville, Fla.



**#11 Rebekah Davis**  
OH/RS • 5-9 • Fr.  
Columbia, S.C.



**#12 Madison Kubal**  
DS/L • 5-7 • Jr.  
Dacula, Ga



**#13 Anna Padezanin**  
MB/RS • 5-10 • Fr.  
Milton, Ga

**CARLA DECKER**  
Head Coach



**LORENA MAIA**  
Graduate Assistant  
Coach





# Peach Belt Conference/Post-Season Play

## 2010 Regular-Season Standings

School	Peach Belt				Overall				
	W/L	Pct.	Home	Away	W/L	Pct.	Home	Away	Neu.
Flagler	13-1	.929	7-0	6-1	24-8	.750	8-2	9-2	7-4
Montevallo	11-3	.786	6-1	5-2	22-11	.667	7-2	7-5	8-4
Armstrong Atlantic	8-6	.571	4-3	4-3	20-12	.625	7-6	7-5	6-1
USC Aiken	6-8	.429	2-5	4-3	14-15	.483	6-10	6-3	2-2
Lander	5-9	.357	2-5	3-4	11-15	.423	3-7	4-7	4-1
UNC Pembroke	5-9	.357	3-4	2-5	19-13	.594	6-4	4-7	9-2
Francis Marion	4-10	.286	2-5	2-5	15-15	.500	8-6	4-6	3-3
Augusta State	4-10	.286	2-5	2-4	11-21	.344	4-8	2-6	5-7

### In the Peach Belt Tournament

- 2010**  
First Round - USC Aiken 3, Lander 1
- 2009**  
First Round - Lander 3, Augusta State 2  
Second Round - Armstrong Atlantic 3, Lander 0
- 2008**  
First Round - UNC Pembroke 3, Lander 2
- 2007**  
First Round - Bye  
Semifinals - Lander 3, Augusta State 0  
Championship - USC Aiken 3, Lander 2
- 2006**  
First Round - Armstrong Atlantic 3, Lander 0
- 2005**  
First Round - Francis Marion 3, Lander 2
- 2004**  
First Round - Francis Marion 3, Lander 0
- 2003**  
First Round - Augusta State 3, Lander 1
- 2002**  
First Round - North Florida 3, Lander 0
- 2001**  
First Round - Armstrong Atlantic 3, Lander 0
- 2000**  
First Round - North Florida 3, Lander 0
- 1999**  
First Round - Francis Marion 3, Lander 0
- 1998**  
First Round - North Florida 3, Lander 0

### Peach Belt Tournament Opponents

Opponent	W	L
Armstrong Atlantic	0	5
Augusta State	3	2
Francis Marion	1	4
North Florida	0	3
UNC Pembroke	1	2
USC Aiken	1	2
<b>Totals</b>	<b>2</b>	<b>12</b>

### All-Peach Belt Conference

- 2010** - Melissa McCracken
- 2009** - Ashley Ferry, Libero of the Year  
Melissa McCracken
- 2008** - Kay Stewart  
Kerri Sorensen
- 2007** - Candace LaRocca, Freshman of the Year  
Andrea Griffin  
Kay Stewart
- 2006** - Kay Stewart

### Peach Belt All-Tournament

- 2009**  
Ashley Ferry
- 2007**  
Candace LaRocca, Andrea Griffin

### Lander MVPs

- |                                    |                                 |
|------------------------------------|---------------------------------|
| <b>1998</b> - Amanda Parker        | <b>2005</b> - Christy Plechy    |
| <b>1999</b> - Kim Abercrombie      | <b>2006</b> - Kay Stewart       |
| <b>2000</b> - Jessie Pomeroy       | <b>2007</b> - Andrea Griffin    |
| <b>2001</b> - Kim Abercrombie      | <b>2008</b> - Candace LaRocca   |
| <b>2002</b> - Christen Halberstadt | <b>2009</b> - Melissa McCracken |
| <b>2003</b> - Tracy Jacobs         | <b>2010</b> - Candace LaRocca   |
| <b>2004</b> - Kelly Leary          |                                 |

### NCAA Tournament

- 2008**  
First Round - Armstrong Atlantic 3, Lander 2

### AVCA All-Southeast Region

- 2009**  
Melissa McCracken, honorable mention
- 2008**  
Kay Stewart



# 2010 Final Statistics

RECORD:	OVERALL	HOME	AWAY	NEUTRAL
ALL GAMES	11-16	3-7	4-7	4-2
CONFERENCE	5-9	2-5	3-4	0-0
NON-CONFERENCE	6-7	1-2	1-3	4-2

#	Player	sp	Attack				Set		Serve			Dig		Blocking					points			
			k	k/s	e	ta	pct	a	a/s	sa	se	sa/s	re	dig	dig/s	bs	ba	total		blk/s	be	bhe
9	Dederick, Hannah	98	193	1.97	84	492	.222	9	0.09	9	12	0.09	2	50	0.51	8	62	70	0.71	20	3	-
13	McCracken, Melissa	106	335	3.16	101	1088	.215	9	0.08	4	33	0.04	38	266	2.51	5	34	39	0.37	4	3	-
5	Everhart, Lindsey	105	237	2.26	100	692	.198	9	0.09	7	6	0.07	1	53	0.50	7	38	45	0.43	12	2	-
4	Nottingham, Magi	109	250	2.29	141	976	.112	14	0.13	22	29	0.20	31	350	3.21	1	26	27	0.25	7	2	-
2	Simmons, Courtney	80	141	1.76	97	411	.107	1	0.01	0	0	0.00	0	17	0.21	7	40	47	0.59	12	2	-
7	Wasik, Mallory	66	93	1.41	68	310	.081	29	0.44	10	14	0.15	2	52	0.79	1	10	11	0.17	8	6	-
10	Rix, Jordan	34	27	0.79	19	100	.080	10	0.29	0	0	0.00	0	4	0.12	3	16	19	0.56	4	2	-
3	LaRocca, Candace	109	23	0.21	17	111	.054	993	9.11	17	20	0.16	4	287	2.63	1	14	15	0.14	8	32	-
11	Focht, Abbey	94	2	0.02	3	30	-.033	122	1.30	6	16	0.06	1	159	1.69	0	1	1	0.01	0	6	-
12	Kubal, Madison	109	4	0.04	6	26	-.077	8	0.07	25	28	0.23	42	571	5.24	0	0	0	0.00	0	0	-
6	Corgan, Chelsey	80	2	0.03	9	36	-.194	7	0.09	29	25	0.36	15	130	1.62	0	0	0	0.00	0	1	-
1	Risher, Kelsey	8	3	0.38	8	20	-.250	0	0.00	1	0	0.12	0	3	0.38	0	1	1	0.12	1	0	-
TEAM		-	-	-	-	-	-	-	-	-	-	-	6	-	-	-	-	-	-	-	-	-
LANDER		109	1310	12.02	653	4292	.153	1211	11.11	130	183	1.19	142	1942	17.82	33	242	154.0	1.41	76	59	-
Opponents		109	1158	10.62	521	3666	.174	1053	9.66	125	169	1.15	110	1755	16.10	56	334	223.0	2.05	37	56	-

Team Statistics	LU	OPP
<b>ATTACK</b>		
Kills	1310	1158
Errors	653	521
Total Attacks	4292	3666
Attack Pct	.153	.174
Kills/Set	9.6	8.5
<b>SET</b>		
Assists	1211	1053
Assists/Set	8.9	7.7
<b>SERVE</b>		
Aces	130	125
Errors	183	169
Aces/Set	1.0	0.9
<b>SERVE RECEPTIONS</b>		
Errors	142	110
Errors/Set	1.0	0.8
<b>DEFENSE</b>		
Digs	1942	1755
Digs/Set	14.3	12.9
<b>BLOCKING</b>		
Block Solo	33	56
Block Assist	242	334
Total Blocks	154.0	223.0
Blocks Per Game	1.1	1.6
Block Errors	76	37
Ball handling errors	59	56
<b>ATTENDANCE</b>		
Total	1890	1575
Dates/Avg Per Date	10/189	11/143
Neutral site #/Avg	6/112	
Current win streak	0	-
Home win streak	0	-

Date	Opponent	Score	Score by set	Att.
Sep 03	at Catawba	L 2-3	21-25,25-19,19-25,25-23,11-15	143
Sep 04	vs Lenoir-Rhyne	W 3-2	24-26,25-15,20-25,25-15,15-8	125
Sep 04	vs Pfeiffer	W 3-1	25-13,20-25,25-20,25-18	133
Sep 07	SOUTHERN WESLEYAN	W 3-0	25-11,25-18,25-23	450
Sep 10	vs Anderson University	W 3-2	25-17,14-25,25-18,22-25,15-8	125
Sep 10	vs Valdosta State	L 2-3	20-25,25-21,25-22,18-25,11-15	115
Sep 11	vs Limestone College	W 3-0	25-13,25-18,25-15	125
*Sep 15	at USC Aiken	L 0-3	23-25,20-25,26-28	189
*Sep 17	at Armstrong Atlantic	L 0-3	23-25,14-25,17-25	144
*Sep 18	at Flagler	L 1-3	9-25,26-24,23-25,20-25	121
*Sep 22	AUGUSTA STATE	L 2-3	23-25,23-25,25-13,25-14,11-15	0
*Sep 24	UNC PEMBROKE	W 3-1	25-21,22-25,25-22,27-25	225
*Sep 25	FRANCIS MARION	L 2-3	26-28,25-21,13-25,25-19,11-15	227
Sep 29	at Newberry	W 3-2	22-25,25-22,21-25,27-25,15-10	59
*Oct 06	USC AIKEN	W 3-0	30-28,25-19,26-24	257
*Oct 08	MONTEVALLO	L 0-3	20-25,20-25,20-25	157
Oct 09	LINCOLN MEMORIAL	L 2-3	25-23,20-25,25-13,16-25,9-15	127
Oct 12	ERSKINE COLLEGE	L 1-3	22-25,25-20,19-25,14-25	227
*Oct 15	at UNC Pembroke	L 1-3	25-27,25-19,20-25,20-25	262
*Oct 16	at Francis Marion	W 3-1	22-25,25-23,28-26,25-17	133
Oct 23	at Lees-McRae	L 0-3	24-26,18-25,13-25	142
*Oct 27	at Augusta State	W 3-2	22-25,28-26,25-20,14-25,15-8	115
*Oct 29	ARMSTRONG ATLANTIC	L 2-3	30-28,24-26,25-27,25-23,5-15	110
*Oct 30	FLAGLER	L 0-3	13-25,21-25,22-25	110
Nov 02	at Anderson University	L 1-3	17-25,25-23,19-25,21-25	43
*Nov 06	at Montevallo	W 3-0	25-19,25-20,26-24	224
Nov 12	vs USC Aiken	L 1-3	20-25,22-25,25-21,22-25	49

Record in 3-set matches: 4-5  
 Record in 4-set matches: 3-5  
 Record in 5-set matches: 4-6



[www.landerbearcats.com](http://www.landerbearcats.com)



# Lander Record Book

## Single Season Records

### Games Played

1. Marina Camps (2008) .....	132
1. Candace LaRocca (2008) .....	132
3. Kendall Eayrs (2008) .....	131
3. Kay Stewart (2008) .....	131

### Total Attacks

1. Melissa McCracken (2009) .....	1308
2. Sara Senn (2005) .....	1219
2. Kerri Sorensen (2005) .....	1219

### Kills

1. Melissa McCracken (2009) .....	431
2. Andrea Griffin (2007) .....	402
3. Kelly Leary (2004) .....	400

### Assists

1. Candace LaRocca (2007) .....	1341
2. Candace LaRocca (2008) .....	1251
3. Jennifer Edwards (2006) .....	1178

### Service Aces

1. Melissa Trippany (2006) .....	63
2. Amanda Parker (2000) .....	61
3. Sara Senn (1999) .....	61

### Digs

1. Melissa Trippany (2007) .....	700
2. Melissa Trippany (2004) .....	651
3. Marina Camps (2008) .....	605

### Solo Blocks

1. Christy Plecha (2004) .....	75
2. Kay Stewart (2008) .....	63
2. Kendall Eayrs (2008) .....	63

### Block Assists

1. Kay Stewart (2007) .....	118
2. Kay Stewart (2006) .....	110
3. Christy Plecha (2005) .....	100

### Total Blocks

1. Kay Stewart (2007) .....	172
2. Kay Stewart (2006) .....	165
3. Christy Plecha (2005) .....	160

## Career Records

### Games Played

1. Kerri Sorensen (2005-2008) .....	504
1. Melissa Trippany (2004-2007) .....	494
3. Kay Stewart (2005-2008) .....	491

### Total Attacks

1. Kerri Sorensen (2005-2008) .....	4421
2. Sara Senn (2004-2007) .....	3765
3. Kay Stewart (2005-2008) .....	3283

### Kills

1. Kerri Sorensen (2005-2008) .....	1407
2. Kay Stewart (2005-2008) .....	1348
3. Sara Senn (2004-2007) .....	1131

### Assists

1. Candace LaRocca (2007-2010) .....	4638
2. Amanda Parker (1998-2001) .....	2784
3. Heather Peden (2001-2004) .....	2065

### Service Aces

1. Amanda Parker (1998-2001) .....	205
2. Melissa Trippany (2004-2007) .....	184
3. Sara Senn (2004-2007) .....	173

### Digs

1. Melissa Trippany (2004-2007) .....	2504
2. Sara Senn (2004-2007) .....	1777
3. Kim Abercrombie (1998-2001) .....	1373

### Solo Blocks

1. Kay Stewart (2005-2008) .....	184
2. Kim Parker (1998-2001) .....	151
3. Christy Plecha (2004-2005) .....	135

### Block Assists

1. Kay Stewart (2005-2008) .....	361
2. Andrea Griffin (2005-2007) .....	217
3. Kerri Sorensen (2005-2008) .....	189

### Total Blocks

1. Kay Stewart (2005-2008) .....	545
2. Andrea Griffin (2005-2007) .....	329
3. Christy Plecha (2004-2005) .....	301

## Lander Single-Game Records

### KILLS

32 - Melissa McCracken vs. Lees-McRae (10/23/09)

### ASSISTS

68 - Claire Damon vs. UNC Pembroke (10/29/05)

### DIGS

47 - Melissa Trippany vs. Catawba College (9/25/07)

### ACES

12 - Amanda Parker vs. Columbia College (9/18/00)

### BLOCKS

14 (8-6) - Christy Plecha vs. USC Upstate (9/29/04)

14 (4-10) - Kay Stewart vs. Anderson (10/6/07)





All-Time Player List

Abercrombie, Kim - 1998-01  
Alexander, Dawn - 1999-01  
Anderson, Danielle - 2004  
Argiro, Claudia - 1998-99  
Caldwell, Courtney - 1999  
Camps, Marina - 2006-08  
Chilman, Kari - 2000-02  
Cobb, Jamie - 1998-99  
Corgan, Chelsey - 2009-10  
Damon, Claire - 2002-05  
Davis, Kya - 1998-99  
Dederick, Hannah - 2010  
Eayrs, Kendall - 2008-09  
Edwards, Jennifer - 2006  
Everhart, Lindsey - 2009-10  
Ferry, Ashley - 2006-09  
Fisher, Jaime - 1998-01  
Focht, Abbey - 2008-10  
Garrett, Stephanie - 2009  
Griffin, Anderea - 2005-07  
Halberstadt, Christen - 2002-03  
Hedberg, Melissa - 2003, 05-06  
Huber, Julie - 2002-03

Jacobs, Tracy - 2003, 05  
Kelly, Trista - 2002  
King, Kelli - 1998-01  
Kubal, Madison - 2009-10  
LaFontaine, Krista - 1998-99  
LaRocca, Candace - 2007-10  
Latham, Ashley - 2007  
Leary, Kelly - 2003-04  
Leota, Orianna - 2002-03  
Lubecke, Heather - 1998  
Mack, Brantley - 1998  
Mathews, Summer - 2002-03  
McCracken, Melissa - 2009-10  
Miller, Allison - 2001-04  
Mixon, Lori - 2002  
Munn, Jessica - 1998-01  
Nottingham, Magi - 2008-10  
Parker, Amanda - 1998-01  
Parker, Kim - 1998-00  
Paul, Leandra - 2002  
Peden, Heather - 2001-04  
Peek, Jackie - 2002  
Plecha, Carla - 2005-06

Plecha, Christy - 2004-05  
Polack, Theresa - 2003  
Pomeroy, Jessie - 1998-01  
Prosser, Katerina - 2006-07  
Pruitt, Lindsey - 2005  
Quisenberry, Justyne - 2004-05  
Risher, Kelsey - 2008, 10  
Rix, Jordan - 2009-10  
Rooks, Tiffeny - 1999  
Senn, Sara - 2004-07  
Sheesley, Brook - 1999-00  
Simmons, Courtney - 2009-10  
Sorensen, Kerri - 2005-08  
Stathas, Ashley - 2001-04  
Stewart, Kay - 2005-08  
Stewart, Kirsten - 2008-09  
Trippany, Melissa - 2003-07  
Warren, Mindy - 1999  
Wasik, Mallory - 2007-10  
White, Kristen - 2008  
Willingham, Ashley - 1998-01



The 1998 Lander inaugural volleyball team, front row (L-R), are: Kelli King, Heather Lubecke, Brantley Mack, Ashley Willingham, Amanda Parker, Jamie Cobb, and Kya Davis. Back row (L-R) are: head coach Doug Spears, Kim Abercrombie, Claudia Argiro, Jaime Fisher, Christa Lafontaine, Kim Parker, Jessica Munn, Jessie Pomeroy, assistant coach Cheryl Browning, and assistant coach Sheila Rhodes.



# Scores from the Past

## 1998

(6-21, 0-15)

### Coach Doug Spears

- Limestone.....(W) 3-0
- Anderson.....(L) 1-3
- Newberry.....(W)3-0
- Lenoir- Rhyne .....(L) 0-3
- Mars Hill .....(L) 0-3
- Augusta State .....(L) 0-3
- North Greenville .....(W) 3-2
- USC Aiken .....(L) 1-3
- Converse .....(L) 1-3
- USC Spartanburg .....(L) 0-3
- Armstrong Atlantic.....(L) 1-3
- Limestone.....(W) 3-1
- Augusta State .....(L) 1-3
- UNC Pembroke.....(L) 0-3
- UNC Pembroke.....(L) 0-3
- North Florida.....(L) 0-3
- Francis Marion .....(L) 0-3
- Converse .....(W) 3-2
- North Florida.....(L) 0-3
- Armstrong Atlantic.....(L) 0-3
- USC Spartanburg .....(L) 0-3
- USC Aiken .....(L) 0-3
- Presbyterian.....(L) 0-3
- Francis Marion .....(L) 0-3
- Newberry.....(W) 3-1
- Anderson.....(L) 0-3
- North Florida.....(L) 0-3

## 1999

(17-12, 3-11)

### Coach Doug Spears

- Columbia.....(W) 3-1
- Montreat.....(W) 3-2
- Newberry.....(W) 3-0
- Converse .....(W) 3-1
- Limestone.....(W) 3-0
- Citadel.....(W) 3-0
- USC Spartanburg .....(L) 0-3
- North Greenville .....(W) 3-2
- USC Aiken .....(L) 0-3
- North Florida.....(L) 0-3
- Francis Marion .....(L) 0-3
- Augusta State .....(L) 1-3
- Armstrong Atlantic.....(L) 0-3
- USC Spartanburg .....(L) 2-3
- UNC Pembroke.....(W) 3-0
- Converse .....(W) 3-2
- Limestone.....(W) 3-1
- Citadel.....(W) 3-0
- UNC Pembroke.....(W) 3-0
- Augusta State .....(L) 1-3
- USC Aiken .....(W) 3-0
- North Florida.....(L) 1-3

- Armstrong Atlantic.....(L) 0-3
- Montreat.....(W) 3-1
- North Greenville .....(W) 3-0
- Columbia.....(W) 3-0
- Newberry.....(W) 3-2
- Francis Marion .....(L) 0-3

## 2000

(11-19, 1-13)

### Coach Doug Spears

- Tusculum.....(L) 1-3
- Montreat.....(W) 3-0
- Converse .....(W) 3-1
- Charleston W.Va.....(L) 1-3
- Newberry.....(L) 2-3
- Limestone.....(W) 3-0
- Converse .....(L) 1-3
- USC Aiken .....(L) 1-3
- Limestone.....(W) 3-0
- Columbia.....(W) 3-0
- Francis Marion .....(L) 2-3
- UNC Pembroke.....(L) 0-3
- North Florida.....(L) 0-3
- Armstrong Atlantic.....(L) 0-3
- Armstrong Atlantic.....(L) 0-3
- Augusta State .....(L) 2-3
- USC Spartanburg .....(L) 0-3
- Presbyterian.....(L) 0-3
- Converse .....(W) 3-0
- Columbia.....(W) 3-1
- Anderson.....(W) 3-1
- UNC Pembroke.....(L) 2-3
- Francis Marion .....(L) 1-3
- USC Spartanburg .....(W) 3-2
- Armstrong Atlantic.....(L) 0-3
- North Florida.....(L) 0-3
- Citadel.....(W) 3-0
- Augusta State .....(L) 0-3
- USC Aiken .....(L) 2-3
- Newberry.....(W) 3-2
- North Florida.....(L) 0-3

## 2001

(15-21, 4-10)

### Coach Doug Spears

- Presbyterian.....(L) 0-3
- Livingstone .....(W) 3-0
- Anderson.....(L) 0-3
- UNC Pembroke.....(L) 1-3
- Michigan-Dearborn.....(W) 3-2
- Molloy.....(W) 3-0
- Cardinal Stritch .....(W) 3-1
- Bryn Mawr .....(W) 3-0
- Haverford.....(L) 2-3
- Goldey Beacom.....(W) 3-1
- Newberry.....(W) 3-2
- Lenoir Rhyne .....(L) 1-3

## Coaching Records

Year	Coach	Record
1998	Doug Spears	6-21
1999	Doug Spears	17-12
2000	Doug Spears	11-19
2001	Doug Spears	15-21
2002	Sally Palmer	8-20
2003	Angela Kearns	14-19
2004	Angela Kearns	13-21
2005	Doug Spears	7-18
2006	Carla Decker	20-15
*2007	Carla Decker	23-10
*2008	Carla Decker	22-12
2009	Carla Decker	18-15
2010	Carla Decker	11-16

Doug Spears - 56-91 (.380 win percentage)  
 Salley Palmer - 8-20 (.285 win percentage)  
 Angela Kearns - 27-40 (.402 win percentage)  
 Carla Decker - 94-68 (.580 win percentage)

*\*Peach Belt Coach of the Year*



Doug Spears



Salley Palmer



Angela Kearns



Carla Decker

- Wingate.....(L) 0-3
- Mars Hill .....(L) 1-3
- Tusculum.....(L) 2-3
- North Greenville .....(W) 3-0
- Francis Marion .....(W) 3-1
- UNC Pembroke.....(W) 3-1
- USC Spartanburg .....(L) 2-3
- North Florida.....(L) 0-3
- Armstrong Atlantic.....(L) 0-3
- USC Aiken .....(L) 1-3
- Converse .....(L) 1-3
- Limestone.....(W) 3-1
- Converse .....(L) 1-3
- Augusta State .....(W) 3-1
- UNC Pembroke.....(L) 0-3
- Francis Marion .....(L) 1-3
- USC Spartanburg .....(L) 0-3
- North Florida.....(L) 0-3
- Armstrong Atlantic.....(L) 0-3
- Anderson.....(W) 3-0
- Augusta State .....(W) 3-1

## 2002

(8-20, 2-12)

### Coach Salley Palmer

- Tusculum.....(L) 2-3
- Presbyterian.....(L) 0-3
- North Greenville .....(W) 3-0
- Columbia.....(W) 3-0
- Converse .....(L) 0-3
- North Florida.....(L) 0-3
- Armstrong Atlantic.....(L) 1-3
- USC Spartanburg .....(L) 1-3
- Augusta State .....(W) 3-1
- USC Aiken .....(L) 1-3
- Columbia.....(W) 3-0
- Francis Marion .....(L) 1-3
- UNC Pembroke.....(L) 0-3
- Converse .....(L) 0-3
- Florida Southern.....(L) 0-3



## Scores from the Past

Rollins.....(L) 1-3	North Greenville .....(W) 3-0
Florida Tech .....(L) 0-3	USC Aiken .....(L) 2-3
Armstrong Atlantic.....(L) 0-3	USC Spartanburg .....(L) 0-3
North Florida.....(L) 0-3	Columbia.....(W) 3-0
Coker.....(W) 3-0	UNC Pembroke.....(W) 3-2
USC Spartanburg .....(L) 0-3	Francis Marion .....(L) 2-3
USC Aiken .....(L) 0-3	Augusta State .....(L) 2-3
Augusta State .....(L) 1-3	Armstrong Atlantic.....(L) 0-3
Southern Wesleyan.....(W) 3-0	
UNC Pembroke.....(W) 3-0	
Francis Marion .....(L) 0-3	
Coker.....(W) 3-1	
North Florida.....(L) 0-3	

### 2003

(14-19, 5-10)

#### Coach Angela Kearns

Wheeling Jesuit.....(L) 0-3	North Greenville .....(W) 3-1
Hillsdale .....(L) 0-3	Nova Southeastern .....(W) 3-1
Winona State .....(L) 0-3	Carson Newman.....(L) 0-3
Wisconsin- Parkside.....(L) 0-3	Lincoln Memorial .....(L) 0-3
Anderson.....(W) 3-2	Mars Hill .....(W) 3-2
North Greenville .....(W) 3-0	Presbyterian.....(L) 0-3
Mars Hill .....(W) 3-0	Converse .....(L) 1-3
Newberry.....(L) 1-3	Augusta State .....(W) 3-0
Virginia Intermont.....(W) 3-0	USC Aiken .....(L) 1-3
Presbyterian.....(L) 0-3	USC Upstate.....(L) 0-3
Tusculum.....(W) 3-0	Francis Marion .....(L) 0-3
Columbia.....(W) 3-0	UNC Pembroke.....(W) 3-0
Armstrong Atlantic.....(L) 0-3	Newberry.....(W) 3-0
North Florida.....(L) 0-3	Columbia.....(W) 3-0
USC Spartanburg .....(L) 2-3	Armstrong Atlantic.....(L) 0-3
USC Aiken .....(W) 3-1	North Florida.....(L) 0-3
Augusta State .....(L) 1-3	Florida Tech .....(W) 3-1
Lenoir-Rhyne .....(W) 3-1	Rollins .....(L) 0-3
UNC Pembroke.....(W) 3-0	Nova Southeastern .....(W) 3-0
Francis Marion .....(W) 3-2	Carson-Newman .....(L) 2-3
Augusta State .....(W) 3-0	USC Aiken .....(L) 0-3
Carson-Newman .....(L) 0-3	Augusta State .....(W) 3-0
Mars Hill .....(L) 1-3	USC Upstate.....(L) 2-3
Armstrong Atlantic.....(L) 0-3	UNC Pembroke.....(L) 1-3
North Florida.....(L) 0-3	Francis Marion .....(L) 0-3



Kay Stewart became Lander's first-ever AVCA All-Southeast Region player in 2008. She also earned All-PBC status in 2006, '07, and '08.

Columbia.....(W) 3-0	Brevard.....(W) 3-0
Armstrong Atlantic.....(L) 0-3	Anderson.....(W) 3-1
North Florida.....(L) 0-3	Limestone.....(L) 1-3
Francis Marion .....(L) 0-3	Mount Olive.....(W) 3-0
	Carson-Newman .....(W) 3-1
	Kentucky Wesleyan.....(W) 3-0
	Charleston W.Va.....(W) 3-2
	North Greenville .....(W) 3-0
	Johnson C. Smith .....(W) 3-0
	Fayetteville State.....(W) 3-0
	St. Andrews .....(W) 3-0
	Tusculum.....(L) 1-3
	Brevard.....(W) 3-0
	Francis Marion .....(L) 1-3
	UNC Pembroke .....(L) 2-3
	USC Upstate.....(L) 0-3
	North Greenville .....(W) 3-0
	Armstrong Atlantic.....(L) 1-3
	Converse .....(W) 3-1
	Augusta State .....(W) 3-0
	USC Aiken .....(L) 1-3
	Lincoln Memorial .....(L) 0-3
	Armstrong Atlantic.....(L) 1-3
	Converse .....(W) 3-1
	Augusta State .....(W) 3-0
	USC Aiken .....(L) 1-3
	Lincoln Memorial .....(L) 0-3
	Armstrong Atlantic.....(L) 1-3
	Lincoln Memorial .....(W) 3-1
	Eckerd .....(L) 0-4
	Newberry.....(W) 3-0
	USC Upstate.....(L) 0-3
	UNC Pembroke .....(L) 2-3
	Francis Marion .....(L) 1-3
	Mars Hill .....(W) 3-0
	USC Aiken .....(L) 1-3
	Augusta State .....(W) 3-0
	Armstrong Atlantic.....(L) 0-3

### 2005

(7-18, 0-8)

#### Coach Doug Spears

Limestone.....(W) 3-0	North Greenville .....(W) 3-1
Converse .....(W) 3-0	Mars Hill .....(L) 2-3
Montevallo .....(L) 1-3	Florida Gulf Coast.....(L) 0-3
Newberry.....(L) 2-3	USC Aiken .....(L) 2-3
Coker.....(W) 3-2	Augusta State .....(L) 2-3
Converse .....(L) 1-3	USC Upstate.....(L) 0-3
Carson-Newman .....(W) 3-2	UNC Pembroke .....(L) 1-3
Palm Beach Atlantic.....(L) 0-3	Francis Marion .....(L) 0-3
Lincoln Memorial .....(L) 2-3	Newberry.....(L) 1-3
Tusculum.....(W) 3-0	Armstrong Atlantic.....(L) 1-3
Presbyterian.....(L) 0-3	North Greenville .....(W) 3-1
North Greenville .....(W) 3-1	Mars Hill .....(L) 2-3
Lenoir-Rhyne .....(L) 2-3	Florida Gulf Coast.....(L) 0-3
USC Aiken .....(L) 1-3	USC Aiken .....(L) 2-3
Augusta State .....(L) 2-3	Augusta State .....(L) 2-3
USC Upstate.....(L) 0-3	
UNC Pembroke .....(L) 1-3	
Francis Marion .....(L) 0-3	
Newberry.....(L) 1-3	
Armstrong Atlantic.....(L) 1-3	
North Greenville .....(W) 3-1	
Mars Hill .....(L) 2-3	
Florida Gulf Coast.....(L) 0-3	
USC Aiken .....(L) 2-3	
Augusta State .....(L) 2-3	

### 2006

(20-15, 2-10)

#### Coach Carla Decker

Clafin.....(W) 3-0	Armstrong Atlantic.....(L) 0-3
Notre Dame (Ohio) .....(W) 3-0	



Lander gets ready to break from a huddle en route to a five-set Peach Belt Conference win at Augusta State during the 2010 season.



# Scores from the Past

**2007**

**(23-10, 6-4)**

**Coach Carla Decker**

Salem International	(W) 3-0
Anderson	(W) 3-0
Clafin	(W) 3-0
North Greenville	(W) 3-0
Limestone	(W) 3-0
Carson-Newman	(L) 1-3
Alderson Broaddus	(W) 3-1
Charleston W.Va.	(W) 3-2
Lincoln Memorial	(W) 3-0
Tusculum	(W) 3-2
Wingate	(L) 1-3
Mount Olive	(W) 3-1
Lenoir Rhyne	(W) 3-1
USC Aiken	(L) 1-3
Armstrong Atlantic	(L) 1-3
Catawba	(L) 2-3
Southern Wesleyan	(W) 3-0
St. Andrews	(W) 3-0
Converse	(W) 3-0
Anderson	(W) 3-1
Lees McRae	(L) 2-3
Mars Hill	(W) 3-0
UNC Pembroke	(W) 3-1
Francis Marion	(W) 3-2
Augusta State	(W) 3-1
Carson-Newman	(L) 1-3
Francis Marion	(L) 2-3
UNC Pembroke	(W) 3-2
USC Aiken	(L) 0-3
Armstrong Atlantic	(W) 3-0
Augusta State	(W) 3-0
Augusta State	(W) 3-0
USC Aiken	(L) 2-3

**2008**

**(22-12, 7-3)**

**Coach Carla Decker**

St. Andrews	(W) 3-0
St. Augustine	(W) 3-0
Wingate	(W) 3-2
Lenoir-Rhyne	(L) 2-3
Anderson	(W) 3-0
Carson-Newman	(W) 3-2
Limestone	(W) 3-0
Newberry	(W) 3-2
Tusculum	(W) 3-1
Lees-McRae	(W) 3-1
Montevallo	(L) 2-3
Christian Brothers	(L) 3-2
Southern Wesleyan	(W) 3-0
Belmont Abbey	(W) 3-0
Converse	(W) 3-0
USC Aiken	(W) 3-1

Against All Opponents	
Alderson Broaddus	1-0
Anderson	9-4
Armstrong Atlantic	1-23
Augusta State	17-13
Barry	0-1
Belmont Abbey	1-0
Brevard	2-0
Bryn Mawr	1-0
Cardinal-Stritch	1-0
Carson-Newman	3-6
Catawba	0-4
Charleston (W.Va.)	2-2
Christian Brothers	0-1
Clafin	2-0
Citadel	3-0
Coker	4-0
Columbia College	10-0
Converse	10-8
Eckerd	0-1
Erskine	2-1
Fayetteville State	1-0
Flagler	0-4
Florida Gulf Coast	0-1
Florida Southern	0-1
Florida Tech	1-1
Francis Marion	6-20
Goldey Beacom	1-0
Hillsdale	0-1
Haverford	0-1
Johnson C. Smith	1-0
Kentucky Wesleyan	1-0
King	0-1
Lees-McRae	2-2
Lenoir-Rhyne	4-5
Limestone	12-1
Lincoln Memorial	2-5
Livingstone	1-0
Lynn	0-1
Mars Hill	6-4
Michigan-Dearborn	1-0
Molloy	1-0
Montevallo	1-6
Montreat	3-0
Mount Olive	2-0
Newberry	12-3
Notre Dame (Ohio)	1-0
North Florida	0-17
North Greenville	14-0
Nova Southeastern	2-0
Palm Beach Atlantic	0-1
Pfeiffer	2-0
Presbyterian	0-8
Queens	2-0
Rollins	0-2
Salem International	1-0
Southern Wesleyan	5-0
St. Andrews	3-0
St. Augustine	1-0
Tusculum	5-4
UNC Pembroke	14-13
USC Aiken	6-23
USC Upstate	1-16
Valdosta State	0-1
Virginia Intermont	1-0
West Georgia	0-1
Wheeling Jesuit	0-1
Wingate	2-3
Winona State	0-1
Wisconsin-Parkside	0-1

Catawba	(L) 1-3
Augusta State	(W) 3-1
Armstrong Atlantic	(L) 1-3
Montevallo	(L) 1-3
King	(L) 1-3
Carson-Newman	(L) 1-3
North Greenville	(W) 3-0
UNC Pembroke	(W) 3-1
Francis Marion	(L) 0-3
Lenoir-Rhyne	(W) 3-0
USC Aiken	(W) 3-2
Francis Marion	(W) 3-0
UNC Pembroke	(W) 3-0
Armstrong Atlantic	(L) 1-3
Augusta State	(W) 3-1
Mars Hill	(W) 3-0
UNC Pembroke	(L) 2-3

Armstrong Atlantic	(L) 2-3
--------------------	---------

**2009**

**(18-15, 5-9)**

**Coach Carla Decker**

Erskine	(W) 3-1
Coker	(W) 3-0
Limestone	(W) 3-1
Pfeiffer	(W) 3-0
Mars Hill	(W) 3-1
Newberry	(W) 3-1
Barry	(L) 0-3
Queens	(W) 3-0
Lynn	(L) 0-3
USC Aiken	(W) 3-2
Armstrong Atlantic	(L) 1-3
Flagler	(L) 1-3

Augusta State	(W) 3-1
UNC Pembroke	(W) 3-1
Francis Marion	(W) 3-0
Southern Wesleyan	(W) 3-0
USC Aiken	(L) 0-3
Catawba	(L) 0-3
Montevallo	(L) 2-3
Lenoir-Rhyne	(L) 0-3
UNC Pembroke	(W) 3-2
Francis Marion	(L) 1-3
Queens	(W) 3-0
Lees-McRae	(W) 3-2
Erskine	(W) 3-1
Wingate	(L) 0-3
Anderson	(W) 3-2
Augusta State	(L) 2-3
Armstrong Atlantic	(L) 0-3



## Scores from the Past

- Flagler .....(L) 0-3
- Montevallo .....(L) 0-3
- Augusta State .....(W) 3-2
- Armstrong Atlantic.....(L) 0-3

### 2010

(11-16, 5-9)

#### Coach Carla Decker

- Catawba.....(L) 2-3
- Lenoir-Phyne.....(W) 3-2
- Pfeiffer .....(W) 3-1
- Southern Wesleyan.....(W) 3-1
- Anderson.....(W) 3-2
- Valdosta State.....(L) 2-3
- Limestone.....(W) 3-0
- USC Aiken .....(L) 0-3
- Armstrong Atlantic.....(L) 0-3
- Flagler .....(L) 1-3
- Augusta State .....(L) 2-3
- UNC Pembroke .....(W) 3-1
- Francis Marion .....(L) 2-3
- Newberry.....(W) 3-2
- USC Aiken .....(W) 3-0
- Montevallo .....(L) 0-3
- Lincoln Memorial .....(L) 2-3
- Erskine .....(L) 1-3
- UNC Pembroke .....(L) 1-3
- Francis Marion .....(W) 3-1
- Lees-McRae .....(L) 0-3
- Augusta State .....(W) 3-2
- Armstrong Atlantic.....(L) 2-3
- Flagler .....(L) 0-3
- Anderson.....(L) 1-3
- Montevallo .....(W) 3-0
- USC Aiken .....(L) 1-3

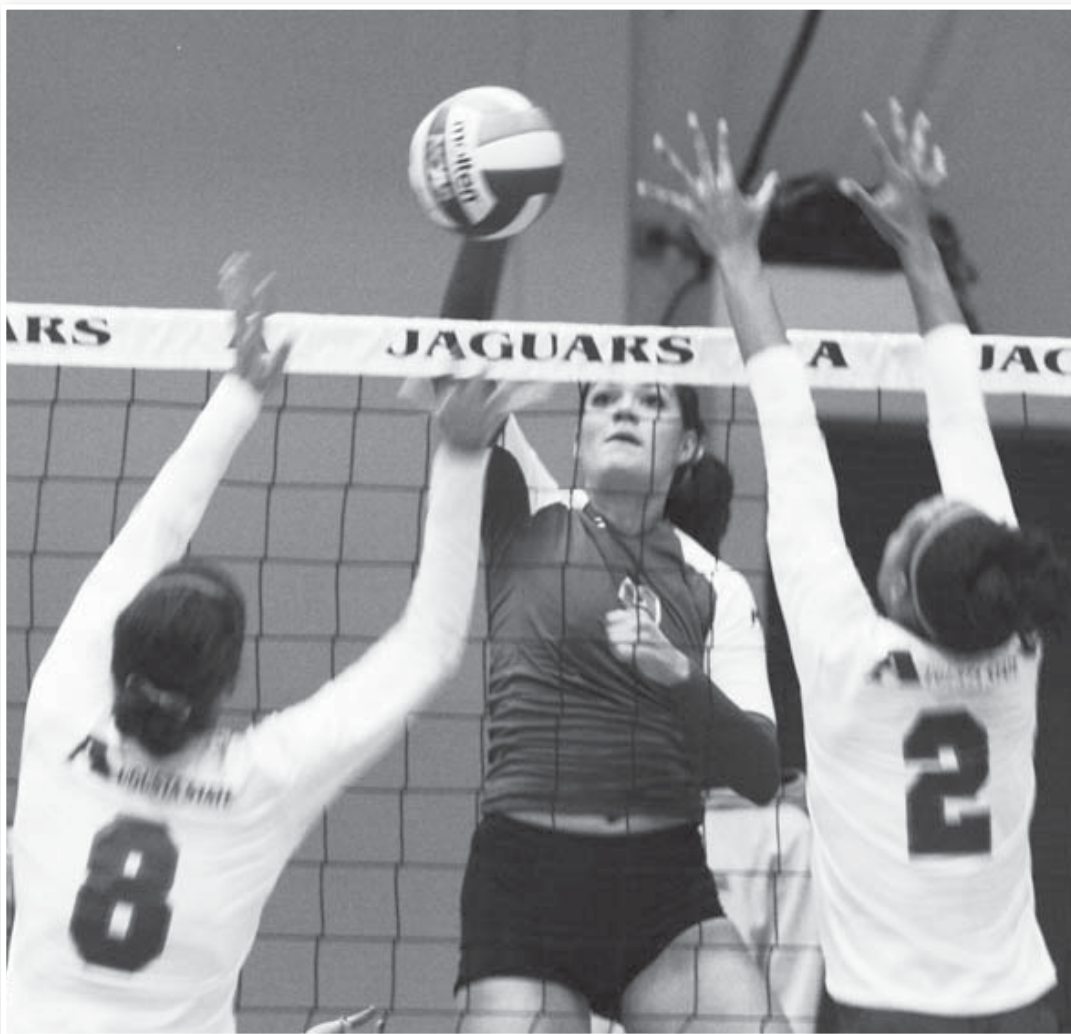

*Hannah Dederick goes up for a kill in a five-set victory at Augusta State during the 2010 season.*



Join the  
 Bearcat Club  
*Today!*

Support  
 Lander Athletics



## Lander University at a Glance

Lander University has been providing educational and cultural opportunities to the people of Greenwood County since 1904, when Lander relocated to Greenwood from Williamston, S.C. Founded in Williamston in 1872 as a women's college, Lander is now a coeducational, state-assisted university offering majors, minors and emphases in more than 60 areas of study.

Among the degrees offered by Lander are the bachelor of arts, the bachelor of science, the M.Ed. in Montessori education and the M.A.T. with concentration in art.

Lander is fully accredited by the Commission on Colleges of the Southern Association of Colleges and Schools to award bachelor's and master's degrees. The following programs are accredited by their state and national accrediting agencies: athletic training, music, business administration, nursing, teacher education, Montessori program and visual arts.

Full-time enrollment is approximately 3,000 with a student body representing 29 states and 17 foreign countries. The College of Business and Public Affairs enrolls the largest number of majors, followed by the College of Education. Lander has an exceptionally strong science program, and more than 90 percent of those applying to medical school in recent years have been accepted. Students in Lander's engineering dual degree program have a 100 percent acceptance rate at Clemson.

Located in the heart of Greenwood, Lander serves as the cultural focal point of the area. Our Cultural Center houses Lander's Fine Arts programs and this state-of-the-art facility is also the home of the Greenwood-Lander Performing Arts series.

Events for community residents of all ages are hosted by the university. These include the Scholastic Art Awards Competition for junior and senior high school artists throughout South Carolina; a high school theatre festival and Fine Arts study tours.

Lander athletics teams have reaped honors at both the district and national levels, including 12 national championships in men's tennis. A member of the NCAA Division II, Lander plays in the Peach Belt Conference and sponsors teams in men's and women's basketball, golf, soccer and tennis; men's baseball; and women's softball and volleyball.

The university's 130,000-square-foot John Drum-

### Lander Vice Presidents



*Danny McKenzie*  
Academic Affairs



*Adam Taylor*  
Governmental Relations



*Glenda Ridgely*  
Business and Administration



*Randy Bouknight*  
Student Affairs

mond Complex, which houses the Finis Horne Arena and the Joe V. Chandler Physical Education and Exercise Studies Center, opened in 1993, and basketball fans can watch the Bearcats play in the 2,500-seat arena.

The entrance to Lander, the 300-bed Centennial Hall dormitory and the Equestrian Center were recently completed. Lander has also recently redesigned and expanded the campus dining hall.

Construction on the Jeff May Complex, which will house the baseball, soccer, softball and tennis programs, is expected to be finished in Fall 2011.



*Ralph Patterson*  
University Advancement



# Lander Athletics Personnel



*Jeff May*  
Athletics Director



*Chris Anderson*  
Baseball Assistant



*Kent Atkins*  
Head Athletic Trainer



*Chris Ayer*  
Women's Soccer



*Chipper Bagwell*  
Assistant AD/Golf



*Cheryl Bell*  
Assistant AD/SWA



*Bryan Wells*  
Assistant Trainer



*Reghan Boob*  
Assistant Trainer



*Jeff Burkhamer*  
Men's Basketball



*Joe Cabri*  
Tennis Coach Emeritus



*Dr. John Cathcart*  
Team Orthopedist



*Kathy Cochran*  
Athletics Support



*Carla Decker*  
Volleyball



*Doug Spears*  
Softball (Interim)



*Susan Going*  
NCAA/FAR



*Steve Grogan*  
Assistant AD



*Kevin Pederson*  
Women's Basketball



*Steve Roberts*  
M. Basketball Asst.



*Kim Schoolfield*  
Cheerleaders



*Dr. David Sealy*  
Team Physician



*DeCole Shoemate*  
W. Basketball Asst.



*Brett Simpson*  
M&W Tennis



*Kermit Smith*  
Baseball



*Bob Stoner*  
Sports Information



*Van Taylor*  
Men's Soccer



# About Lander

## Lander Academics

Small class sizes, individual attention and accomplished professors are Lander's trademarks for outstanding education. Throughout their time at Lander, students are encouraged to explore paths in the humanities, sciences and arts. Lander provides students the opportunity to turn their goals into reality!

## Faculty

Lander's 150 full-time faculty members with excellent academic credentials have trained in some of America's finest graduate schools. The majority of our faculty hold terminal degrees in their areas from renowned universities in the United States and around the world.

## Faculty and Students

With the University's 17:1 student/faculty ratio, the professors are more than teachers -- they are advisers who help students define their career goals, and friends who encourage them to work diligently toward these goals. Lander's faculty and staff offer each student a personal invitation to learn, to discover, to grow and to accept life's challenges with excitement and determination.



### MAJORS

Athletic Training  
 Biology  
*Genetics*  
*Medical Technology*  
 Business Administration  
*Accounting*  
*Finance/Economics*  
*Health Care Management*  
*Management/Marketing*  
 Chemistry  
 Computer Information Systems  
*Networking*  
*Software Development*  
 Criminal Justice Management  
 (Online only)  
 Early Childhood Education\*  
*Montessori*  
 Elementary Education\*  
 Engineering  
 (Dual Degree with Clemson University)  
*Chemistry*  
*Computer Information Systems*  
*Mathematics*  
 English\*  
*Professional Writing*  
 Environmental Science  
 Exercise Science  
 History\*  
 Mass Communication and Theatre  
*Mass Communication*  
*Theatre*  
 Mathematics\*  
 Music\*

Nursing  
*R.N. to B.S.N. Completion for Registered Nurses*  
 Physical Education\*  
 Political Science  
*Public Administration*  
 Psychology  
 Spanish  
 Special Education\*  
 Visual Arts  
*Graphic Design*  
 \* Denotes Teacher Certification Available

### MINORS

African-American Studies  
 Anthropology  
 Art History  
 Biology  
 Business Administration  
 Chemistry  
 Child and Family Studies  
 Computer Information Systems  
 Dance  
 Economics  
 Electronic Art  
 English  
 English - Professional Writing  
 Environmental Science  
 French  
 Health Care Management  
 History  
 Information Technology  
 International Business  
 International Studies  
 Latin-American Studies

Mass Communication  
 Mathematics  
 Military Science and Leadership  
 Music  
 Musical Theatre  
 Philosophy  
 Political Science  
 Pre-Law  
 Psychology  
 Public Administration  
 Religion  
 Sociology  
 Spanish  
 Theatre  
 Therapeutic Horsemanship  
 Visual Arts

### PRE-PROFESSIONAL PROGRAMS

Pre-Dentistry  
 Pre-Law  
 Pre-Medicine  
 Pre-Occupational Therapy  
 Pre-Optometry  
 Pre-Pharmacy  
 Pre-Physical Therapy  
 Pre-Physician's Assistant  
 Pre-Veterinary Medicine

### GRADUATE STUDIES

Master of Arts in Teaching (Art)  
 Master of Education in Montessori Education

### CERTIFICATE PROGRAM

Health Care Management



# About Lander

## HISTORY

Lander University was founded by Methodist clergyman Samuel Lander in 1872 as Williamston Female College in Williamston, S.C. It remained a private institution for 26 years. In 1898, the College gained support of the South Carolina Conference of the Methodist Episcopal Church, South. In 1904, the College was relocated to Greenwood, S.C., and was renamed Lander College in honor of its founder.

In 1948, when the Methodist Conference, pursuant to a policy of consolidation in its education efforts, decided to end support of Lander College, interested citizens of Greenwood formed The Lander Foundation as a nonprofit corporation and leased the College from the Church.

In 1951, the county of Greenwood obtained the College name and property from the Methodist Conference. The South Carolina General Assembly created the Greenwood County Education Commission, known as The Lander Foundation, to serve as the board of control for the College. Lander thus became the only four-year liberal arts college in the United States to be controlled and financed by a county government.



On July 1, 1973, Lander College came under the control of the Board of Trustees of the State Colleges of South Carolina, making Lander a state-supported college. The State College Board of Trustees governed Lander, the College of Charleston and Francis Marion College. Effective July 1, 1988, governance of Lander was vested in the Lander College Board of Trustees.

On July 1, 1992, by action of the Board of Trustees, the institution became Lander University.

Lander was founded as a college for women. Men were admitted in 1943, and the institution is now completely coeducational. Lander University subscribes to a policy of equal educational and employment opportunity for all.

## Mission Statement

Grounded in the belief that education is a liberating force which makes it possible for an individual to live a life of meaningful activity, of personal satisfaction, and of service to others as a neighbor and a citizen, Lander University has chosen

teaching and learning as its principal concerns and providing a challenging education for qualified students as its mission. Through its liberal arts programs and its professional schools for business, education and nursing, the university offers an undergraduate curriculum that combines a broad liberal education with specialized study leading either to immediate application in a career or to more advanced study. The undergraduate programs provide opportunities for students to achieve competence in a major discipline and to explore a broad core curriculum designed to assist them in developing the ability (1) to gather and critically analyze information from a variety of fields and to use that information as a basis for reasoned judgments and for effective problem solving, (2) to synthesize diverse ideas and information, and (3) to understand and convey ideas clearly. In addition to its undergraduate programs, Lander provides a limited number of

master's programs and post-graduate courses that respond to critical needs of the immediate region and the state. Supporting the university's role as a teaching institution and recognizing that scholarship is essential to establishing and maintaining excellence of instruction, Lander faculty engage in scholarly and creative activities appropriate to their teaching fields. In addition,

the faculty and staff recognize Lander's responsibility to the public and to the local economy; therefore, the university serves as an intellectual and cultural center and cooperates with various agencies, schools and businesses.

## STUDENT ACTIVITIES

Lander University has over 60 organizations and clubs, each offering students different opportunities. The choices, challenges and opportunities students face by participating in these organizations will assist them in classes and will allow them to meet new friends and socialize with old friends. There are many different areas to choose from, such as academic organizations, clubs and interest groups, media organizations, club sports, honorary societies, religious organizations, and Greek fraternities and sororities.



## About Lander

Lander's beautiful 123-acre campus is a combination of contemporary and traditional facilities, and the campus is continually growing and changing. Lander boasts a 276,000 item library, the Josephine B. Abney Cultural Center with a beautiful art gallery and 700-seat auditorium, contemporary classrooms and a well-equipped Student Center. Lander's math and science building is equipped with the most advanced equipment and laboratories. Home of Lander basketball, our physical education/athletics complex provides classrooms, a basketball arena, an indoor pool, racquetball courts, an indoor track and a weight room.

Lander is a state-assisted coeducational university with an enrollment of approximately 3,000. Founded in 1872, Lander is accredited by the Commission on Colleges of the Southern Association of Colleges and Schools to award bachelor's- and master's-level degrees.

### Greenwood - The Emerald City

Greenwood is among the top 10 largest cities in South Carolina with a population of 23,000 and a county population exceeding 66,000. It is located near the Piedmont Plateau in western South Carolina. Greenwood is three to four hours west of the beautiful South Carolina beaches and two to four hours southeast of the popular Blue Ridge Mountains.

Greenwood's climate generally allows for year-round enjoyment of the outdoors! At Lake Greenwood, you'll find public boat landings, bait and tackle shops, fishing piers, picnic and swimming areas, campsites, a variety of restaurants and the Greenwood State Park. For sports enthusiasts, there are many beautifully manicured golf courses in the area as well as Lander's Joe Chandler Physical Education and Exercise Studies Center, the YMCA and the Greenwood Civic Center.

The Greenwood Museum has a variety of exhibits and has twice been recognized as the S.C. Tourist Attraction of the Year in its category. Lander's Monsanto Gallery receives over 500 visitors monthly to view exhibits of Southeastern artists. The Greenwood Community Theatre offers plays and musicals throughout the year, including children's theatre. And the Greenwood-Lander Performing Arts sponsors an annual series of concerts and events that brings international music, dance and theatre to Lander's Josephine B. Abney Cultural Center stage.

### SUPPORT SERVICES

Lander offers a number of programs to ensure that all students reach their highest potential inside and outside of the classroom. These services are free to the students and we encourage every student to take advantage of them. They often make the difference when a student is encountering difficulties in college.

#### Academic Success Center

The Academic Success Center (ASC) provides quality services to students and faculty through a variety of retention efforts. These efforts include peer tutoring, academic advising for high-risk students, advising seminars for faculty, an intervention program for students on academic probation (SASP), one-on-one mentoring, study skills classes (College Seminar 101), high school-to-college transition programs for incoming freshmen, and

advisement/registration assistance to incoming and future transfer students. Additionally, the Academic Success Center offers placement and CLEP testing and preparation for PRAXIS exams (Education major only). Furthermore, the Academic Success Center coordinates the accommodations for students with disabilities in conjunction with the Wellness Center.

#### Career Services

The Office of Career Services provides education, counseling, information and assistance to Lander students in areas that are related to career choices and employment opportunities. These services include individual career counseling, career fairs, interest preference testing, career Internet lab and library, graduate school resources, on-campus interviews, career presentations (resume' writing, interviewing skills, etc.) and a part-time/full-time job posting service.

#### Counseling Services

Offices within the Department of Counseling Services exist in order to help prevent problems, or to assist students in dealing with problems once they occur. Personal counseling is available at no charge on an individual, confidential basis to any student experiencing difficulties such as low morale, relationship problems, time management pressures, alcohol or drug abuse, or poor academic performance. Personal counseling is accessible by appointment or on a walk-in basis for students.

## LANDER'S CAMPUS LIFE

#### Residence Life

Lander's residence halls offer an ideal living environment for student's right on campus. Besides the convenience of living close, residence life allows students to encounter a full college experience. Meeting new friends, living away from home and no monthly bills are just a few advantages to residence life. Lander's campus is also safe, friendly and convenient with parking areas outside each residence hall.

#### Safety

Lander University provides a 24-hour certified police force to enforce federal, state, and local laws, and university rules and regulations. They also administer the university vehicle registration and parking policies and offer educational and crime prevention programs for students, faculty and staff.

Lander also has a formal Emergency Action Plan which establishes procedures that will aid officials in determining the best use of resources to manage disasters, minimize loss of life and injury, and protect resources and facilities. Officers are available to escort students, faculty and staff as a safety precaution to and from areas on campus. Emergency speaker telephones are located across campus. These phones are wired with emergency buttons that will automatically dial University Police.



# About Lander

## Clubs and Organizations

### Academic Organizations

American Chemical Society  
Art Alliance  
Council for Exceptional Children  
Environmental Science Student Organization (ESSO)  
Lander Association for the Education of Young Children  
Lander Professional Business Society  
LU Student Nurses Association (LUSNA)  
Mathematical Association of America  
Music Educators National Conference (MENC)  
PEES Club  
Palmetto State Teachers Association  
Psychology Club  
Sociology Club  
Spanish Club

### Clubs & Interests Groups

African American Student Nursing Association  
College Republicans  
Lander Anime and Manga Society  
Lander Chess Club  
Lander Cinema Club  
Lander Dancers  
Lander International Student Organization  
Lander University College Democrats  
Minorities on the Move  
People to People International  
Political Science Association  
Residence Hall Association  
Rotaract Club of Lander University

### Media

New Voices (literary magazine)  
The Forum/Online (college newspaper)  
The Review (literary and art magazine)  
XLR Lander Radio (campus radio station)

### Music Groups

Brass Ensemble  
Jazz Ensemble  
Percussion Ensemble  
Wind Ensemble  
Woodwind Ensemble  
Old Main Singers  
Phi Mu Alpha Sinfonia  
University Singers

### Greek Organizations

Interfraternity Council  
National Pan-Hellenic Council  
National Panhellenic Conference

### Fraternities

Alpha Tau Omega  
Kappa Alpha Psi  
Kappa Sigma  
Phi Beta Sigma  
Pi Kappa Phi  
Tau Kappa Epsilon



### Sororities

Alpha Kappa Alpha  
Delta Sigma Theta  
Gamma Phi Beta  
Phi Mu  
Zeta Phi Beta  
Zeta Tau Alpha

### Honorary Societies

Alpha Chi (all disciplines)  
Alpha Psi Omega (theatre)  
Beta Beta Beta National Biological Honor Society  
Beta Gamma Sigma (business)  
Blue Key Honor Society  
Delta Omicron (music)  
Kappa Delta Phi (education)  
Phi Alpha Theta (history)  
Sigma Tau Delta (English)  
Sigma Theta Tau (nursing)

### Religious Organizations

Baptist Collegiate Ministry  
Chi Alpha Omega  
Chi Sigma  
IMPACT  
Lander-Greenwood Wesley Foundation  
Lutheran Campus Ministry  
Young Life

### Sports Clubs

Equestrian Club  
Rugby Club  
Ultimate Frisbee Club  
Lacrosse Club

### University Sponsored

Bearcat Dance Team  
Lander Cheerleaders  
Presidential Ambassadors  
Student Government Association  
University Program Council

# The Peach Belt Conference

## Home of 28 national championships and counting



Lander University is a proud member of the Peach Belt Conference, which formed in 1991-92 and is based in Augusta, Ga.

The conference hosts championships in men's baseball, basketball, cross country, golf, soccer and tennis and women's basketball, cross country, golf soccer, softball, tennis and volleyball.

The idea for the formation of the PBC was discussed in November 1988 in Greenville, S.C., with 11 schools represented. Five of the colleges at that first meeting, along with two other schools, formed the new conference when USC Aiken hosted another meeting on Dec. 3, 1989.

The 13 current PBC members are: Armstrong Atlantic State University, Augusta State University, Clayton State University, Columbus State University, Flagler University, Francis Marion University, Georgia College & State University, Georgia Southwestern, Lander University, Montevallo University, the University of North Carolina at Pembroke, North Georgia College & State University, and USC Aiken.

The conference recognizes an All-Conference team at the end of the year and an Offensive and Defensive Player of the Week during the season. Visit the PBC at [www.peachbeltconference.org](http://www.peachbeltconference.org).

## The NCAA



Lander is one of 254 institutions that are members of NCAA Division II.

The NCAA is a voluntary association of about 1,200 colleges and universities, athletic conferences and sports organizations devoted to the sound administration of intercollegiate athletics.

The colleges, universities and athletic conferences that make up the NCAA appoint volunteer representatives who serve on committees that introduce and vote on rules called bylaws.

The members also establish programs to govern, promote and further the purposes and goals of intercollegiate athletics. The membership is divided into three main divisions: Division I, II and III. Each NCAA division has a separate governing structure and membership representatives from each division that serve on associationwide committees. Visit the NCAA at [www.ncaa.org](http://www.ncaa.org).

[www.landerbearcats.com](http://www.landerbearcats.com)

*Lander University Athletics would like to thank the following businesses, corporations and friends for their support.*

Abbeville Sporting Goods  
Aramark  
B.F. Adams  
Ballentine Ford  
Burton Center  
C.E. Bourne  
Century Link  
Chick-Fil-A  
Countybank  
CPW  
Diamond Springs  
Dillard's Sporting Goods  
Dixie Drive-In  
Elliott Davis and Company, L.L.P.  
Emerald Car Wash  
Fatz Cafe  
Greenwood Country Club  
Greenwood Genetic Center  
Gunnell's Marine  
Holiday Inn Express  
Jameson Inn  
Lakelands Orthopaedic Clinic  
Lander Alumni Association  
Lander Bookstore  
Lander ROTC  
Lloyd Roofing  
M&M Tire  
McAllister's Deli  
McDonald, Patrick, Baggett,  
Poston & Hemphill, LLP  
McDonald's  
Outback Steakhouse  
Palmetto Bank  
Palmetto Insurance  
Papa John's Pizza  
Pepsi  
Piedmont Health  
Piggly Wiggly  
Quality Chrysler  
Regency Park  
Ro-Mac Trophies  
Savannah Lakes  
Sims Concrete  
Snead Builders  
Sports Break  
The Links at Stoney Point  
The Patriot Golf Club at Grand Harbor

"To be a member of a Lander University intercollegiate team is both a privilege and a responsibility. We expect and demand that our student-athletes excel in the classroom as well as on the courts and fields and that they perform with pride, poise and proper conduct. Character, citizenship and a spirit of volunteerism are also expected of those who compete on behalf of Lander University. We believe that these self-discipline activities will assist all student-athletes in obtaining a degree and will equally benefit them in becoming contributing members of society."

--Jeff May, Athletics Director

## ....More about Lander!!

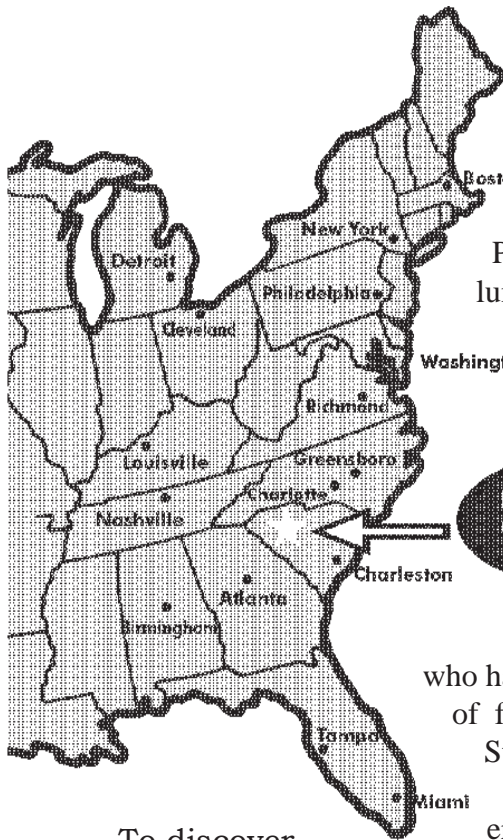

**THE UNIVERSITY:** Lander is a state-assisted, coeducational university with approximately 2,900 students. Founded in 1872, Lander is fully accredited by the Commission on Colleges of the Southern Association of Colleges and Schools to award bachelor's and master's degrees.

**LOCATION:** Greenwood is located near the middle of the Piedmont Plateau in western South Carolina. It is 74 miles west of Columbia, S.C., 55 miles south of Greenville, S.C., 121 miles southwest of Charlotte, N.C., and 155 miles east of Atlanta, Ga. Greenwood is also three to four hours west of the South Carolina beaches and two to four hours southeast of the popular Blue Ridge Mountains.

**SIZE:** Greenwood is the ninth largest city in South Carolina with a population near 30,000. Greenwood County's population exceeds 65,000.

**FACULTY:** Our faculty is made up of 140 full-time faculty members with excellent academic credentials who have trained in some of America's finest graduate schools. The majority of faculty members hold terminal degrees from universities in the United States and around the world.

**STUDENTS:** Represented in our student body are students from every county in South Carolina, from 29 states and 18 foreign countries. The Lander student body consists of 32.8 percent minority students. Sixty seven percent of the student body is female and 33 percent is male.

**PROGRAMS:** There are over 60 programs of undergraduate study as well as master's degree programs in Montessori education and in teaching with art emphasis.

To discover  
more about Lander  
call

1-888-4LANDER  
[www.lander.edu](http://www.lander.edu)





# *Finis Horne Arena*

## *Home of Lander Bearcats Volleyball*

### Lander Athletics Directory

**Area Code (864)**

Jeff May, Athletics Director .....	388-8314
Chris Anderson, assistant baseball .....	388-8046
Kent Atkins, assistant AD/athletics trainer .....	388-8818
Chris Ayer, women's soccer .....	388-8694
Chipper Bagwell, assistant AD/golf coach .....	388-8758
Cheryl Bell, assistant AD/NCAA/SWA .....	388-8316
Reghan Boob, assistant athletics trainer .....	388-8281
Jeff Burkhamer, men's basketball .....	388-8960
Dr. John Cathcart, team orthopedist.....	227-3213
Kathy Cochran, athletics support.....	388-8314
Carla Decker, volleyball .....	388-8963
Brandon Duncan, softball .....	388-8691
Susan Going, NCAA/FAR .....	388-8365
Russ Gregg, assistant women's basketball.....	388-8725
Steve Grogan, Bearcat Club.....	388-8350
Kevin Pederson, women's basketball .....	388-8257
Steve Roberts, assistant men's basketball.....	388-8026
Kim Schoolfield, cheerleading.....	388-8770
Dr. Dave Sealy, team physician .....	227-4691
Brett Simpson, men's tennis .....	388-8773
Kermit Smith, baseball.....	388-8961
Bob Stoner, sports information director.....	388-8962
Van Taylor, men's soccer .....	388-8291
Bryan Wells, assistant athletics trainer.....	388-8170
Athletics Fax number .....	388-8889

### *Lander Executive Officers*

**President**

*Dr. Daniel Ball*

**VP for Academic Affairs**

*Dr. Danny McKenzie*

**VP for Government Relations**

*Adam Taylor*

**VP for Business and Administration**

*Glenda Ridgely*

**VP for University Advancement**

*Ralph Patterson*

**VP for Student Affairs**

*Randy Bouknight*

**Athletics Director**

*Jeff May*



## 2011 Lander Volleyball Schedule

Date	Time	Opponent	Site
Sept. 2-3		Lees-McRae Tournament	Banner Elk, N.C.
Sept. 7	6:30	Queens	Charlotte, N.C.
Sept. 10-11		Mount Olive Tournament	Mount Olive, N.C.
Sept. 13	7:00	*Augusta State	Augusta, Ga.
Sept. 16	7:00	Carson-Newman	Jefferson City, Tenn.
Sept. 17		Lincoln Memorial	Harrogate, Tenn.
Sept. 23	7:00	*Francis Marion	Florence, S.C.
Sept. 24	2:00	*UNC Pembroke	Pembroke, N.C.
Sept. 30	7:00	*Montevallo	Greenwood, S.C.
Oct. 5	7:00	*USC Aiken	Aiken, S.C.
Oct. 7	7:00	*Armstrong Atlantic	Greenwood, S.C.
Oct. 8	2:00	*Flagler	Greenwood, S.C.
Oct. 11	7:00	Converse	Spartanburg, S.C.
Oct. 15	12:00	*Montevallo	Montevallo, Ala.
Oct. 21-22		Lander Crossover Tournament	Greenwood, S.C.
Oct. 26	7:00	Newberry	Greenwood, S.C.
Oct. 28	7:00	*Francis Marion	Greenwood, S.C.
Oct. 29	2:00	*UNC Pembroke	Greenwood, S.C.
Nov. 2	7:00	*USC Aiken	Greenwood, S.C.
Nov. 4	7:00	*Armstrong Atlantic	Savannah, Ga.
Nov. 5	2:00	*Flagler	St. Augustine, Fla.
Nov. 11-14		PBC Tournament	TBA

\*Denotes Peach Belt Conference match

[www.landerbearcats.com](http://www.landerbearcats.com)